WEATHER
Continued cold with snow flurries today, tonight and Saturday. Dam 8 — Thursday 6 p. m. 21, Friday midnight 19, today 6 a.m. 18, today noon 23. High 23, low 18.

EAST LIVERPOOL REVIEW

HOME EDITION

Complete News Coverage of Wellsville, Midland, Chester and Newell

VOL. 81 NO. 76 | Phone FUlton 5-4545 | EAST LIVERPOOL, OHIO, FRIDAY, JANUARY 22, 1960 | 20 PAGES | 7c Copy Single | 30c Weekly by Carrier

Family Flees Into Cold

Fire Razes Newell Home; Loss Placed At $4,200

LEFT HOMELESS BY FIRE. Mr. and Mrs. Cecil Harper and two of their three young children stand in the blackened interior of their home on 6th St. Rd. near Newell that was nearly destroyed by fire early today. Firemen said a coal stove overheated. The children are Cecil Jr., 11, left, and Larry, 8. The Harpers have another daughter, Janet, 6. The three children escaped from the blaze without injury due to the alertness of two baby-sitters.

City House Damaged In Another Fire

Baby-Sitters Arouse 3 Sleeping Children In Hancock Dwelling

Fire forced a Newell area family into the early morning cold today when a coal stove overheated and almost completely gutted their one - story frame home on 6th St. Rd.

The loss in the Hancock blaze, which occurred as the temperature hovered at the sub-freezing mark of 18 degrees, was estimated at $4,200. Two baby-sitters were credited with saving the lives of three children.

A fire at an East Liverpool home added $3,000 to the destruction from flames this morning.

The interior of the five - room home of the Cecil Harper family of the Newell District and nearly all the furniture was ruined by the blaze at 7:15 a. m.

Five children, including three in the Harper family, were forced to flee when the stove became overheated in the livingroom and flames spread quickly to an upstairs attic and adjoining sections of the house.

Newell volunteer firemen estimated damage at $3,000 to the home and $1,200 to its furnishings. It was recently re-modeled.

The Harper children — Cecil Jr., 11, Larry, 8, and Janet, 6, and the teen-age baby sitters were asleep when the fire broke out. The children were being minded by Maxine Gillespie, 13, and Faye Gillespie, 15, while Mr. and Mrs. Harper were away.

One of the teen-age girls smelled smoke and found the entire livingroom ablaze. The older children awakened the Harper youngsters and all escaped.

Harper, unemployed since July when he was laid off from his job as a warehouseman for the Homer Laughlin China Co., had risen early to go to Salem in search of a job.

He dropped his wife off at the Metsch Refractories plant in Newell, where she is employed as a finisher, and did not learn of the

(Turn to FIRE, Page 5)

U.S. Envoy Called Home From Cuba

Consultations Slated With Herter After New Castro Flareup

WASHINGTON (AP) — The United States summoned Ambassador Philip W. Bonsal home from Havana today, less than two weeks after he returned to his post.

There were strong indications of official exasperation at indignities authorities feel America has suffered at the hands of Fidel Castro.

What can Washington try next to change the course of the bearded Cuban Premier without hurting its relations with the other psychologically sensitive Latin American states?

Diplomatically, Uncle Sam was in the unhappy shoes of the visitor being kicked in the shins by a small boy of the family while not daring to lift his fist in reprisal.

Bonsal was expected to arrive in the late afternoon. Secretary of State Christian A. Herter said Thursday the career diplomat was being returned for "consultations." He had returned to Havana on Jan. 10 after a month of similar consultations.

The new move falls short of a break in relations with the Castro regime. But U.S. officials made plain they are in no hurry to send Bonsal back. The Havana embassy meanwhile will be tended by the No. 2 man there, Daniel M. Braddock.

The new low in U.S.-Cuban relations was struck Thursday after Castro went on a radio-TV broadcast. The Spanish ambassador became so outraged at Castro's allegations of criminal ties by his embassy that he stormed the broadcasting studio. Castro kicked him out of Cuba, and he too leaves there today.

U.S. authorities viewed Castro's attack on American Embassy activities as even more severe. Herter told the Senate Foreign Relations Committee, according to Chairman J. W. Fulbright (D-Ark), that Castro was "very insulting to the American ambassador, the American government and the American people."

American officials said the Castro broadcast came on top of:

1. Repeated attacks on the United States by Castro-run newspapers and radio stations.

2. Attacks on Vice President Richard M. Nixon, who recently said in Florida that the Castro regime is not creating an attractive climate for U.S. investment in Cuba.

3. Attacks on Bonsal, who has been applauded in public appearances in Havana by Cubans who don't share Castro's view.

4. Absence of any diplomatic reply to a U.S. note of Jan. 11 protesting what Washington said was illegal seizure of U.S. property in Cuba, in violation of Cuba's own laws. A Castro newspaper thumbed its nose at the U.S. protest in its columns.

What course remained open to the United States was a problem under intense study at the State Department. Officials were anxious to maintain American dignity, without waving a big stick which would antagonize Latin neighbors.

One possibility was issuance of a strongly-worded statement. This might come from Herter, from the department or from Roy R. Rubottom, assistant secretary for Inter-American affairs, in one of the speeches he is scheduled to make around the country.

March Against Castro

SEVILLA, Spain (AP) — Five hundred students marched to the Cuban consulate here today shouting "down with Castro!" The brief, orderly demonstration stemmed from Prime Minister Fidel Castro's summary expulsion from Cuba of the Spanish ambassador.

Taylor Killed In Crash

Mrs. Spears Says Mate Not Capable Of Placing Bomb

DALLAS, Tex. (AP)—Dr. Robert Vernon Spears' young wife admitted Thursday night she met the ex-convict and naturopath in Dallas two weeks ago—and that it was William Allen Taylor who died in a Nov. 16 airliner crash.

But she doesn't believe Spears placed a bomb aboard the plane which carried 42 persons to their deaths in the Gulf of Mexico, the 36-year-old woman said in a dramatic radio-television interview.

The interview with KRLD news director Eddie Barker came about 24 hours after the FBI found her portly, 65-year-old husband in Phoenix, Ariz.

Here was her answer when she was asked if she believes Spears—a man with a 33-year criminal record—bombed the airliner:

"Regardless of his past . . . regardless of what he has done or said, or what has been said about him, I know he is a very kind person to me, and to others . . . I do not believe he was capable of putting a bomb on a plane."

She said Spears gave his reservation on the flight to Taylor, a 60-year-old long-time friend from Tampa, Fla. He told her that he read the next day that the plane had crashed and seized the opportunity to disappear.

Spears told her of the deception during a secret visit to Dallas two weeks ago, she related. He hoped his young wife and two infant children would benefit from more than $100,000 in life insurance he carried.

"Did he mention Al (William Allen) Taylor?" she was asked.

"Yes, he did," she replied evenly.

"What did he say?"

"He (Spears) said that he (Taylor) was on the plane," she said. "He was sorry it had to happen to him, or anyone else."

"Did he indicate when the change of plans occurred for Al Taylor rather than Bob Spears to board the plane?"

"Not any actual time as to when the change was made. . .no," she answered.

Her account was made public here about the same time an Arizona friend of Spears, Dr. William A. Turska, told in Phoenix of finding a case of dynamite cached near a desert cabin where he hid Spears after the crash.

Mrs. Spears denied that her

(Turn to SPEARS, Page 3)

506 Trapped By Slides In African Mine

Contact Is Reported With Some, Giving Hope Of Survivors

COALBROOK, South Africa (AP) — Rescue workers reported making contact today with some of the 506 miners trapped in a South African coal mine.

The announcement by mine officials was the first indication that at least some of the entombed miners—six white men, the rest African Negroes—were still alive.

They were trapped Thursday by two rock slides 600 feet underground at the Clydesdale Collier, 50 miles south of Johannesburg.

Mixed rescue teams of whites and Negroes worked side by side to get an emergency supply of air to the men. But 20 hours after the miners were trapped the rescuers still had not reached them.

"It's sheer hell down there," said one rescue worker who emerged from the pit after digging through the night.

Another said that the chances of getting any out seemed hopeless.

The disaster could be the worst in postwar mining history. The worst mining disaster recorded was the loss of 1,549 men on April 26, 1942, at Henkeiko Colliery in Manchuria.

An explosion damaged the mine's surface ventilator and cut off the air supply for a time but it was restored this afternoon.

There was fear of a spread of deadly methane gas.

The mine is operated by Clydesdale (Transvaal) Collieries Ltd., a firm with mining interests in the Orange Free State and the Transvaal.

First warning of impending disaster came Thursday afternoon when the earth began splitting on the surface near the Clydesdale mine.

Relatives and friends of the trapped workers rushed to the pithead as soon as they received news of the rock fall. They stood in hushed groups as the rescuers prepared to go down into the mine.

2 Survivors Of Crash Plan Ship Voyage

Go To Greenland To Get One If We Have To, Says UN Figure

MONTEGO BAY, Jamaica (AP)—Two survivors of the Colombian airliner crash that killed 37 persons said today they will make the last leg of their jinxed trip to Ecuador by ship.

"I don't care if we have to go to Greenland to get a ship," said Ian Kelton, 46, a United Nations official traveling with his wife to a new assignment in South America.

The Keltons, two Dutch passengers and five crew members escaped virtually unhurt in the crash early Thursday of the Avianca airliner from New York. All 17 Americans aboard were killed.

There had been one interruption before the Super-Constellation of the Avianca Colombian National Airline met tragedy on this Caribbean holiday island. A coughing engine forced a 10-hour stopover for repairs in Miami. Four passengers quit the plane there.

Kelton, a Scotsman attached to the U.N. Food and Agricultural Organization, told relatives who telephoned that he and his wife were "both excellently all right."

"We are not even blemished," he said. "But I think we might dispense with planes for a while. We intend to wait for a ship if we can get one to Ecuador. We might have to go to Miami to get a ship. I don't care if we have to go to Greenland."

When the big plane overturned and exploded in flames after setting down here, the Keltons wrenched their way out through an emergency exit and splashed through a swampy lagoon to safety.

"There was absolutely no warning of the crash," said Kelton. "We came out of a rain squall at Montego Bay and started onto the runway.

"We hit with a crunch, bounced and skidded along on one side with fire roaring past the windows on one side. Then the plane came to a halt. We were upside down, suspended in our seats by our safety belts and deoriented because the plane had flown around as well as overturning," he said.

Red Chinese May Join In Arms Parley

U.S. Holding Door Open If Negotiations Reach That Point

WASHINGTON (AP) — The United States is holding the door open for Red China to participate in a global disarmament program—if negotiations ever reach that point.

Officials acknowledge that inspection stations on Red Chinese territory would be essential to making any arms control plans effective. This need, in turn, could some day force this country to take a new look at its policy of nonrecognition of Communist China.

This country has negotiated informally with Red China on other matters without recognizing the Communist regime, and officials said their present stand has no bearing on recognition. But the issue could be raised either by the Red Chinese or on their behalf by the Soviets in connection with working out any disarmament agreement. Recognition might be presented as the price of Red China's participation.

The link between Red China and disarmament was brought to the fore Thursday by statements in Peiping and Washington.

In the Chinese capital, Foreign Minister Chen Yi declared that his country would not be bound by any disarmament agreement reached without its formal participation or without the signature of its delegates.

In Washington State Department Press Officer Lincoln White said that if substantial progress is made toward controlled disarmament during the forthcoming negotiations at Geneva, "then it would be logical to consider participation in such a disarmament program by other countries including Red China."

Negotiations reopen in Geneva March 15. Ten nations will take part—five Allies and five Communist countries. They include the Big Four—the United States, Britain, France and the Soviet Union—but Red China is not among them.

Already under way at Geneva are negotiations among the United States, Britain and the Soviet Union looking toward a ban on the testing of atomic weapons. Such a ban, assuming it included underground tests, would have to be supervised by worldwide network of stations equipped to detect sneak explosions of atomic weapons.

Experts have decided that least 180 stations would be required just to police an agreement to prohibit atomic test explosions.

Of the total possibly a score would have to be set up on Red Chinese territory to make the prohibition effective.

Legislature's Far Apart On Tax Program

Senate Democrats In West Virginia Not Opposed To Boosts

CHARLESTON (AP) — The Legislature's Democratic majorities aren't even close to being together on a tax program to finance Gov. Underwood's unemployment relief recommendations.

That much was evident today, with the 30-day session now one-third gone. After several days of joint leadership meetings, followed by long separate caucuses yesterday of Senate and House Democrats, this appeared to be the situation:

1—A good many Senate Democrats are against any new or increased taxes at this time. One source reported that 13 of the 23 Democratic senators took this stand in the closed - door caucus.

2—Most Democratic leaders of both houses are cool toward Underwood's recommendation for exempting take - home food from the consumers' sales tax and raising the rate on other items from 2 to 3 per cent.

3—About 10 Senate Democrats are reported to have indicated in caucus that they might go for a straight sales tax boost to 3 per cent, without any new exemptions.

That many would need Republi-

(Turn to WEST VIRGINIA, Pg. 15)

Seniority Pact Approved For USPA, Union

After eight months of negotiation and discussion, union and management spokesmen for the dinnerware industry have worked out a seniority agreement satisfactory to both sides, the International Brotherhood of Operative Potters said today.

The IBOP said the agreement was reached in its first meeting with Joseph M. Wells Jr. and John T. Hall, new co-chairmen of the labor committee of the U. S. Potters Association. They were named about a month ago to succeed J. M. Wells, who headed the labor committee for 30 years.

Before the agreement was reached, various interpretations had been placed on the seniority clause which was contained in a contract signed last May 7, ending a general strike, the IBOP said.

E. L. Wheatley, IBOP president, said he hopes another meeting can be arranged with the USPA in the near future to take up "other pending matters along with the contract being brought up to date."

He and other union officials commended Wells, Hall and W. A. Betz, secretary-treasurer of the USPA, "for their efforts in enabling both sides to reach accord on clarification of the seniority issue."

Drivers Blame Frost, Brakes For Accidents

Fogged Windshield Cited After Collision With Parked Auto

A frost - fogged windshield and faulty brakes were blamed for two of the three traffic mishaps in East Liverpool Thursday, police reported. No one was hurt.

A collision on Pennsylvania Ave. near Maryland Ave. Thursday damaged a 1956 club sedan driven by David L. Marlatt, 65, of 1600 Globe St. and a parked 1952 sedan owned by Delbert Hull, 35, of Harker Ave., police said.

Marlatt told police he was eastbound on Pennsylvania Ave. about 30 miles an hour and did not see the parked auto because his vision was obscured by frost on the windshield. The crash damaged the right front of the Marlatt car and the left rear of the parked auto, police said.

Faulty brakes were blamed for a collision on Pennsylvania Ave. at Mulberry St. at 10:31 p. m. yesterday, officers said.

It involved a 1951 sedan driven by Robert Henthorn, 27, of 734 Sophia St. and a 1954 sedan driven by Lawrence Applegate Jr., 22, of 623½ Jefferson St., officers said.

Henthorn said he pulled into the intersection with a traffic light in his favor and his auto was hit by Applegate's. Applegate told police his brakes failed and he was un-

(Turn to TRAFFIC, Page 15)

Glenmoor Boy Suffers Accidental Gun Wound

An 18-year-old Glenmoor youth is in "fair" condition today with a gunshot wound of the abdomen suffered when a target pistol discharged while he was loading it on a farm area Thursday afternoon.

Robert Johnson, son of Mr. and Mrs. Richard Johnson, was target practicing with two other youths on the Homer Hoffman farm between Glenmoor and Westfield, and was loading the .22-caliber pistol when it discharged.

The youth was taken to the hospital by Glenmoor firemen in their ambulance.

Tompos Bids For Senator

Weirton Man Files For Democrat Slate

William Tompos of Weirton, who waged a stormy battle against public utilities over rate increases when in the House of Delegates, today filed for nomination for state senator from the 1st Senatorial District in West Virginia's primary May 10.

A Democrat, he seeks the post presently held by Sen. Herbert Traubert (D-Brooke). Traubert has been mentioned as a possible candidate for state treasurer.

The district is comprised of Hancock, Brooke and Ohio Counties. Two senators serve the district but one is always elected from Ohio County and the other from Hancock and Brooke counties.

The term of the Ohio county senator, Arch Riley (D), does not expire for two more years.

Tompos was defeated by Miss Callie Tsapis of Weirton in a bid for a second term in the house in the 1958 primary.

He is a former business agent

(Turn to CANDIDATES, Page 15)

It's Newly-Created Post

William Leser Appointed Knowles Superintendent

William E. Leser, former quality control manager, has been appointed to the newly-created position of plant superintendent of the Edwin M. Knowles China Co., William A. Harris Jr., president, announced today. Two other major personnel changes were announced at the same time.

Leser joined Knowles in 1954 as quality control manager after serving in the same capacity at the Marion Industry Division of Motor Products, Inc., in Marion. He was graduated from St. Marys High School at Marion and Ohio State University.

Married and the father of 3 children, Leser resides at 1862 Lisbon St.

At the same time, Harris announced the appointment of Laurel C. Fry of Cambridge as supervisor of the plant's Division A—clay shop and bisque operations — and J. Leslie Ellis, formerly of Summitville, as chief ceramic engineer.

Frey joined Knowles after many years of ceramic experience with the Jackson China Co. of Falls Creek, Pa., a manufacturer of casual china; the former Carr China Co. of Grafton, the former Continental Kilns plant and most recently at Universal Potteries, Inc., at Cambridge. Now residing in Cambridge, Frey expects to move his family to East Liverpool soon.

Ellis, a graduate engineer of the University of Saskatchewan, has been associated with the Summitville Tile Co. and the Salem China Co. He is married and the father of a son. The family established a new home this week on Lang St.

Attacks DiSalle 'Deal'

Lausche Abandons Plans To Captain Delegate Slate

WASHINGTON (AP)—"To enter a slate of candidates is practically an insurmountable task," said Sen. Frank J. Lausche (D-Ohio) as he abandoned his plan to captain a slate of presidential delegate candidates to oppose the Ohio slate pledged to Sen. John F. Kennedy (D-Mass).

"The Ohio senator said Thursday that to amass the delegates he would have to ignore his responsibilities as senator to the people of his state.

"That, I also cannot afford to do," he said.

"Bearing in mind that I have no organization, getting delegates would have to be done by the hiring of personnel. That course would require the solication of money to finance the project, which I am unwilling to do."

Lausche had said several weeks ago that he might run a delegate slate in against the Kennedy group backed by Ohio Gov. Michael V. DiSalle.

Following his action Thursday, Lausche commented:

"This does not mean that I approve of the deal made in this Ohio primary in Ohio wherein the Democrats of the state are practically stripped of their right to make a choice."

He expressed regret to his supporters at having to abandon the plan of entering a slate. He said the technical job of selecting candidates and circulating petitions was much too heavy while performing his duties as senator. Deadline for such petitions is Feb. 3.

May Open Door For Bigger States

Kennedy Says Wisconsin Race Could Jolt Humphrey

WASHINGTON (AP) — Sen. John F. Kennedy and Sen. Hubert H. Humphrey are squared off for a crucial political prizefight in the Wisconsin primary April 5. The prize could be the Democratic presidential nomination. It could just as well be a standoff.

Kennedy got into Wisconsin with both feet Thursday. His camp figures it's a gamble because Wisconsin is next door to Humphrey's home state of Minnesota, and Humphrey has been mending his Wisconsin fences diligently.

But they also figure this: If the Massachusetts senator wins big in Wisconsin, he'll knock Humphrey out of the race. And he'll open the door for bigger states to swing their convention delegates onto his bandwagon.

Humphrey welcomed Kennedy's entry in Wisconsin, and he expects a hard fight. He said polls taken by Kennedy forces in the state show considerable voter sentiment for Kennedy. Humphrey added that his limited campaign funds don't permit him the luxury of a poll of his own.

Kennedy also put his name in entry in the Nebraska primary May 10. Humphrey hasn't decided about that one yet. Unlike Wisconsin, this primary is not binding on convention delegates—it amounts to a popularity contest between candidates.

The Republicans have a problem. Because Vice President Richard M. Nixon is the only GOP presidential candidate in sight,

Valley To Escape Snow With Only Flurries Due

Locally heavy snow is forecast for the Lake Erie counties but the Ohio Valley will get only flurries through Saturday, the Weather Bureau said.

However, Northeastern Ohio will continue in the grip of the cold spell with a high today of only 20 to 25 degrees expected and a low of 13 to 18 tonight.

Attendants at Dam 8 said the thermometer plunged to 18 before dawn after a high of 26 Thursday afternoon. The flurries will continue today, tonight and tomorrow in the entire Tri-State District.

The flurries will diminish after the weekend but temperatures will not moderate until Monday or Tuesday. They will average 10 to 13 degrees below normal, which is 35 high and 23 low.

WEATHER
Continued cold with snow flurries today, tonight and Saturday. Dam 8 — Thursday 6 p. m. 21, Friday midnight 19, today 6 a.m. 18, today noon 23. High 23, low 18.

EAST LIVERPOOL REVIEW

Complete News Coverage of Wellsville, Midland, Chester and Newell

HOME EDITION

VOL. 81 NO. 76 | Phone FUlton 5-4545 | EAST LIVERPOOL, OHIO, FRIDAY, JANUARY 22, 1960 | 20 PAGES | 7c Copy Single | 30c Weekly by Carrier

Family Flees Into Cold

Fire Razes Newell Home; Loss Placed At $4,200

LEFT HOMELESS BY FIRE. Mr. and Mrs. Cecil Harper and two of their three young children stand in the blackened interior of their home on 6th St. Rd. near Newell that was nearly destroyed by fire early today. Firemen said a coal stove overheated. The children are Cecil Jr., 11, left, and Larry, 8. The Harpers have another daughter, Janet, 6. The three children escaped from the blaze without injury due to the alertness of two baby-sitters.

U.S. Envoy Called Home From Cuba

Consultations Slated With Herter After New Castro Flareup

WASHINGTON (AP) — The United States summoned Ambassador Philip W. Bonsal home from Havana today, less than two weeks after he returned to his post.

There were strong indications of official exasperation at indignities authorities feel America has suffered at the hands of Fidel Castro.

What can Washington try next to change the course of the bearded Cuban Premier without hurting its relations with the other psychologically sensitive Latin American states?

Diplomatically, Uncle Sam was in the unhappy shoes of the visitor being kicked in the shins by a small boy of the family while not daring to lift his fist in reprisal.

Bonsal was expected to arrive in the late afternoon. Secretary of State Christian A. Herter said Thursday the career diplomat was being returned for "consultations." He had returned to Havana on Jan. 10 after a month of similar consultations.

The new move falls short of a break in relations with the Castro regime. But U.S. officials made plain they are in no hurry to send Bonsal back. The Havana embassy meanwhile will be tended by the No. 2 man there, Daniel M. Braddock.

The new low in U.S.-Cuban relations was struck Thursday after Castro went on a radio-TV broadcast. The Spanish ambassador became so outraged at Castro's allegations of criminal ties by his embassy that he stormed the broadcasting studio. Castro kicked him out of Cuba, and he too leaves there today.

U.S. authorities viewed Castro's attack on American Embassy activities as even more severe. Herter told the Senate Foreign Relations Committee, according to Chairman J. W. Fulbright (D-Ark), that Castro was "very insulting to the American ambassador, the American government and the American people."

American officials said the Castro broadcast came on top of:

1. Repeated attacks on the United States by Castro-run newspapers and radio stations.
2. Attacks on Vice President Richard M. Nixon, who recently said in Florida that the Castro regime is not creating an attractive climate for U.S. investment in Cuba.
3. Attacks on Bonsal, who has been applauded in public appearances in Havana by Cubans who don't share Castro's view.
4. Absence of any diplomatic reply to a U.S. note of Jan. 11 protesting what Washington said was illegal seizure of U.S. property in Cuba, in violation of Cuba's own laws. A Castro newspaper thumbed its nose at the U.S. protest in its columns.

What course remained open to the United States was a problem under intense study at the State Department. Officials were anxious to maintain American dignity, without waving a big stick which would antagonize Latin neighbors.

One possibility was issuance of a strongly-worded statement. This might come from Herter, from the department or from Roy R. Rubottom, assistant secretary for Inter-American affairs, in one of the speeches he is scheduled to make around the country.

March Against Castro

SEVILLA, Spain (AP) — Five hundred students marched to the Cuban consulate here today shouting "down with Castro!" The brief, orderly demonstration stemmed from Prime Minister Fidel Castro's summary expulsion from Cuba of the Spanish ambassador.

Taylor Killed In Crash

Mrs. Spears Says Mate Not Capable Of Placing Bomb

DALLAS, Tex. (AP)—Dr. Robert Vernon Spears' young wife admitted Thursday night she met the ex-convict and naturopath in Dallas two weeks ago—and that it was William Allen Taylor who died in a Nov. 16 airliner crash.

But she doesn't believe Spears placed a bomb aboard the plane which carried 42 persons to their deaths in the Gulf of Mexico, the 36-year-old woman said in a dramatic radio-television interview.

The interview with KRLD news director Eddie Barker came about 24 hours after the FBI found her portly, 65-year-old husband in Phoenix, Ariz.

Here was her answer when she was asked if she believes Spears—a man with a 33-year criminal record—bombed the airliner:

"Regardless of his past . . . regardless of what he has done or said, or what has been said about him, I know he is a very kind person to me, and to others . . . I do not believe he was capable of putting a bomb on a plane."

She said Spears gave his reservation on the flight to Taylor, a 60-year-old long-time friend from Tampa, Fla. He told her that he read the next day that the plane had crashed and seized the opportunity to disappear.

Spears told her of the deception during a secret visit to Dallas two weeks ago, she related. He hoped his young wife and two infant children would benefit from more than $100,000 in life insurance he carried.

"Did he mention Al (William Allen) Taylor?" she was asked.

"Yes, he did," she replied evenly.

"What did he say?"

"He (Spears) said that he (Taylor) was on the plane," she said. "He was sorry it had to happen to him, or anyone else."

"Did he indicate when the change of plans occurred for Al Taylor rather than Bob Spears to board the plane?"

"Not any actual time as to when the change was made. . .no," she answered.

Her account was made public here about the same time an Arizona friend of Spears, Dr. William A. Turska, told in Phoenix of finding a case of dynamite cached near a desert cabin where he hid Spears after the crash.

Mrs. Spears denied that her

(Turn to SPEARS, Page 3)

506 Trapped By Slides In African Mine

Contact Is Reported With Some, Giving Hope Of Survivors

COALBROOK, South Africa (AP) — Rescue workers reported making contact today with some of the 506 miners trapped in a South African coal mine.

The announcement by mine officials was the first indication that at least some of the entombed miners—six white men, the rest African Negroes—were still alive.

They were trapped Thursday by two rock slides 600 feet underground at the Clydesdale Collier, 50 miles south of Johannesburg.

Mixed rescue teams of whites and Negroes worked side by side to get an emergency supply of air to the men. But 20 hours after the miners were trapped the rescuers still had not reached them.

"It's sheer hell down there," said one rescue worker who emerged from the pit after digging through the night.

Another said that the chances of getting any out seemed hopeless.

The disaster could be the worst in postwar mining history. The worst mining disaster recorded was the loss of 1,549 men on April 26, 1942, at Henkeiko Colliery in Manchuria.

An explosion damaged the mine's surface ventilator and cut off the air supply for a time but it was restored this afternoon.

There was fear of a spread of deadly methane gas.

The mine is operated by Clydesdale (Transvaal) Collieries Ltd., a firm with mining interests in the Orange Free State and the Transvaal.

First warning of impending disaster came Thursday afternoon when the earth began splitting on the surface near the Clydesdale mine.

Relatives and friends of the trapped workers rushed to the pithead as soon as they received news of the rock fall. They stood in hushed groups as the rescuers prepared to go down into the mine.

2 Survivors Of Crash Plan Ship Voyage

Go To Greenland To Get One If We Have To, Says UN Figure

MONTEGO BAY, Jamaica (AP) —Two survivors of the Colombian airliner crash that killed 37 persons said today they will make the last leg of their jinxed trip to Ecuador by ship.

"I don't care if we have to go to Greenland to get a ship," said Ian Kelton, 46, a United Nations official traveling with his wife to a new assignment in South America.

The Keltons, two Dutch passengers and five crew members escaped virtually unhurt in the crash early Thursday of the Avianca airliner from New York. All 17 Americans aboard were killed.

There had been one interruption before the Super-Constellation of the Avianca Colombian National Airline met tragedy on this Caribbean holiday island. A coughing engine forced a 10-hour stopover for repairs in Miami. Four passengers quit the plane there.

Kelton, a Scotsman attached to the U.N. Food and Agricultural Organization, told relatives who telephoned that he and his wife were "both excellently all right."

"We are not even blemished," he said. "But I think we might dispense with planes for a while. We intend to wait for a ship if we can get one to Ecuador. We might have to go to Miami to get a ship. I don't care if we have to go to Greenland."

When the big plane overturned and exploded in flames after setting down here, the Keltons wrenched their way out through an emergency exit and splashed through a swampy lagoon to safety.

"There was absolutely no warning of the crash," said Kelton. "We came out of a rain squall at Montego Bay and started onto the runway.

"We hit with a crunch, bounced and skidded along on one side with fire roaring past the windows on one side. Then the plane came to a halt. We were upside down, suspended in our seats by our safety belts and deceived because the plane had flown around as well as overturning," he said.

Red Chinese May Join In Arms Parley

U.S. Holding Door Open If Negotiations Reach That Point

WASHINGTON (AP) — The United States is holding the door open for Red China to participate in a global disarmament program—if negotiations ever reach that point.

Officials acknowledge that inspection stations on Red Chinese territory would be essential to make any arms control plans effective. This need, in turn, could some day force this country to take a new look at its policy of nonrecognition of Communist China.

This country has negotiated informally with Red China on other matters without recognizing the Communist regime, and officials said their present stand has no bearing on recognition. But the issue could be raised either by the Red Chinese or on their behalf by the Soviets in connection with working out any disarmament agreement. Recognition might be presented as the price of Red China's participation.

The link between Red China and disarmament was brought to the fore Thursday by statements in Peiping and Washington.

In the Chinese capital, Foreign Minister Chen Yi declared that his country would not be bound by any disarmament agreement reached without its formal participation or without the signature of its delegates.

In Washington State Department Press Officer Lincoln White said that if substantial progress is made toward controlled disarmament during the forthcoming negotiations at Geneva, "then it would be logical to consider participation in such a disarmament program by other countries including Red China."

Negotiations reopen in Geneva March 15. Ten nations will take part—five Allies and five Communist countries. They include the Big Four—the United States, Britain, France and the Soviet Union—but Red China is not among them.

Already under way at Geneva are negotiations among the United States, Britain and the Soviet Union looking toward a ban on the testing of atomic weapons. Such a ban, assuming it included underground tests, would have to be supervised by worldwide network of stations equipped to detect sneak explosions of atomic weapons.

Experts have decided that least 180 stations would be required just to police an agreement to prohibit atomic test explosions.

Of the total possibly a score would have to be set up on Red Chinese territory to make the prohibition effective.

City House Damaged In Another Fire

Baby-Sitters Arouse 3 Sleeping Children In Hancock Dwelling

Fire forced a Newell area family into the early morning cold today when a coal stove overheated and almost completely gutted their one-story frame home on 6th St. Rd.

The loss in the Hancock blaze, which occurred as the temperature hovered at the sub-freezing mark of 18 degrees, was estimated at $4,200. Two baby-sitters were credited with saving the lives of three children.

A fire at an East Liverpool home added $3,000 to the destruction from flames this morning.

The interior of the five-room home of the Cecil Harper family of the Newell District and nearly all the furniture was ruined by the blaze at 7:15 a. m.

Five children, including three in the Harper family, were forced to flee when the stove became overheated in the livingroom and flames spread quickly to an upstairs attic and adjoining sections of the house.

Newell volunteer firemen estimated damage at $3,000 to the home and $1,200 to its furnishings. It was recently re-modeled.

The Harper children — Cecil Jr., 11, Larry, 8, and Janet, 6, and the teen-age baby sitters were asleep when the fire broke out. The children were being minded by Maxine Gillespie, 13, and Faye Gillespie, 15, while Mr. and Mrs. Harper were away.

One of the teen-age girls smelled smoke and found the entire livingroom ablaze. The older children awakened the Harper youngsters and all escaped.

Harper, unemployed since July when he was laid off from his job as a warehouseman for the Homer Laughlin China Co., had risen early to go to Salem in search of a job.

He dropped his wife off at the Metsch Refractories plant in Newell, where she is employed as a finisher, and did not learn of

(Turn to FIRE, Page 5)

Legislature's Far Apart On Tax Program

Senate Democrats In West Virginia Not Opposed To Boosts

CHARLESTON (AP) — The Legislature's Democratic majorities aren't even close to being together on a tax program to finance Gov. Underwood's unemployment relief recommendations.

That much was evident today, with the 30-day session now one-third gone. After several days of joint leadership meetings, followed by long separate caucuses yesterday of Senate and House Democrats, this appeared to be the situation:

1—A good many Senate Democrats are against any new or increased taxes at this time. One source reported that 13 of the 23 Democratic senators took this stand in the closed-door caucus.

2—Most Democratic leaders of both houses are cool toward Underwood's recommendation for exempting take-home food from the consumers' sales tax and raising the rate on other items from 2 to 3 per cent.

3—About 10 Senate Democrats are reported to have indicated in caucus that they might go for a straight sales tax boost to 3 per cent, without any new exemptions.

That much was evident today, with the 30-day session now one-third gone. ...

That much would need Republi-

(Turn to WEST VIRGINIA, Pg. 15)

Seniority Pact Approved For USPA, Union

After eight months of negotiation and discussion, union and management spokesmen for the dinnerware industry have worked out a seniority agreement satisfactory to both sides, the International Brotherhood of Operative Potters said today.

The IBOP said the agreement was reached in its first meeting with Joseph M. Wells Jr. and John T. Hall, new co-chairmen of the labor committee of the U. S. Potters Association. They were named about a month ago to succeed J. M. Wells, who headed the labor committee for 30 years.

Before the agreement was reached, various interpretations had been placed on the seniority clause which was contained in a contract signed last May 7, ending a general strike, the IBOP said.

E. L. Wheatley, IBOP president, said he hopes another meeting can be arranged with the USPA in the near future to take up "other pending matters along with the contract being brought up to date."

He and other union officials commended Wells, Hall and W. A. Betz, secretary-treasurer of the USPA, "for their efforts in enabling both sides to reach accord on clarification of the seniority issue."

Drivers Blame Frost, Brakes For Accidents

Fogged Windshield Cited After Collision With Parked Auto

A frost-fogged windshield and faulty brakes were blamed for two of the three traffic mishaps in East Liverpool Thursday, police reported. No one was hurt.

A collision on Pennsylvania Ave. near Maryland Ave. Thursday damaged a 1956 club sedan driven by David L. Marlatt, 65, of 1600 Globe St. and a parked 1952 sedan owned by Delbert Hull, 35, of Harker Ave., police said.

Marlatt told police he was eastbound on Pennsylvania Ave. about 30 miles an hour and did not see the parked auto because his vision was obscured by frost on the windshield. The crash damaged the right front of the Marlatt car and the left rear of the parked auto, police said.

Faulty brakes were blamed for a collision on Pennsylvania Ave. at Mulberry St. at 10:31 p. m. yesterday, officers said.

It involved a 1951 sedan driven by Robert Henthorn, 27, of 734 Sophia St. and a 1954 sedan driven by Lawrence Applegate Jr., 22, of 623½ Jefferson St., officers said.

Henthorn said he pulled into the intersection with a traffic light in his favor and his auto was hit by Applegate's. Applegate told police his brakes failed and he was un-

(Turn to TRAFFIC, Page 15)

Glenmoor Boy Suffers Accidental Gun Wound

An 18-year-old Glenmoor youth is in "fair" condition today with a gunshot wound of the abdomen suffered when a target pistol discharged while he was loading it at an area farm Thursday afternoon.

Robert Johnson, son of Mr. and Mrs. Richard Johnson, was target practicing with two other youths on the Homer Hoffman farm between Glenmoor and Westfield, and was loading the .22-caliber pistol when it discharged.

The youth was taken to the hospital by Glenmoor firemen in their ambulance.

Tompos Bids For Senator

Weirton Man Files For Democrat Slate

William Tompos of Weirton, who waged a stormy battle against public utilities over rate increases when in the House of Delegates, today filed for nomination for state senator from the 1st Senatorial District in West Virginia's primary May 10.

A Democrat, he seeks the post presently held by Sen. Herbert Traubert (D-Brooke). Traubert has been mentioned as a possible candidate for state treasurer.

The district is comprised of Hancock, Brooke and Ohio Counties. Two senators serve the district but one is always elected from Ohio County and the other from Hancock and Brooke counties.

The term of the Ohio county senator, Arch Riley (D), does not expired for two more years.

Tompos was defeated by Miss Callie Tsapis of Weirton in a bid for a second term in the house in the 1958 primary.

He is a former business agent

(Turn to CANDIDATES, Page 15)

It's Newly-Created Post

William Leser Appointed Knowles Superintendent

William E. Leser, former quality control manager, has been appointed to the newly-created position of plant superintendent of the Edwin M. Knowles China Co., William A. Harris Jr., president, announced today. Two other major personnel changes were announced at the same time.

Leser joined Knowles in 1954 as quality control manager after serving in the same capacity at the Marion Industry Division of Motor Products, Inc., in Marion. He was graduated from St. Marys High School at Marion and Ohio State University.

Married and the father of 3 children, Leser resides at 1862 Lisbon St.

At the same time, Harris announced the appointment of Laurel C. Fry of Cambridge as supervisor of the plant's Division A—clay shop and bisque operations—and J. Leslie Ellis, formerly of Summitville, as chief ceramic engineer.

Frey joined Knowles after many years of ceramic experience with the Jackson China Co. of Falls Creek, Pa., a manufacturer of casual china; the former Carr China Co. of Grafton, the former Continental Kilns plant and most recently at Universal Potteries, Inc., at Cambridge. Now residing in Cambridge, Frey expects to move his family to East Liverpool soon.

Ellis, a graduate engineer of the University of Saskatchewan, has been associated with the Summitville Tile Co. and the Salem China Co. He is married and the father of a son. The family established a new home this week on Lang St.

May Open Door For Bigger States

Kennedy Says Wisconsin Race Could Jolt Humphrey

WASHINGTON (AP) — Sen. John F. Kennedy and Sen. Hubert H. Humphrey are squared off for a crucial political prizefight in the Wisconsin primary April 5. The prize could be the Democratic presidential nomination. It could just as well be a standoff.

Kennedy got into Wisconsin with both feet Thursday. His camp figures it's a gamble because Wisconsin is next door to Humphrey's home state of Minnesota, and Humphrey has been mending his Wisconsin fences diligently.

But they also figure this: If the Massachusetts senator wins big in Wisconsin, he'll knock Humphrey out of the race. And he'll open the door for bigger states to swing their convention delegates onto his bandwagon.

Humphrey welcomed Kennedy's entry in Wisconsin, and he expects a hard fight. He said polls taken by Kennedy forces in the state show considerable voter sentiment for Kennedy. Humphrey added that his limited campaign funds don't permit him the luxury of a poll of his own.

Kennedy also announced his entry in the Nebraska primary May 10. Humphrey hasn't decided about that one yet. Unlike Wisconsin, this primary is not binding on convention delegates—it amounts to a popularity contest between candidates.

The Republicans have a problem. Because Vice President Richard M. Nixon is the only GOP presidential candidate in sight,

Valley To Escape Snow With Only Flurries Due

Locally heavy snow is forecast for the Lake Erie counties but the Ohio Valley will get only flurries through Saturday, the Ohio weatherman said.

However, Northeastern Ohio will continue in the grip of the cold spell with a high today of only 20 to 25 degrees expected and a low of 13 to 18 tonight.

Attendants at Dam 8 said the thermometer plunged to 18 before dawn after a high of 26 Thursday afternoon. The flurries will continue today, tonight and tomorrow in the entire Tri-State District.

The flurries will diminish after the weekend but temperatures will not moderate until Monday or Tuesday. They will average 10 to 13 degrees below normal, which is 35 high and 23 low.

Attacks DiSalle 'Deal'

Lausche Abandons Plans To Captain Delegate Slate

WASHINGTON (AP)—"To enter a slate of candidates is practically an insurmountable task," said Sen. Frank J. Lausche (D-Ohio) as he abandoned his plan to captain a slate of presidential delegate candidates to oppose the Ohio slate pledged to Sen. John F. Kennedy (D-Mass).

The Ohio senator said Thursday that to amass the delegates he would have to ignore his responsibilities as senator to the people of his state.

"That, I also cannot afford to do," he said.

"Having in mind that I have no organization, getting delegates would have to be done by the hiring of personnel. That course would require the solicitation of money to finance the project, which I am unwilling to do."

Lausche had said several weeks ago that he might run a delegate slate to oppose the Kennedy group backed by Ohio Gov. Michael V. DiSalle.

Following his action Thursday, Lausche commented:

"This does not mean that I approve of the deal made in this presidential primary in Ohio wherein the Democrats of the state are practically stripped of their right to make a choice."

He expressed regret to his supporters at having to abandon the plan of entering a slate. He said the technical job of selecting candidates and circulating petitions was much too heavy while fulfilling his duties as senator. Deadline for such petitions is Feb. 3.

East Liverpool Review, published daily (evening) except Sunday at 210 East Fourth St., East Liverpool, O. Second class postage paid at East Liverpool, O.

GLENHAVEN SUITS YOU

... TO PERFECTION IN BLACK AND WHITE BIRDSEYE

39.95

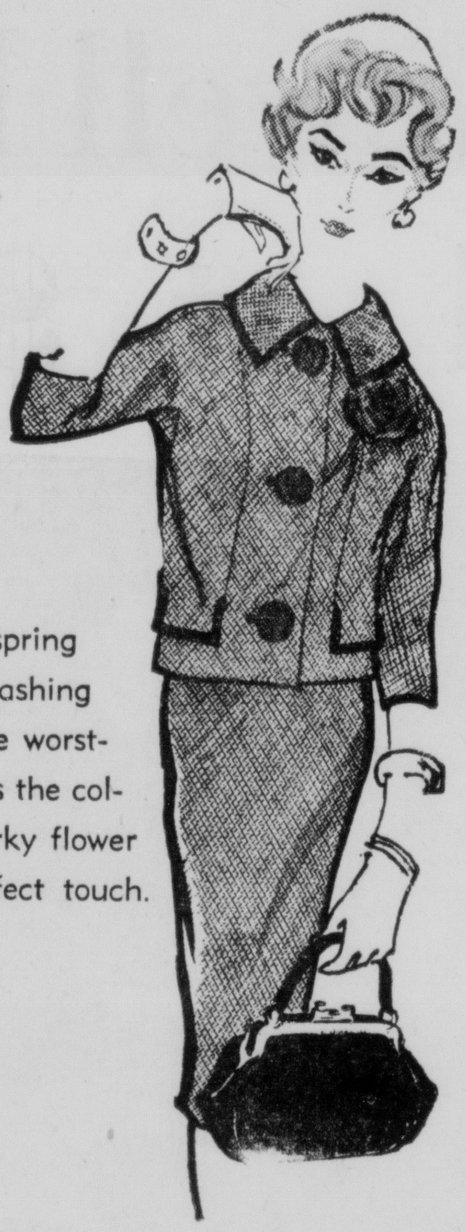

Glenhaven's smart new spring demi-fitted suit in dashing black and white birdseye worsted. Gleaming satin skims the collar and pocket flaps. Perky flower on jacket adds the perfect touch. Sizes are 10 to 16.

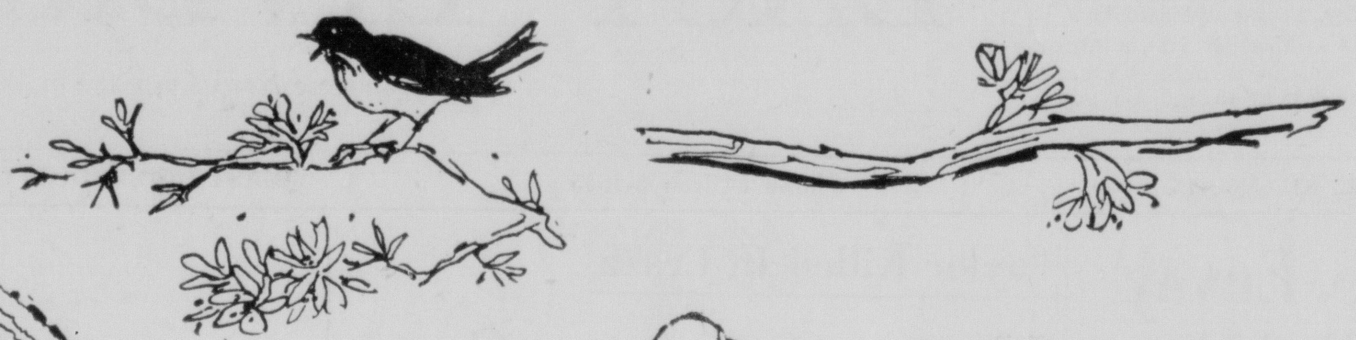

NEW SPRING STYLES

WE'RE READY TO SERVE YOU IN THE MOST FASHIONABLE WAY. OUR BEAUTIFUL NEW SUITS AND DRESSES STRIKE THE ULTIMATE IN STYLE AND TAILORING. WONDERFUL WARDROBE PROSPECTS.

FASHIONS SHOWN ... FROM OUR BETTER DRESS AND SUIT DEPARTMENTS
Second Floor

Mynette

LOOKS TO SPRING IN HALF SIZE FASHION

14.95

Smart, youthful and oh, so wearable ... this perfect-fitting half-sizer of ease-of-care cotton and arnel that's so perfect for all your spring activities. Black and white, brown and white in sizes 12½ to 18½. Just one of many new Mynettes.

HIGH FLYING

SILK SHIRTWAIST

WITH ITALIAN ACCENT

32.95

Tabbed for success, pure-silk shirtwaist dress with cluster pleated skirt and slim twin pockets, convertible collar. In assorted dark shades and pastels. Sizes 16 to 20, 18½ to 24½. Sizes 38 to 40 slimline skirt.

PRETTY NEW

HOUSECOATS

—by—

Campus Girl

5.95
Each

Embossed cotton brunch fashions that require minimum care ... keep you pretty and comfy.

Left—Fitted brunch style. 12 to 20 and 16½ to 22½.

Right—Duster style. 10 to 18 and 38 to 44. Also long coachman style.

Robes From Our Sportswear Dept. — Second Floor

GLENHAVEN SUITS YOU

... TO PERFECTION IN DACRON AND RAYON CHECK—ONLY

29.95

Here Glenhaven's own brilliant interpretation of the demi-fitted suit in a spring pin check. A pleated skirt adds to any town or country setting. Black and white only. Junior sizes 7 to 15.

SEMI-ANNUAL CLEARANCE SALE
CHILDREN'S REGULAR STOCK SHOES

30 to 50%

VALUES TO 10.00

BUSTER BROWN AND CHILD LIFE

200 PAIRS SHOES

Sizes 5 to 8 WERE 5.99 TO 7.50	REDUCED TO 4.94
Sizes 8½ to 12 WERE 7.50 TO 8.50	REDUCED TO 5.94
Sizes 12½ to 3 WERE 8.50 TO 9.95	REDUCED TO 6.94
Boys' 11 to 6 WERE 8.50 TO 9.95	REDUCED TO 6.94

CONTINUATION SALE WOMEN'S AND MEN'S DRESS SHOES
VALUES TO 17.95

NOW 5.94 TO 10.94

Shoe Salon — Second Floor

OGILVIE'S

BETTER DRESSES AT UNUSUAL SAVINGS

ALL WINTER FASHIONS NOW REDUCED

INCLUDED ... BLACK CREPES

Better Dress Dept. — Second Floor

East Liverpool Review, published daily (evening) except Sunday at 210 East Fourth St., East Liverpool, O. Second class postage paid at East Liverpool, O.

GLENHAVEN SUITS YOU

... TO PERFECTION IN BLACK AND WHITE BIRDSEYE

39.95

Glenhaven's smart new spring demi-fitted suit in dashing black and white birdseye worsted. Gleaming satin skims the collar and pocket flaps. Perky flower on jacket adds the perfect touch. Sizes are 10 to 16.

FASHIONS SHOWN ... FROM OUR BETTER DRESS AND SUIT DEPARTMENTS
Second Floor

NEW SPRING STYLES

WE'RE READY TO SERVE YOU IN THE MOST FASHIONABLE WAY. OUR BEAUTIFUL NEW SUITS AND DRESSES STRIKE THE ULTIMATE IN STYLE AND TAILORING. WONDERFUL WARDROBE PROSPECTS.

Mynette

LOOKS TO SPRING IN HALF SIZE FASHION

14.95

Smart, youthful and oh, so wearable ... this perfect-fitting half-sizer of ease-of-care cotton and arnel that's so perfect for all your spring activities. Black and white, brown and white in sizes 12½ to 18½. Just one of many new Mynettes.

HIGH FLYING

SILK SHIRTWAIST

WITH ITALIAN ACCENT

32.95

Tabbed for success, pure-silk shirtwaist dress with cluster pleated skirt and slim twin pockets, convertible collar. In assorted dark shades and pastels. Sizes 16 to 20, 18½ to 24½. Sizes 38 to 40 slimline skirt.

PRETTY NEW

HOUSECOATS

—by—

Campus Girl

5.95
Each

Embossed cotton brunch fashions that require minimum care ... keep you pretty and comfy.

Left—Fitted brunch style. 12 to 20 and 16½ to 22½.

Right—Duster style. 10 to 18 and 38 to 44. Also long coachman style.

Robes From Our Sportswear Dept. — Second Floor

GLENHAVEN SUITS YOU

... TO PERFECTION IN DACRON AND RAYON CHECK—ONLY

29.95

Here Glenhaven's own brilliant interpretation of the demi-fitted suit in a spring pin check. A pleated skirt adds to any town or country setting. Black and white only. Junior sizes 7 to 15.

SEMI-ANNUAL CLEARANCE SALE
CHILDREN'S REGULAR STOCK SHOES
30 to 50%

VALUES TO 10.00

BUSTER BROWN AND CHILD LIFE

200 PAIRS SHOES

Sizes 5 to 8
WERE 5.99 TO 7.50 — **REDUCED TO 4.94**

Sizes 8½ to 12
WERE 7.50 TO 8.50 — **REDUCED TO 5.94**

Sizes 12½ to 3
WERE 8.50 TO 9.95 — **REDUCED TO 6.94**

Boys' 11 to 6
WERE 8.50 TO 9.95 — **REDUCED TO 6.94**

CONTINUATION SALE WOMEN'S AND MEN'S DRESS SHOES

VALUES TO 17.95

NOW 5.94 TO 10.94

Shoe Salon — Second Floor

OGILVIE'S

BETTER DRESSES AT UNUSUAL SAVINGS

ALL WINTER FASHIONS NOW REDUCED

INCLUDED ... BLACK CREPES

Better Dress Dept. — Second Floor

Spears

(Continued from Page One)

husband planted a bomb in the National Airlines-operated plane or had anything to do with the crash.

Turska, freed after six hours of questioning by the FBI in Phoenix Thursday, said he understood investigators found dynamite fuses in Spears' luggage. An FBI spokesman declined comment.

Both the Civil Aeronautics Board and a Senate Aviation subcommittee have been trying to determine whether bombs caused the Nov. 16 crash and that of another National Airlines plane Jan. 6 near Bolivia, N.C.

Mrs. Spears first gave her account in an exclusive interview which Eddie Barker, news director of Dallas stations KRLD and KRLD-TV, transcribed at her two-story brick home in East Dallas. She elaborated a bit in talking with a reporter after the broadcast.

"I first knew aoout Dr. Spears being alive on Jan. 7 when Dr. Turska rang my door bell and handed me a letter from Dr. Spears in his handwriting," she said. Previously she had said the date was Jan. 8.

"At first I thought it was a trick. But I had to know. I went with Dr. Turska to the Lakewood Hotel the night of Jan. 7 and it was quite an emotional meeting—for I thought Dr. Spears was dead, and there he stood in front of me."

How Spears induced Taylor to board the airliner in his place at Tampa was not clear.

In Tampa, Taylor's ex-wife Alice said—as she had earlier—that her former husband "was unduly influenced by Dr. Spears and betrayed." Expressing "great shock" at Mrs. Spears' statements, Mrs. Taylor added:

"I hoped against all odds something would turn up and that Mr. Taylor wasn't on that plane, although I felt all along he was on the plane because I had not heard from him."

A $37,500 policy of Taylor's life issued from a vending machine at Tampa's International Airport, reached Mrs. Taylor by mail two days after the crash. It showed Taylor, making a round trip flight to Dallas, obtained the policy only 13 minutes before the airliner took off.

FBI men questioned Mrs. Spears and searched her home prior to Thursday night's broadcast. They declined to say what was found. There was an unofficial report the agents paid special attention to 26 volumes on hypnosis in the Spears house.

Mrs. Taylor had voiced a belief to Tampa police earlier that her ex-husband must have been hypnotized to agree to board the airliner.

A Dallas lawyer for the Spears family, Charles W. Tessmer, told reporters he believed "hypnosis was involved" in the case.

Mrs. Spears said she asked her husband two weeks ago "why it had happened and what had happened."

"He said he drove Al's car so Al (Taylor) could fly here to have his injured neck repaired," she recounted. "He said he read about the crash of the plane and he saw an opportunity to leave me and the babies with some financial security.

"He felt he had been a burden, and it was a chance to free us of that burden."

Mrs. Spears, a thin and rather tall former secretary, and her husband have two children — 10-month-old Robin Deborah and 2-year-old Robert Kenneth.

Why did Taylor take the plane from Tampa in place of Spears?

"He said that Al's wife was giving him a rough time," Mrs. Spears said, "and he wanted to get away from her and see about his neck injury."

Radio broadcasting started on a regular schedule in 1920.

SATURDAY SPECIAL

NBC Skyflake Crackers

Lb. Pkg. 35c

SUPER FOODS
"THE LEADER"
WELLSVILLE, OHIO

Start 1960 With a Clean Slate

CASH
TO PAY ALL YOUR OLD DEBTS
• Christmas Bills • Year End Bills

Phone or Come in TODAY!

1st or 2nd mortgage, auto, signature, furniture, $25.00 to $300.00 – for any worthy purpose.

PEOPLES FINANCE SERVICE
Chester, W. Va.
Dial EV 7-0160

J. A. Wallace, Mgr.
I Like To Say "Yes"

PARKING IS NO PROBLEM AT PEOPLES

45 At Steubenville Dinner

Bar Groups Honor Judge Brennan

TESTIMONIAL HIGHLIGHT. Judge J. Harold Brennan holds plaque for meritorious service presented him at a testimonial dinner last night at Steubenville, citing his 35 years on the bench. At left is Atty. William Conklin of Chester, president of the Hancock County Bar Association, sponsor, and at right is Atty. W. W. Ingram, also of Chester, dean of the county bar.

A testimonial dinner honoring Judge J. Harold Brennan for his 35 years of distinguished service on the bench was held by the Hancock County Bar Association Thursday night at Steubenville.

Forty-five friends, bar members and guests attended the event in the ballroom of the Fort Steuben Hotel.

The dinner for Judge Brennan—who serves Hancock and Ohio Counties in the 1st Judicial Circuit—was another milestone in his law career which began in 1907.

—:—

THE 76-YEAR-old jurist, who was paid tribute for his keen attention and memory, will seek his fifth consecutive term on the Republican ticket in West Virginia's primary May 10.

Judge Brennan began practicing law in Wheeling in 1907 after receiving his LLD degree from Harvard Law School. He later served as an attorney in Wheeling and has been elected judge of the judicial circuit four times—in 1928, 1936, 1944 and 1952.

Atty. William Conklin of Chester president of the Hancock County Bar, was toastmaster. Commenting on the judge's long service on the bench, he said "Judge Brennan is the embodiment of ideal American justice."

—:—

JUDGE J. J. P. O Brien of Wheeling, who serves Ohio and Brooke Counties in the judicial circuit, commented that "Judge Brennan has an amazing degree of vitality and mental capacity."

Judge O'Brien, over 80 and with 62 years service, also will seek renomination.

Atty. Charles P. Mead of Wheeling, president of the Ohio County Bar Association, also lauded Judge Brennan's long years of service.

Atty. Conklin presented Judge Brennan with a plaque for "meritious service."

Atty. W. W. Ingram of Chester, dean of the Hancock bar, presented Judge Brennan with an attache case as a gift of the association.

—:—

JUDGE BRENNAN commented briefly on his service and said he was gratified to have had "the full cooperation of the bar association" during his tenure.

Noted among county lawyers for his wit, the judge told of the inconveniences existing when he first took over the bench. He had to get up at 5:15 for the long interurban trolley ride from Wheeling to New Cumberland to reach court in time to begin sessions at 10.

"My 35 years have been not altogether unpleasant," he commented," although its not been a paradise either."

"We've had our ups and downs," he said, directing his remarks at bar members, "but no judge — if he is worth his salt — can be successful unless he has the real co-operation of his bar."

—:—

"IT DOES take co-operation, and I'm thankful to say that I have had it," Judge Brennan continued. He added thanks to the association for helping keep court dockets limited and in disposing of law cases.

Judge Brennan served as the first president of the West Virginia Judicial Association in 1936-37 and was president of the West Virginia Bar Association in 1931-32.

He is a native of Wheeling but resides in the Weirton area during sessions of Hancock County Circuit Court. He also serves Ohio County Circuit Court, along with Judge O'Brien.

Atty. Conklin paid tribute to Judge Brennan's diligent interpretation of the law and said the jurist "has showed unparalleled consideration for jurors and court attaches."

—:—

CONGRATULATORY telegrams were read from Gov. Cecil H. Underwood of West Virginia, Judge John W. Hereford, president of the state judicial association; Rupert A. Sinsel, president of the West Virginia State Bar; W. Paul McWhorter, president of the state association; W. W. Barron, attorney-general; State Sen. Arch Riley, Rep. Arch A. Moore Jr., Miss Callie Tsapis, Hancock's members in the House of Delegates and others.

Atty. Conklin also introduced Mrs. Grace Brennan, wife of the jurist, who serves as court reporter, Atty. Frank A. Pietranton, county prosecutor, 26 members of the Bar Association, and representatives of area newspapers and radio and television stations.

Atty. George A. Aronson and Atty. Bernard Fineman represented the Columbiana County Bar Association.

The invocation and benediction were given by the Rev. Allen S. Fields of the Christian Church of New Cumberland.

Nixon Congratulates Judge At Testimonial

A telegram from Vice President Richard M. Nixon was among many read by Atty. William Conklin of Chester congratulating Judge J. Harold Brennan at his testimonial dinner last night.

The vice president's wire from Washington read:

"I am pleased through this wire to join with the many friends and admirers of Judge J. Harold Brennan in paying tribute to him this evening. I know that the celebration you have planned at this time will be most fitting recognition of his outstanding record of service to his community, the state of West Virginia and the nation. With every good wish to those fortunate enough to be in attendance."

3 Leetonia Youths Get Term For Delinquency

LISBON — Three Leetonia youths were each sentenced to 6 weeks in the County Jail and fined $250 at a hearing Thursday before Juvenile Judge Louis Tobin for contributing to the delinquency of a 15-year-old Leetonia girl.

They were Robert L. Bilsky, 21; Kenneth Gray Mathy, 19, and Carl Dean Cope, 19.

The girl was sentenced to the Girls Industrial School at Delaware.

LOWEST PRICES IN TEN YEARS!

POST

NEW VICTOR ADDING MACHINES
Precision-built Victor Champions... 10 key or full keyboard as low as $99.00 plus tax
• 18 new models.
• New streamlined case.
• Electric models as low as $171.00.

STEVENS TYPEWRITERS
404 Market St. FU 6-4300
Your Typewriter Specialist

Westgate Junior High Students To Present Concert

The third annual mid - winter concert of the Westgate Junior High School music department will be presented Tuesday at 7:30 p.m. in the school auditorium.

Taking part in the program will be the eighth and ninth grade choirs directed by Miss Elizabeth Traubert, the orchestra under the supervision of John Berry and the band directed by Peter D'Argenzio.

The program will be open to the public without charge.

Accompanists for the eighth grade choir will be Betsy Garner, Anne Spore and Marianne Siddell. Nancy Greenwood and Darrel Locke will accompany the ninth grade group.

The eighth grade choir will sing "Bali Hai," "Joshua Fit De Battle of Jericho," "Old Man Noah," "Comin Through the Rye" and "Battle Hymn of the Republic."

Selections by the ninth grade group will include "Cindy," "Come to the Fair," "Ride the Chariot," "Green Cathedral" and "You'll Never Walk Alone."

The band will play "Scotch Folk Suite," "Colonial Rhapsody," "Time Out For Jam Session" and "Overture Eroica."

The orchestra's selections will include "Phantom Regiment," "Autumn Leaves" and "Kismet Overture."

Salineville Auxiliary To Hold Dimes Benefit

SALINEVILLE — A public spaghetti supper for the benefit of the "New March of Dimes" campaign will be held by the auxiliary of American Legion Post 442 Saturday night at 5 at the post home, Mrs. Helen Thompson, president, said.

A public card party will be held for the campaign Thursday night at 8 at the Veterans of Foreign Wars Post 5306 home by the post auxiliary Mrs. Ellen Green, president, announced.

Mothers Tea Attended By 200 At Hanoverton

HANOVERTON — About 200 attended a tea held by the homeroom mothers of the United Local School Thursday night at the school for mothers and teachers.

The Rev. Tom Hammerton of Lisbon was speaker. A program was presented by the high school quartet, Faith Dorr, pianist, and the Vacar Brothers of Salem.

Makes Safe Landing

YOUNGSTOWN, Ohio (AP)—A small electrical fire, possibly caused by a heater, forced a Trans World Airlines Constellation to make a safe emergency landing at Youngstown Municipal Airport Thursday.

HEAR—
Rev. Perry Haag
From West Virginia
WED. - SAT. - SUN.
7:30 P.M.
We Pray For The Sick
GOSPEL TEMPLE
647 St. Clair Ave., E.L.O.
Everyone Welcome!
C. J. Mount, Pastor

Why We Read the Directions to You

Copr. Advertisers Exchange Inc. 1959

For maximum benefits from prescribed medicine — you must follow your doctor's instructions exactly as to the amount and frequency of dosage. This is why, when we hand you your prescription, we read the directions to you — completely — explicitly. This is part of the interest we take toward helping you back on the road to good health — an interest that goes beyond the dispensing of your medicine and is reflected in every facet of our professional and personal service to you.

SAM W. CARNAHAN
PRESCRIPTION DRUGGIST
5th Street, Newell, W. Va. Dial EV 7-1126

SHOP CROOK'S AND SAVE!

Appliance Clearance

We must clear these models from our floor to make room for 1960 models!

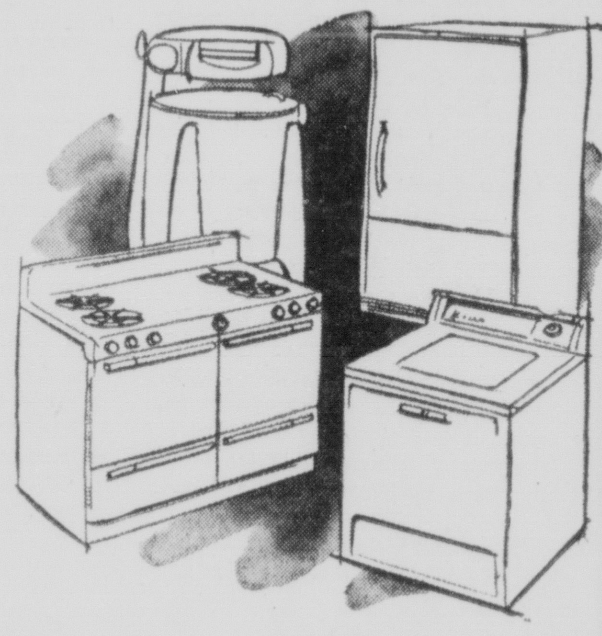

8 cu. ft. LEONARD REFRIGERATOR ...... was $269.95 Now $199.95
PUSH BUTTON DEFROST
8 cu. ft. KELVINATOR REFRIGERATOR was $189.95 Now $169.95
11 cu. ft. KELVINATOR REFRIGERATOR was $239.95 Now $209.95
11 cu. ft KELVINATOR REFRIGERATOR was $249.95 Naw $219.95
BUTTERCUP YELLOW
11 cu. ft KELVINATOR REFRIGERATOR was $249.92 Now $219.92
DIXIE TURQUOISE
10 cu. ft KELVINATOR REFRIGERATOR was $239.95 Now $209.95
BERMUDA PINK
14 cu. ft Upright Kelvinator Food Freezer was $399.95 Now $339.95
15 cu. ft Chest Type Home Food Freezer ....was $319.95 Now $269.95
30-Inch Kelvinator ELECTRIC RANGE ....was $219.95 Now $199.95
KELVINATOR WRINGER WASHER ....was $129.95 Now $109.95
66 gal. Kelvinator Electric Water Heater ....was $159.95 Now $139.95
40 gal. WHITE, GAS WATER HEATER ....was $94.50 Now $79.95
40 gal. WHITE, GAS WATER HEATER glass lined was $119.95 Now $99.95
30 gal. White, Gas Water Heater, Deluxe ......was $129.95 Now $109.95

All Appliances Listed Above Are Brand New! . . . All Carry Full Factory Guarantees.

Come In And Select Your New Applian ce Now And Reap The Harvest Of Savings At These Clearance Prices!

USE YOUR CREDIT
Small Payment Delivers . . . Take Months To Pay

FREE DELIVERY CROOK'S DIAL FU 5-2370
112 East 5th St. East Liverpool, Ohio
"The Best Place To Buy After All"

Shop! Save! Big Reductions DURING OUR JAN. CLEARANCE.. Sale!

ALL GIRLS' And BOYS' WINTER
★ COATS and COAT SETS ★ CAR COATS
★ JACKETS ★ SUBURBANS ★ SNO SUITS

Reg. 4.95 - - - Now 2.95 Reg. 19.95 - - - Now 14.95
Reg. 8.95 and 9.95 - Now 6.95 Reg. 21.95 - - - Now 15.95
Reg. 10.95 and 11.95 Now 7.95 Reg. 23.95 - - - Now 17.95
Reg. 12.95 and 13.95 Now 8.95 Reg. 25.95 and 26.95 Now 18.95
Reg. 16.95 and 17.95 Now 11.95 Reg. 29.95 - - - Now 21.95

We Have Wonderful Buys On Our 2 Racks of Reduced
GIRLS' DRESSES
1/3 to 1/2 OFF

2 Only — Size 12 and 14
CAMEL SUB-TEEN
BOY COATS Were $35.95 $22.95

Large Group Of Sub-teen
• Skirts • Weskit Sets By "Girl Town" 1/4 OFF

REG. 2.50, 3.00 And 3.50
SLEEPERS N' PAJAMAS 1.89
Not permitted to name brand

REG. 1.95 To 2.95 GIRLS or BOYS
WINTER HATS - - - 1/3 to 1/2 OFF

GROUP OF BOYS REG. 1.00 To 2.95
SPORT 'N' POLO SHIRTS 69c to 1.89
SIZES 1 TO 14

REMEMBER IT'S - - -
The Children's Shop
611 ST. CLAIR AVE. . . . PHONE FU 5-1125

SALE!
SAVE ON WOMEN'S SHOES

BIG SAVINGS. SHOP EARLY FOR BIG SELECTION. COME IN; SEE THEM AND COMPARE.

$2.99 $7.00 Values

• GREY SUEDES
• BLACK SUEDES
• BROWN SUEDES
• HIGH & CUBAN HEELS
• ALL SIZES 4 TO 10
★ SLIPPERS - - - - $1.00

Kirby's FAMILY SHOE STORE
132 East Fifth Street East Liverpool, Ohio

Spears

(Continued from Page One)

husband planted a bomb in the National Airlines-operated plane or had anything to do with the crash.

Turska, freed after six hours of questioning by the FBI in Phoenix Thursday, said he understood investigators found dynamite fuses in Spears' luggage. An FBI spokesman declined comment.

Both the Civil Aeronautics Board and a Senate Aviation subcommittee have been trying to determine whether bombs caused the Nov. 16 crash and that of another National Airlines plane Jan. 6 near Bolivia, N.C.

Mrs. Spears first gave her account in an exclusive interview which Eddie Barker, news director of Dallas stations KRLD and KRLD-TV, transcribed at her two-story brick home in East Dallas. She elaborated a bit in talking with a reporter after the broadcast.

"I first knew aoout Dr. Spears being alive on Jan. 7 when Dr. Turska rang my door bell and handed me a letter from Dr. Spears in his handwriting," she said. Previously she had said the date was Jan. 8.

"At first I thought it was a trick. But I had to know. I went with Dr. Turska to the Lakewood Hotel the night of Jan. 7 and it was quite an emotional meeting —for I thought Dr. Spears was dead, and there he stood in front of me."

How Spears induced Taylor to board the airliner in his place at Tampa was not clear.

In Tampa, Taylor's ex-wife Alice said—as she had earlier—that her former husband "was unduly influenced by Dr. Spears and betrayed." Expressing "great shock" at Mrs. Spears' statements, Mrs. Taylor added:

"I hoped against all odds something would turn up and that Mr. Taylor wasn't on that plane, although I felt all along he was on the plane because I had not heard from him."

A $37,500 policy of Taylor's life issued from a vending machine at Tampa's International Airport, reached Mrs. Taylor by mail two days after the crash. It showed Taylor, making a round trip flight to Dallas, obtained the policy only 13 minutes before the airliner took off.

FBI men questioned Mrs. Spears and searched her home prior to Thursday night's broadcast. They declined to say what was found. There was an unofficial report the agents paid special attention to 26 volumes on hypnosis in the Spears house.

Mrs. Taylor had voiced a belief to Tampa police earlier that her ex-husband must have been hypnotized to agree to board the airliner.

A Dallas lawyer for the Spears family, Charles W. Tessmer, told reporters he believed "hypnosis was involved" in the case.

Mrs. Spears said she asked her husband two weeks ago "why it had happened and what had happened."

"He said he drove Al's car so Al (Taylor) could fly here to have his injured neck repaired," she recounted. "He said he read about the crash of the plane and he saw an opportunity to leave me and the babies with some financial security.

"He felt he had been a burden, and it was a chance to free us of that burden."

Mrs. Spears, a thin and rather tall former secretary, and her husband have two children — 10-month-old Robin Deborah and 2-year-old Robert Kenneth.

Why did Taylor take the plane from Tampa in place of Spears?

"He said that Al's wife was giving him a rough time," Mrs. Spears said, "and he wanted to get away from her and see about his neck injury."

Radio broadcasting started on a regular schedule in 1920.

SATURDAY SPECIAL
NBC Skyflake Crackers
Lb. Pkg. 35c
SUPER FOODS
"THE LEADER"
WELLSVILLE, OHIO

45 At Steubenville Dinner

Bar Groups Honor Judge Brennan

TESTIMONIAL HIGHLIGHT. Judge J. Harold Brennan holds plaque for meritorious service presented him at a testimonial dinner last night at Steubenville, citing his 35 years on the bench. At left is Atty. William Conklin of Chester, president of the Hancock County Bar Association, sponsor, and at right is Atty. W. W. Ingram, also of Chester, dean of the county bar.

A testimonial dinner honoring Judge J. Harold Brennan for his 35 years of distinguished service on the bench was held by the Hancock County Bar Association Thursday night at Steubenville.

Forty-five friends, bar members and guests attended the event in the ballroom of the Fort Steuben Hotel.

The dinner for Judge Brennan—who serves Hancock and Ohio Counties in the 1st Judicial Circuit —was another milestone in his law career which began in 1907.

—:—

THE 76-YEAR-old jurist, who was paid tribute for his keen attention and memory, will seek his fifth consecutive term on the Republican ticket in West Virginia's primary May 10.

Judge Brennan began practicing law in Wheeling in 1907 after receiving his LLD degree from Harvard Law School. He later served as an attorney in Wheeling and has been elected judge of the judicial circuit four times—in 1928, 1936, 1944 and 1952.

Atty. William Conklin of Chester president of the Hancock County Bar, was toastmaster. Commenting on the judge's long service on the bench, he said "Judge Brennan is the embodiment of ideal American justice."

—:—

JUDGE J. J. P. O'Brien of Wheeling, who serves Ohio and Brooke Counties in the judicial circuit, commented that "Judge Brennan has an amazing degree of vitality and mental capacity."

Judge O'Brien, over 80 and with 62 years service, also will seek renomination.

Atty. Charles P. Mead of Wheeling, president of the Ohio County Bar Association, also lauded Judge Brennan's long years of service.

Atty. Conklin presented Judge Brennan with a plaque for "meritious service."

Atty. W. W. Ingram of Chester, dean of the Hancock bar, presented Judge Brennan with an attache case as a gift of the association.

—:—

JUDGE BRENNAN commented briefly on his service and said he was gratified to have had "the full cooperation of the bar association" during his tenure.

Noted among county lawyers for his wit, the judge told of the inconveniences existing when he first took over the bench. He had to get up at 5:15 for the long interurban trolley ride from Wheeling to New Cumberland to reach court in time to begin sessions at 10.

"My 35 years have been not altogether unpleasant," he commented," although its not been a paradise either."

"We've had our ups and downs," he said, directing his remarks at bar members, "but no judge. — if he is worth his salt — can be successful unless he has the real co-operation of his bar."

—:—

"IT DOES take co-operation, and I'm thankful to say that I have had it," Judge Brennan continued. He added thanks to the association for helping keep court dockets limited and in disposing of law cases.

Judge Brennan served as the first president of the West Virginia Judicial Association in 1936-37 and was president of the West Virginia Bar Association in 1931-32.

He is a native of Wheeling but resides in the Weirton area during sessions of Hancock County Circuit Court. He also serves Ohio County Circuit Court, along with Judge O'Brien.

Atty. Conklin paid tribute to Judge Brennan's diligent interpretation of the law and said the jurist "has showed unparalleled consideration for jurors and court attaches."

—:—

CONGRATULATORY telegrams were read from Gov. Cecil H. Underwood of West Virginia, Judge John W. Hereford, president of the state judicial association; Rupert A. Sinsel, president of the West Virginia State Bar; W. Paul McWhorter, president of the state association; W. W. Barron, attorney-general; State Sen. Arch Riley, Rep. Arch A. Moore Jr., Miss Callie Tsapis, Hancock's members in the House of Delegates and others.

Atty. Conklin also introduced Mrs. Grace Brennan, wife of the jurist, who serves as court reporter, Atty. Frank A. Pietranton, county prosecutor, 26 members of the Bar Association, and representatives of area newspapers and radio and television stations.

Atty. George A. Aronson and Atty. Bernard Fineman represented the Columbiana County Bar Association.

The invocation and benediction were given by the Rev. Allen S. Fields of the Christian Church of New Cumberland.

Nixon Congratulates Judge At Testimonial

A telegram from Vice President Richard M. Nixon was among many read by Atty. William Conklin of Chester congratulating Judge J. Harold Brennan at his testimonial dinner last night.

The vice president's wire from Washington read:

"I am pleased through this wire to join with the many friends and admirers of Judge J. Harold Brennan in paying tribute to him this evening. I know that the celebration you have planned at this time will be most fitting recognition of his outstanding record of service to his community, the state of West Virginia and the nation. With every good wish to those fortunate enough to be in attendance."

3 Leetonia Youths Get Term For Delinquency

LISBON — Three Leetonia youths were each sentenced to 6 weeks in the County Jail and fined $250 at a hearing Thursday before Juvenile Judge Louis Tobin for contributing to the delinquency of a 15-year-old Leetonia girl.

They were Robert L. Bilsky, 21; Kenneth Gray Mathy, 19, and Carl Dean Cope, 19.

The girl was sentenced to the Girls Industrial School at Delaware.

Westgate Junior High Students To Present Concert

The third annual mid - winter concert of the Westgate Junior High School music department will be presented Tuesday at 7:30 p.m. in the school auditorium.

Taking part in the program will be the eighth and ninth grade choirs directed by Miss Elizabeth Traubert, the orchestra under the supervision of John Berry and the band directed by Peter D'Argenzio.

The program will be open to the public without charge.

Accompanists for the eighth grade choir will be Betsy Garner, Anne Spore and Marianne Siddell. Nancy Greenwood and Darrel Locke will accompany the ninth grade group.

The eighth grade choir will sing "Bali Hai," "Joshua Fit De Battle of Jericho," "Old Man Noah," "Comin Through the Rye" and "Battle Hymn of the Republic."

Selections by the ninth grade group will include "Cindy," "Come to the Fair," "Ride the Chariot," "Green Cathedral" and "You'll Never Walk Alone."

The band will play "Scotch Folk Suite," "Colonial Rhapsody," "Time Out For Jam Session" and "Overture Eroica."

The orchestra's selections will include "Phantom Regiment," "Autumn Leaves" and "Kismet Overture."

Salineville Auxiliary To Hold Dimes Benefit

SALINEVILLE — A public spaghetti supper for the benefit of the "New March of Dimes" campaign will be held by the auxiliary of American Legion Post 442 Saturday night at 5 at the post home, Mrs. Helen Thompson, president, said.

A public card party will be held for the campaign Thursday night at 8 at the Veterans of Foreign Wars Post 5306 home by the post auxiliary Mrs. Ellen Green, president, announced.

Mothers Tea Attended By 200 At Hanoverton

HANOVERTON — About 200 attended a tea held by the homeroom mothers of the United Local School Thursday night at the school for mothers and teachers.

The Rev. Tom Hammerton of Lisbon was speaker. A program was presented by the high school quartet, Faith Dorr, pianist, and the Vacar Brothers of Salem.

Makes Safe Landing

YOUNGSTOWN, Ohio (AP)—A small electrical fire, possibly caused by a heater, forced a Trans World Airlines Constellation to make a safe emergency landing at Youngstown Municipal Airport Thursday.

HEAR—
Rev. Perry Haag
From West Virginia
WED. - SAT. - SUN.
7:30 P.M.
We Pray For The Sick
GOSPEL TEMPLE
647 St. Clair Ave., E.L.O.
Everyone Welcome!
C. J. Mount, Pastor

Why We Read the Directions to You

For maximum benefits from prescribed medicine — you must follow your doctor's instructions exactly as to the amount and frequency of dosage. This is why, when we hand you your prescription, we read the directions to you — completely — explicitly. This is part of the interest we take toward helping you back on the road to good health — an interest that goes beyond the dispensing of your medicine and is reflected in every facet of our professional and personal service to you.

SAM W. CARNAHAN
PRESCRIPTION DRUGGIST
5th Street, Newell, W. Va. Dial EV 7-1126

Start 1960 With a Clean Slate

CASH
TO PAY ALL YOUR OLD DEBTS
• Christmas Bills • Year End Bills
Phone or Come in TODAY!
1st or 2nd mortgage, auto, signature, furniture, $25.00 to $300.00 - for any worthy purpose.

PEOPLES FINANCE SERVICE
Chester, W. Va.
Dial EV 7-0160
J. A. Wallace, Mgr.
I Like To Say "Yes"
PARKING IS NO PROBLEM AT PEOPLES

LOWEST PRICES IN TEN YEARS!
POST

NEW VICTOR ADDING MACHINES
Precision-built Victor Champions ... 10 key or full keyboard as low as $99.00 plus tax
• 18 new models.
• New streamlined case.
• Electric models as low as $171.00.
STEVENS TYPEWRITERS
404 Market St. FU 6-4300
Your Typewriter Specialist

Shop! Save! Big Reductions DURING OUR JAN. CLEARANCE.. Sale!
ALL GIRLS' And BOYS' WINTER
★ COATS and COAT SETS ★ CAR COATS
★ JACKETS ★ SUBURBANS ★ SNO SUITS

Reg. 4.95	Now 2.95	Reg. 19.95	Now 14.95
Reg. 8.95 and 9.95	Now 6.95	Reg. 21.95	Now 15.95
Reg. 10.95 and 11.95	Now 7.95	Reg. 23.95	Now 17.95
Reg. 12.95 and 13.95	Now 8.95	Reg. 25.95 and 26.95	Now 18.95
Reg. 16.95 and 17.95	Now 11.95	Reg. 29.95	Now 21.95

We Have Wonderful Buys On Our 2 Racks of Reduced GIRLS' DRESSES 1/3 to 1/2 OFF
REG. 2.50, 3.00 And 3.50 SLEEPERS N' PAJAMAS 1.89 Not permitted to name brand
REG. 1.95 To 2.95 GIRLS or BOYS WINTER HATS - - - 1/3 to 1/2 OFF
GROUP OF BOYS SPORT 'N' POLO SHIRTS REG. 1.00 To 2.95 69c to 1.89 SIZES 1 TO 14
2 Only — Size 12 and 14 CAMEL SUB-TEEN BOY COATS Were $35.95 $22.95
Large Group Of Sub-teen • Skirts • Weskit Sets By "Girl Town" 1/4 OFF
REMEMBER IT'S - - -
The Children's Shop
611 ST. CLAIR AVE. . . . PHONE FU 5-1125

SALE!
SAVE ON WOMEN'S SHOES
BIG SAVINGS. SHOP EARLY FOR BIG SELECTION. COME IN: SEE THEM AND COMPARE.
$2.99 $7.00 Values
• GREY SUEDES
• BLACK SUEDES
• BROWN SUEDES
• HIGH & CUBAN HEELS
• ALL SIZES 4 TO 10

★ SLIPPERS - - - - $1.00
Kirby's FAMILY SHOE STORE
132 East Fifth Street East Liverpool, Ohio

SHOP CROOK'S AND SAVE!
Appliance Clearance
We must clear these models from our floor to make room for 1960 models!

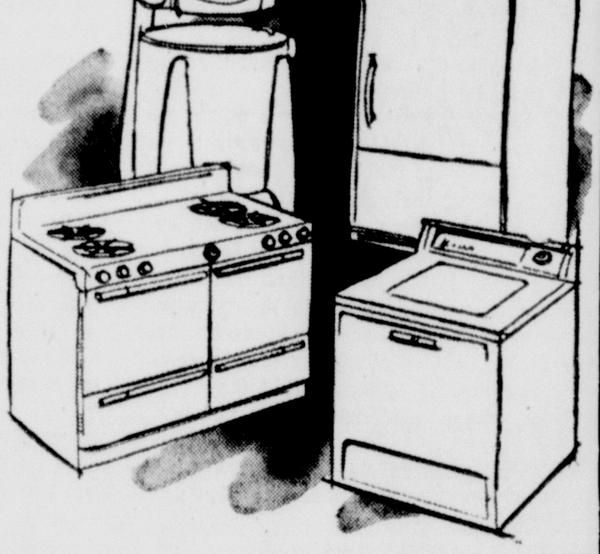

8 cu. ft.	LEONARD REFRIGERATOR PUSH BUTTON DEFROST	was $269.95	Now $199.95
8 cu. ft.	KELVINATOR REFRIGERATOR	was $189.95	Now $169.95
11 cu. ft.	KELVINATOR REFRIGERATOR	was $239.95	Now $209.95
11 cu. ft	KELVINATOR REFRIGERATOR BUTTERCUP YELLOW	was $249.95	Naw $219.95
11 cu. ft	KELVINATOR REFRIGERATOR DIXIE TURQUOISE	was $249.92	Now $219.92
10 cu. ft	KELVINATOR REFRIGERATOR BERMUDA PINK	was $239.95	Now $209.95
14 cu. ft	Upright Kelvinator Food Freezer	was $399.95	Now $339.95
15 cu. ft	Chest Type Home Food Freezer	was $319.95	Now $269.95
30-Inch	Kelvinator ELECTRIC RANGE	was $219.95	Now $199.95
	KELVINATOR WRINGER WASHER	was $129.95	Now $109.95
66 gal.	Kelvinator Electric Water Heater	was $159.95	Now $139.95
40 gal.	WHITE, GAS WATER HEATER	was $94.50	Now $79.95
40 gal.	WHITE, GAS WATER HEATER glass lined	was $119.95	Now $99.95
30 gal.	White, Gas Water Heater, Deluxe	was $129.95	Now $109.95

All Appliances Listed Above Are Brand New! . . . All Carry Full Factory Guarantees.
Come In And Select Your New Applian ce Now And Reap The Harvest Of Savings At These Clearance Prices!
USE YOUR CREDIT
Small Payment Delivers . . . Take Months To Pay
FREE DELIVERY CROOK'S DIAL FU 5-2370
112 East 5th St. East Liverpool, Ohio
"The Best Place To Buy After All"

EAST LIVERPOOL REVIEW

A Dependable Newspaper Serving the Tri-State District

Published Daily Except Sunday
By Brush-Moore Newspapers, Inc.

Established Oct. 25, 1879
Member Associated Press

After Eisenhower, Partisanship

The highest praise Dwight Eisenhower ever will hear of his leadership is being heard now, at the beginning of his final year in the presidency.

A year from now, he will have been lost in the confusion of changing the occupant of the White House and inaugurating a new federal administration. From the beginning of the campaign to the end, he will be "the man on the way out." The men who are hopeful of being on the way in will hold the spotlight.

One particular characteristic of all the men who aspire to stand in the spotlight is notable, because it differs drastically from the Eisenhower characteristic most frequently and enthusiastically noted by his admirers.

AS A CAMPAIGNER, in 1952, the then military hero of World War II chose to stand aloof from party politics. It was known he had been considered previously for the Democratic presidential nomination. He was as nearly nonpartisan as any American can be under a two-party system.

He has exceeded all expectations in his ability to stand above partisanship. He has been fair to both parties. He has refused to use his office for partisan strife with Congress. He has stayed scrupulously inside the Constitution in his relations with both Congress and the Supreme Court, refusing to badger or belittle either of them.

The most severe criticism politicians have leveled against him is that he has not been a strong enough leader of the Republican party. Yet this has been one of his most appealing characteristics as a President—that he seemed to be leading the country, instead of a party.

As one observer has pointed out, Mr. Eisenhower has had many critics, but no enemies. Even people who have pretended to be unfriendly, to serve some political purpose, have not really been enemies. They have been opponents by political necessity, not by choice.

It will not be this way again in the presidency for a long time.

IT ASSUREDLY will not be this way in the presidency starting a year from now. Every contender on both sides is a partisan politician. The image of the next chief executive of the United States is pre-cast, whether the victory goes to a Republican or a Democrat.

The winner will be in party politicis. He will administer the government as a party leader, which is as it must be in a party government.

Only George Washington, before Dwight Eisenhower, was conceded the right to stand above partisanship while Alexander Hamilton and Thomas Jefferson laid the foundations for two-party government with their debating and schemes to advance their political fortunes.

After Dwight Eisenhower, partisanship will be in full cry again. The respite from all-out partisanship will be appreciated more when it's over than it was while it was at its height, or now, while it is coming to a close.

It has been a long time since Harry Truman boasted that he was in the White House to take care of his party's interests first, last and always.

They Would Help Us To Death

Some of the budget-busters and social uplifters who nest in the Potomac marshes around Washington cannot understand the cool reception to proposals for federal aid.

They fluttered their wings and squawked when they were turned down on a proposal to move into the school system the way the Russian Army moved into Poland and run everything to suit themselves by controlling the feed supply.

They are proposing something milder now. They are asking for the right to put up federal money for construction of new school buildings. They would call this money a loan, using the weasel talk they use in Washington when they give away money to worthy international down-and-outers. In the end, the vote-getters would win gratitude by forgiving it.

But it is not the end that is leaving people cold. It is the beginning.

The instant federal money was put up for grabs by school boards getting ready to put up new buildings, the boards would concentrate on getting their share of the money.

They would make a science of it, the way everybody does when money is up for grabs. They'd work at this harder than they would work at persuading voters in their districts that they should build schoolhouses with their own money, instead of sending it to Washington, then kissing someone's big toe to get it back, minus handling charges and political shrinkage.

In some Southern states, where segregation is immutable, boards of education need dual school systems—one for whites and one for colored. They can't afford even one system in some of these states. That would account for some of the shrinkage, and logrolling would account for the rest. It would go hard with the people and pay most of the taxes.

Of all the ways thought up so far to take the zip out of local responsibility and resourcefulness, nothing would do it faster than to make every school board think first of getting its hooks on federal money before it could put up a new schoolhouse.

Printing Week

National Printing Week, now being observed, serves to remind of the blessings of the tri-state district in the fields of printing and graphic arts.

The many men and women employed in the various plants are doing their part to keep alive the pride of craftsmanship which has developed over the years since Gutenburg's invention of movable type.

Between the 15th century and 1960, printing has not only been a link of communication between men, it also has been a safeguard of freedom and a means of providing a voice for liberty.

Whether job printer, newspaper compositor or pressman or a member of any other part of the printing field, these craftsmen are a part of a tradition which remains a guidepost for future progress and a faithful sentinel for democracy.

The Once Over

By H. I. Phillips

The National Motor Boat Show is a mecca of seagoing rock 'n' roll set. It is jammed with people who spend winters trying to get a preview of summer. Exhibits are so mobbed by probable buyers, possibie buyers, long-chance prospects and window shoppers that a yacht gets a real test if it holds together throughout the week. A boat show fanatic is an all-gone type.

The blood of the sea gull, Moby Dick, Donald Duck and Joseph Conrad flows through his veins. Masefield is his only poet. He puts any good marine or yacht club ahead of the Taj Mahal and thinks the world's greatest inventions are the marine engine, the seagoing windshield wiper, deck varnish and canned cooking fuels.

The auto show addict is a sissy by comparison. He never wants to take a car apart before buying. A boat show man battles from exhibit to exhibit and undergoes combat exercises from boat to boat, motor to motor and bunk to bunk. (He has all the specifications in literature under his arm but never trusts the written word.)

Visitor who seeks only a row boat and will not be in the market for another three years will examine a $25,000 yacht rib by rib and nail by nail.

The guy who won't be able to finish the first three payments on his canoe this year can be found rapping on the hull of a $60,000 luxury houseboat and asking, "But will it stand up in real deep seagoing?"

Many a fellow who is primarily interested in a can of boat paint spends the day checking race sloops and asking the builder for his business card.

Boating is America's fastest growing business. It's become a top enterprise in the main streets of many towns, including some far inland.

Not too long ago only the rich belonged to the yachting class. Today every yacht club in the country has a waiting list dominated by Tom, Dick, Harry and Popeye the Sailor. The 1960 show brought out a new type, the customer who came in after too many cocktails, got aboard a twin screw cruiser and cried, "Shove off! This river is too congested."

Top question for any memory test: Can you name last season's Mrs. Tommy Manville?

It was 46 years ago that Hank Ford startled the nation by adopting the $5 a day wage. The average wage was below $3 and Ford minimum was $2.34. Now if all you offer is $5 per day you can't even get a man to mow the lawn, trim a hedge or shovel the snow. But the song of Americans is "This must be good because I owe so much."

A play called "Motel" closed on the road. It put out the "Vacancy" sign, obviously.

A unemployed cook tore up 173 parking tickets. If a cook waits to find a legal place to park in modern traffic, he can never get an egg into an omelette while both he and the egg are still fresh.

THESE ARE TIMES when a world championship fight can be postponed because lawyers are not in shape.

The Post Office Department which never lets a day pass without changing stamp styles is now putting out one with mottoes. First one bears Ben Franklin's words, "Fear to do ill and you need fear nothing else."

Good but, in a rash of new stamps in assorted lengths, widths and designs we think Mr. Summerfield should turn out some 4-centers with the following:

1. The beginning of wisdom comes with the ability to recognize today's postage stamp from last nights.

2. Patience is the virtue of patience while trying to decide whether what you are putting on a letter is a postage stamp, a kidney plaster or a trading coupon.

3. If you don't succeed in finding a stamp that isn't too big for the envelope, try, try again.

That typewriter heiress evidently has no fear of being cut off without a ribbon to her name.

Indian tribes have made protest over the way they are represented on TV shows and in the movies. They are especially disturbed by a couple of cases where the actors looked like real Indians.

The idea racketeers assembling from all parts of the country in a small country town can give as only explanation, "I was waiting for a trolley," has been jolted by a decision giving prison terms to 20 alleged leaders as "hardened and unregenerate gangsters whose records read like horror story." Hoods all over the nation are reported exclaiming, "Ya mean it's possible for us to get into serious trouble!"

Wait Until Things Start Warming Up

Soviet Foments Anti-Semitism

By Victor Riesel

I've slugged it out with Nazis on big city streets and there are knife wounds in my arms to remind me of the fist-fests. I was high on Goebbels' blacklist. Swastika men gas-chambered relatives, including at least one who tried to take on half the Reichswehr by blacking out Vienna with a series of powerline short circuits. But there's a double standard in this recent spitting on Germany.

Victor Riesel

Why the awesome silence over what has been developing inside the socialist camp — the workers' state?

There is evidence that the wife of the caretaker of a synagogue in the Moscow suburb of Malankhovka was strangled and thrown into the arsonist's fire which burned down the building.

Anti-Semitic pamphlets were strewn around the charred place of worship.

THAT GHASTLY PYRE was set afire Oct. 4. That was Rosh Hashana, the Jewish New Year's. But grim though it is, its flames are not more ghoulish than the flames of hatred officially broadcast by official Soviet "agit-prpops" — agitation-propaganda specialists —in Nikita S. Khrushchev's native language to the state which he once governed and in which he was born.

This is the Ukraine, long the center of hatred for Jewish folk.

It is into this area that the chairman loves to go and mix with the workers of farm and factory.

Experts do not consider it possible that he would not be aware of the broadcasts of Radio Kirovograd. This is a powerful transmitter named for a great Soviet hero.

The air waves are stirred by anti-Semitic blasts in Ukrainian Via Odessa on the Oblast Regional Service.

Experts have paralleled these broadcasts with whole sections of the happily-late Julius Streicher in "Der Stuermer."

Sabbath prayers in the few synagogues permitted to the Jews are referred to as "debaucheries."

The Judaic religion is referred to as "booze" or "monshine" depending on your translator. The sacred custom of circumcision is characterized in terms no newspaper should repeat. There is the lethal Nazi charge that the Jews want to rule the world.

IS THIS THE CULTURE Khrushchev wants to exchange with us? Will the troubled air over the Ukraine seethe with attacks on Judaism as the President of the United States flies in devout honesty on his good will visit to Herr Khrushchev?

On Dec. 9, three weeks before Neo-Nazis painted their spleen on the peaceful walls of the Cologne Synagogue, this is what the Radio Kirovograd spat out in the early morning hours as workers of the district arose to dress for work:

"As we know, during the Soviet rule many of the rabbis, ministers of the Jewish faith, had an inimical attitude towards the Socialist system and opposed the interests of the Soviet people for the benefit of internal counter-revolutions and international imperialism . . . Sermons by Rabbi Isaac Spektor hardly differ from the woeful theory of the uniqueness of the Aryan race and its destiny to rule over the peoples of the entire world.

"Thus praying, they call for the killing of all those who deny the Pentateuch — the Jewish prayerbook. The city synagogue has become a shelter for all sorts of hoboes . . .

"Judaic sermons are sermons of bourgeois Zionists. Such sermons are tools of the nationalistic, Israeli, cosmopolitan American bourgeoisie. There are unusual goings on at No. 56 Kirov St. in Kirovograd where the Orthodox Jews are being drugged with Booze and the Jewish religion."

The synagogue is at 56 Kirov St. It is such a little place for a shrine of so ancient a culture. Perhaps N. S. Khrushchev wants to exchange it. What will he take for the tears and heartaches of a people?

Cotton Corners

By Truman Twill

Dear Nephew: These are the melancholy days—these gold ones when there's nothing to do but wait for the first rustling of la grippe.

I wonder why no one calls it la grippe any more. The word comes from Russia and means hoarseness. It is a better description of what happens than "flu" or "influenza."

Fortunately, your aunt and I have escaped. We don't even have the excuse of having so many agonies and discomforts a la grippe germ can't find a vacant place to settle down. We're healthy as horses, both of us—healthier, because no horse ever lived more than a fraction as long as we've been kicking up our heels.

Thanks for telling us about your little car. We particularly liked your description of the monsters with the gleaming chronium teeth that are always bearing down on you from the rear. That must be the way a mouse feels about a cat.

I am enjoying the evolution of this new dimension in the auto age, because I have had the privilege of seeing auto design run its course from the beginning, when all autos looked like buggies with the horse and fills removed.

Then it occurred to the designers their "horseless carriages" could look like surreys. And out of that tentative beginning came the thing that grew into the family car in America.

It is a special thing—the family car. No one else ever made a vehicle for family use, since the days of the carry-all and surrey. But it was conceded from the outset that automobiles were going to be family adjuncts in this country, not personal possessions.

Even Henry Ford's roadsters turned into touring cars and later, when they put permanent tops on cars, they invented the coupe—the "cutoff" sedan.

While this was going on here, elsewhere the automobile was being thought of a personal possession. Cars were made for two, or if they were larger than that they were made for a small family on a small picnic.

What has happened now is that the family car is yielding the right of way to the personal car in America. It is not going to take its place, but there is no sense in having two family cars in a one-family family.

When I was a young man, we had a surrey for taking the family to church and funerals. Then we had a buggy for one or two persons. The buggy could be pulled by one horse. The surrey was a two-horse job.

We also had a "pickup truck" called a road wagon. And some of our neighbors had carry-alls, which were road wagons with up to four seats, for taking care of a lot of people at once. Then we had various kinds of wagons and specialized vehicles.

But the most we ever had was four horses—two big horses for heavy work and two road horses for getting there and back in a hurry. They were all interchangeable, though for most purposes the road horses were used either singly or as a team for getting over the ground and the big fellows were for wagons and specialized vehicles.

I have gone into this in detail because of a theory I have that an auto manufacturer some day will make a basic power plant with interchangeable bodies — a family car, a pickup truck, a turnpike cruiser, a camp wagon etc. Then with one license and one insurance premium, an owner could have all the advantages his great grandpa had when the same horsepower did everything.

I am not too far out in left field with the idea, because I know of two companies using this principle for things like lawn mowers, sprayers, weed cutters, power plants, chain saws and the like.

Your aunt says she can see herself hitching up the family car to go get the groceries, but it's no trouble for me to see her. The interchangeable bodies would be no harder to handle than truck trailers. They would have little auxiliary wheels that would be let down when you wanted to hitch the horsepower to something else. Regards to the family.

Cotton Corners UNCLE GEORGE

Down Through The Years

From The Review Files

THIRTY YEARS AGO — Columbiana County authorities launched a campaign to safeguard the lives of 700 children who were passengers on 12 school busses.

Wellsville, East Palestine and Wellsville American Legion posts were among those receiving awards in membership drives.

TWENTY YEARS AGO — Virgil Andrews of Newell was named instructor for the drum and bugle corps of the Newell Volunteer Fire department.

In line with their observance of the 20th anniversary of the United States Junior Chamber of Commerce, local officials of the organization reviewed the scope of their activities since forming a unit here last spring.

Floyd Allison Jr. of the United States Army Air Corps at Washington spent a furlough with his parents, Mr. and Mrs. Floyd Allison of Carolina Ave. Chester.

TEN YEARS AGO — The Salineville Civic Club voted a $25 donation to the March of Dimes.

The Philadelphia Eagles, National Football League champions, drafted Dick O'Hanlon, former East Liverpool star and tackle on Ohio State's Rose Bowl champs.

Odd Facts

More than 11,000 persons in 350 establishments in New York State are engaged in the manufacture of dolls.

The first shot of World War II was fired on Sept. 1, 1939, at the Polish fortress of Westerplatte in Danzig harbor.

Lake Windmere is England's largest lake. It is about 10 miles long and has a maximum width of one mile.

About 90 per cent of money exchanges in the United States is done through checks.

Only about 18 out of every 100 American adults have made wills.

Latin-American Menace

By David Lawrence

Castro Regime Seen Hemisphere Sore Spot

When will all the Latin-American countries wake up to the fact that Fidel Castro is doing more to hurt the business development of the entire hemisphere than anybody else, unless it is the regime in Moscow? Businessmen today are hesitating whether to invest money in Central and South America. They wonder if the same destructive influences which gave Castro power will arise in other countries besides Cuba. Most significant is a statement just made by William R. Mathews, editor and publisher of "The Arizona Daily Star."

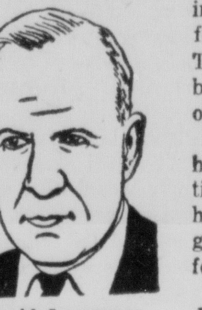

David Lawrence

HE IS WIDELY known for his writings and has for years done a great deal of traveling to different parts of the world to report on political and economic conditions. He says:

"As one of the several newspaper and radio reporters who interviewed Castro of Cuba in his home near Havana last Feb. 28 and saw what a rare opportunity he had to bring about the blessings of freedom and democracy to his country, the course of events has compelled me to change my opinion drastically.

"I have seen Communist operations all over the world. Castro, in my opinion, is a prisoner of the Communists. The time is not far away when he will have to bow to their will and establish a 'people's democracy' or make way for his brother and others to do it.

"Probably in the next year, if our present hands-off policy continues, we will be confronted with a full-fledged Communist nation on our doorstep. When that happens, inaction on our part will have a profound effect elsewhere in the world.

"Let us not overlook the fact that Commissar Mikoyan spent 10 days in Mexico a few months ago. For what? If we remember that the Castro revolution was hatched in Mexico, the reason for such a visit becomes more apparent."

MR. MATHEWS suggests that maybe the time has come to invite the people of Cuba to come into the United States with the same free commonwealth status as Puerto Rico has. Certainly rather than have Cuba go Communist, many Cubans would prefer to be under American protection.

But the people of Cuba undoubtedly want to preserve their independence and their sovereignty.

The United States can do a great deal to assist Cuba to remain free from the control of any foreign government. The problem, however, is not merely in Cuba but all though Latin America, where the Communist apparatus is at work infiltrating political and economic institutions.

Relations between foreign countries and Cuba are steadily growing worse, rather than better. Confiscation of property is coninuing. The American government has been patient but already measures of reprisal are being proposed.

Thus, Sen. Smathers (D-Fla), has come forth with the suggestion that the United States withhold from Cuba its subsidy or sugar until Cuba repays Americans for confiscated properties.

The subsidy is about 150 million dollars annually and comes about because the United States pays Cuba a certain amount above the world price for sugar.

The idea would be to deposit the differential in a special fund until the Cuban government makes proper compensation for seized properties. If, within a reasonable time, Cuba doesn't compensate those whose investments have been confiscated, then the money would be used to repay Americans for their losses.

THE FLORIDA SENATOR, before leaving on a 10-nation tour of Latin America with a Senate subcommittee studying international trade, urged a new appraisal of United States policies toward Cuba in view of the fact that the Cuban government, as he sees it, is "playing the Communist game." He added:

"The time has come for overall strategy as to what we're going to do about Cuba."

On reaching Panama City, Mr. Smathers made a further comment. He declared: "In Cuba, they have a government which has been following a strictly dictatorial line. The steps Castro has taken are identical with the steps Hitler took in Germany.

In Buenos Aires, the influential newspaper "La Prensa" said flatly a couple days ago that the Castro regime in Cuba is a "dictatorship."

There have been similar comments from other Latin - American newspapers. But there is as yet no concerted planning among these countries on what to do about the Communist infiltration that has, for instance, made Castro so cocky in Cuba and so indifferent to the pleas of other governments in this hemisphere.

The problem is not solely the concern of the United States. It involves a direct threat to all Latin-American countries.

The organization of American states is really the forum where the whole situation should be discussed publicly but, before any action can be taken by it, there will have to be a good deal of informal private consultation between the principal governments.

Meanwhile, President Eisenhower has asked a special study group, which includes Secretary of State Herter and Dr. Milton Eisenhower, to come up with some program or plan for dealing with the Cuban situation.

Lively Days Ahead

By James Marlow

WASHINGTON

Don't worry. It won't happen.

Still, it's nice to think that in the 1960 campaign Democrats and Republicans might operate on a high, nonpartisan plane, relying on logic, sweet reasonableness and the laws of evidence to present their case.

Sen. Lyndon B. Johnson of Texas, leader of the Senate Democrats, got into the subject Thursday. He doesn't admit being a presidential candidate although many observers feel this is more a matter of tactics than modesty.

He said in Chicago that both major political parties must rise above partisanship when America's very heartland is within range of "instantaneous and devastating enemy attack."

But about the same time, former President Truman, who never suffered from a political impediment in his speech, was telling reporters here:

"I've always liked Ike but I don't think he made a good president." Then, after stating confidently the next president would be a Democrat, he asked: "What more do you want for the welfare of the country?"

Only last week President Eisenhower got irritated when a reporter raised a question: Whether there was political partisanship when Democrats and Republicans talked about the defense program, since the former criticize and the latter defend.

Said Eisenhower: "I don't take it kindly—the implied accusation that I am dealing with the whole matter of defense on a partisan basis. I don't have to be partisan."

While Eisenhower could remain nonpartisan on matters of defense —although some question can be raised whether all the members of his administration are—the Republicans in Congress weren't being carried away by the idea of political nobility.

On the contrary. A few days after Eisenhower spoke out, Republicans in the House—where all seats are up for grabs next November—began a series of attacks on the ability of the Democratic party to meet the challenge of the 1960s.

Their leader, Rep. Charles Halleck of Indiana, even went so far as to pride himself on the "togetherness" of the Republicans while casting doubt on the ability of the Democrats to face the issues.

Of all the men in both parties the two who can least afford to show either nonpartisanship or togetherness are Paul M. Butler, chairman of the Democratic National Committee, and Kentucky's Sen. Thruston B. Morton, chairman of the Republicans.

The whole purpose of their job is to make their own side look good and the other awful. It was in this spirit that Butler recently gave an opinion on Vice President Richard M. Nixon, the most likely Republican presidential candidate.

Butler said Nixon "is a smart, shrewd, devious political operator." On the subject of the United States and where it stands after seven years of the Eisenhower administration, Butler said:

"We are a second-rate nation, second to Russia militarily."

And Morton's response, while predictable, could hardly be called nonpartisan: "I am getting sick and tired of all these implications about the vice president being devious.

"I think it is a disservice to go around talking about the United States being a second-rate power."

Since Democrats and Republicans so far have hardly climbed into the 1960 ring, still have their bathrobes on and haven't had a chance to warm up, the few preliminaries just recorded seem to foreshadow a lively evening.

New Jersey in 1958 had an average cash income per farm acre of $195, highest in the nation. Connecticut was second with $148.

East Liverpool Review
210 E. 4th St., East Liverpool, Ohio
Phone: FU 5-4545

Subscription rates: Single copy, 7 cents. Home delivered, 30 cents per week. By mail, payable in advance, within Columbiana County, Ohio; Hancock County, W. Va.; Beaver County, Pa.; and all points within 25 miles of East Liverpool, one year $10.00; six months, $6.00; three months, $3.50; one month, $1.50. Outside rates given upon request. No mail subscriptions accepted in localities served by carrier delivery.

The Associated Press is entitled exclusively to the use for republication of all the local news published in this newspaper as well as all AP news dispatches.

Second class postage paid at East Liverpool, Ohio.

Advertising representative: John W. Cullen Co.

EAST LIVERPOOL REVIEW

A Dependable Newspaper Serving the Tri-State District

Published Daily Except Sunday
By Brush-Moore Newspapers, Inc.

Established Oct. 25, 1879
Member Associated Press

After Eisenhower, Partisanship

The highest praise Dwight Eisenhower ever will hear of his leadership is being heard now, at the beginning of his final year in the presidency.

A year from now, he will have been lost in the confusion of changing the occupant of the White House and inaugurating a new federal administration. From the beginning of the campaign to the end, he will be "the man on the way out." The men who are hopeful of being on the way in will hold the spotlight.

One particular characteristic of all the men who aspire to stand in the spotlight is notable, because it differs drastically from the Eisenhower characteristic most frequently and enthusiastically noted by his admirers.

AS A CAMPAIGNER, in 1952, the then military hero of World War II chose to stand aloof from party politics. It was known he had been considered previously for the Democratic presidential nomination. He was as nearly nonpartisan as any American can be under a two-party system.

He has exceeded all expectations in his ability to stand above partisanship. He has been fair to both parties. He has refused to use his office for partisan strife with Congress. He has stayed scrupulously inside the Constitution in his relations with both Congress and the Supreme Court, refusing to badger or belittle either of them.

The most severe criticism politicians have leveled against him is that he has not been a strong enough leader of the Republican party. Yet this has been one of his most appealing characteristics as a President—that he seemed to be leading the country, instead of a party.

As one observer has pointed out, Mr. Eisenhower has had many critics, but no enemies. Even people who have pretended to be unfriendly, to serve some political purpose, have not really been enemies. They have been opponents by political necessity, not by choice.

It will not be this way again in the presidency for a long time.

IT ASSUREDLY will not be this way in the presidency starting a year from now. Every contender on both sides is a partisan politician. The image of the next chief executive of the United States is pre-cast, whether the victory goes to a Republican or a Democrat.

The winner will be in party politicis. He will administer the government as a party leader, which is as it must be in a party government.

Only George Washington, before Dwight Eisenhower, was conceded the right to stand above partisanship while Alexander Hamilton and Thomas Jefferson laid the foundations for two-party government with their debating and schemes to advance their political fortunes.

After Dwight Eisenhower, partisanship will be in full cry again. The respite from all-out partisanship will be appreciated more when it's over than it was while it was at its height, or now, while it is coming to a close.

It has been a long time since Harry Truman boasted that he was in the White House to take care of his party's interests first, last and always.

They Would Help Us To Death

Some of the budget-busters and social uplifters who nest in the Potomac marshes around Washington cannot understand the cool reception to proposals for federal aid.

They fluttered their wings and squawked when they were turned down on a proposal to move into the school system the way the Russian Army moved into Poland and run everything to suit themselves by controlling the feed supply.

They are proposing something milder now. They are asking for the right to put up federal money for construction of new school buildings. They would call this money a loan, using the weasel talk they use in Washington when they give away money to worthy international down-and-outers. In the end, the vote-getters would win gratitude by forgiving it.

But it is not the end that is leaving people cold. It is the beginning.

The instant federal money was put up for grabs by school boards getting ready to put up new buildings, the boards would concentrate on getting their share of the money.

They would make a science of it, the way everybody does when money is up for grabs. They'd work at this harder than they would work at persuading voters in their districts that they should build schoolhouses with their own money, instead of sending it to Washington, then kissing someone's big toe to get it back, minus handling charges and political shrinkage.

In some Southern states, where segregation is immutable, boards of education need dual school systems—one for whites and one for colored. They can't afford even one system in some of these states. That would account for some of the shrinkage, and logrolling would account for the rest. It would go hard with the people and pay most of the taxes.

Of all the ways thought up so far to take the zip out of local responsibility and resourcefulness, nothing would do it faster than to make every school board think first of getting its hooks on federal money before it could put up a new schoolhouse.

Printing Week

National Printing Week, now being observed, serves to remind of the blessings of the tri-state district in the fields of printing and graphic arts.

The many men and women employed in the various plants are doing their part to keep alive the pride of craftsmanship which has developed over the years since Gutenburg's invention of movable type.

Between the 15th century and 1960, printing has not only been a link of communication between men, it also has been a safeguard of freedom and a means of providing a voice for liberty.

Whether job printer, newspaper compositor or pressman or a member of any other part of the printing field, these craftsmen are a part of a tradition which remains a guidepost for future progress and a faithful sentinel for democracy.

The Once Over

By H. I. Phillips

The National Motor Boat Show is a mecca of seagoing rock 'n' roll set. It is jammed with people who spend winters trying to get a preview of summer. Exhibits are so mobbed by probable buyers, possible buyers, long-chance prospects and window shoppers that a yacht gets a real test if it holds together throughout the week. A boat show fanatic is an all-gone type.

The blood of the sea gull, Moby Dick, Donald Duck and Joseph Conrad flows through his veins. Masefield is his only poet. He puts any good marine or yacht club ahead of the Taj Mahal and thinks the world's greatest inventions are the marine engine, the seagoing windshield wiper, deck varnish and canned cooking fuels.

The auto show addict is a sissy by comparison. He never wants to take a car apart before buying. A boat show man battles from exhibit to exhibit and undergoes combat exercises from boat to boat, motor to motor and bunk to bunk. (He has all the specifications in literature under his arm but never trusts the written word.)

Visitor who seeks only a row boat and will not be in the market for another three years will examine a $25,000 yacht rib by rib and nail by nail.

The guy who won't be able to finish the first three payments on his canoe this year can be found rapping on the hull of a $60,000 luxury houseboat and asking, "But will it stand up in real deep seagoing?"

Many a fellow who is primarily interested in a can of boat paint spends the day checking race sloops and asking the builder for his business card.

Boating is America's fastest growing business. It's become a top enterprise in the main streets of many towns, including some far inland.

Not too long ago only the rich belonged to the yachting class. Today every yacht club in the country has a waiting list dominated by Tom, Dick, Harry and Popeye the Sailor. The 1960 show brought out a new type, the customer who came in after too many cocktails, got aboard a twin screw cruiser and cried, "Shove off! This river is too congested."

Top question for any memory test: Can you name last season's Mrs. Tommy Manville?

It was 46 years ago that Hank Ford startled the nation by adopting the $5 a day wage. The average wage was below $3 and Ford minimum was $2.34. Now if all you offer is $5 per day you can't even get a man to mow the lawn, trim a hedge or shovel the snow. But the song of Americans is "This must be good because I owe so much."

A play called "Motel" closed on the road. It put out the "Vacancy" sign, obviously.

A unemployed cook tore up 173 parking tickets. If a cook waits to find a legal place to park in modern traffic, he can never get an egg into an omelette while both he and the egg are still fresh.

THESE ARE TIMES when a world championship fight can be postponed because lawyers are not in shape.

The Post Office Department which never lets a day pass without changing stamp styles is now putting out one with mottoes. First one bears Ben Franklin's words, "Fear to do ill and you need fear nothing else."

Good but, in a rash of new stamps in assorted lengths, widths and designs we think Mr. Summerfield should turn out some 4-centers with the following:

1. The beginning of wisdom comes with the ability to recognize today's postage stamp from last nights.

2. Patience is the virtue of patience while trying to decide whether what you are putting on a letter is a postage stamp, a kidney plaster or a trading coupon.

3. If you don't succeed in finding a stamp that isn't too big for the envelope, try, try again.

That typewriter heiress evidently has no fear of being cut off without a ribbon to her name.

Indian tribes have made protest over the way they are represented on TV shows and in the movies. They are especially disturbed by a couple of cases where the actors looked like real Indians.

The idea racketeers assembling from all parts of the country in a small country town can give as only explanation, "I was waiting for a trolley," has been jolted by a decision giving prison terms to 20 alleged leaders as "hardened and unregenerate gangsters whose records read like horror story." Hoods all over the nation are reported exclaiming, "Ya mean it's possible for us to get into serious trouble!"

Wait Until Things Start Warming Up

Soviet Foments Anti-Semitism

By Victor Riesel

I've slugged it out with Nazis on big city streets and there are knife wounds in my arms to remind me of the fist-fests. I was high on Goebbels' blacklist. Swastika men gas-chambered relatives, including at least one who tried to take on half the Reichswehr by blacking out Vienna with a series of powerline short circuits. But there's a double standard in this recent spitting on Germany.

Victor Riesel

Why the awesome silence over what has been developing inside the socialist camp — the workers' state?

There is evidence that the wife of the caretaker of a synagogue in the Moscow suburb of Malankhovka was strangled and thrown into the arsonist's fire which burned down the building.

Anti-Semitic pamphlets were strewn around the charred place of worship.

THAT GHASTLY PYRE was set afire Oct. 4. That was Rosh Hashana, the Jewish New Year's. But grim though it is, its flames are not more ghoulish than the flames of hatred officially broadcast by official Soviet "agit-prpops" — agitation-propaganda specialists —in Nikita S. Khrushchev's native language to the state which he once governed and in which he was born.

This is the Ukraine, long the center of hatred for Jewish folk.

It is into this area that the chairman loves to go and mix with the workers of farm and factory.

Experts do not consider it possible that he would not be aware of the broadcasts of Radio Kirovograd. This is a powerful transmitter named for a great Soviet hero.

The air waves are stirred by anti-Semitic blasts in Ukrainian Via Odessa on the Oblast Regional Service.

Experts have paralleled these broadcasts with whole sections of the happily-late Julius Streicher in "Der Stuermer."

Sabbath prayers in the few synagogues permitted to the Jews are referred to as "debaucheries."

The Judaic religion is referred to as "booze" or "monshine" depending on your translator. The sacred custom of circumcision is characterized in terms no newspaper should repeat. There is the lethal Nazi charge that the Jews want to rule the world.

IS THIS THE CULTURE Khrushchev wants to exchange with us? Will the troubled air over the Ukraine seethe with attacks on Judaism as the President of the United States flies in devout honesty on his good will visit to Herr Khrushchev?

On Dec. 9, three weeks before Neo-Nazis painted their spleen on the peaceful walls of the Cologne Synagogue, this is what the Radio Kirovograd spat out in the early morning hours as workers of the district arose to dress for work:

"As we know, during the Soviet rule many of the rabbis, ministers of the Jewish faith, had an inimical attitude towards the Socialist system and opposed the interests of the Soviet people for the benefit of internal counter-revolutions and international imperialism . . . Sermons by Rabbi Isaac Spektor hardly differ from the woeful theory of the uniqueness of the Aryan race and its destiny to rule over the peoples of the entire world.

"Thus praying, they call for the killing of all those who deny the Pentateuch — the Jewish prayerbook. The city synagogue has become a shelter for all sorts of hoboes . . .

"Judaic sermons are sermons of bourgeois Zionists. Such sermons are tools of the nationalistic, Israeli, cosmopolitan American bourgeoisie. There are unusual goings on at No. 56 Kirov St. in Kirovograd where the Orthodox Jews are being drugged with Booze and the Jewish religion."

The synagogue is at 56 Kirov St. It is such a little place for a shrine of so ancient a culture. Perhaps N. S. Khrushchev wants to exchange it. What will he take for the tears and heartaches of a people?

Cotton Corners

By Truman Twill

Dear Nephew: These are the melancholy days—these gold ones when there's nothing to do but wait for the first rustling of la grippe.

I wonder why no one calls it la grippe any more. The word comes from Russia and means hoarseness. It is a better description of what happens than "flu" or "influenza."

Fortunately, your aunt and I have escaped. We don't even have the excuse of having so many agonies and discomforts a la grippe germ can't find a vacant place to settle down. We're healthy as horses, both of us—healthier, because no horse ever lived more than a fraction as long as we've been kicking up our heels.

Thanks for telling us about your little car. We particularly liked your description of the monsters with the gleaming chronium teeth that are always bearing down on you from the rear. That must be the way a mouse feels about a cat.

I am enjoying the evolution of this new dimension in the auto age, because I have had the privilege of seeing auto design run its course from the beginning, when all autos looked like buggies with the horse and fills removed.

Then it occurred to the designers their "horseless carriages" could look like surreys. And out of that tentative beginning came the thing that grew into the family car in America.

It is a special thing—the family car. No one else ever made a vehicle for family use, since the days of the carry-all and surrey. But it was conceded from the outset that automobiles were going to be family adjuncts in this country, not personal possessions.

Even Henry Ford's roadsters turned into touring cars and later, when they put permanent tops on cars, they invented the coupe—the "cutoff" sedan.

While this was going on here, elsewhere the automobile was being thought of a personal possession. Cars were made for two, or if they were larger than that they were made for a small family on a small picnic.

What has happened now is that the family car is yielding the right of way to the personal car in America. It is not going to take its place, but there is no sense in having two family cars in a one-family family.

When I was a young man, we had a surrey for taking the family to church and funerals. Then we had a buggy for one or two persons. The buggy could be pulled by one horse. The surrey was a two-horse job.

We also had a "pickup truck" called a road wagon. And some of our neighbors had carry-alls, which were road wagons with up to four seats, for taking care of a lot of people at once. Then we had various kinds of wagons and specialized vehicles.

But the most we ever had was four horses—two big horses for heavy work and two road horses for getting there and back in a hurry. They were all interchangeable, though for most purposes the road horses were used either singly or as a team for getting over the ground and the big fellows were for wagons and specialized vehicles.

I have gone into this in detail because of a theory I have that an auto manufacturer some day will make a basic power plant with interchangeable bodies — a family car, a pickup truck, a turnpike cruiser, a camp wagon etc. Then with one license and one insurance premium, an owner could have all the advantages his great grandpa had when the same horsepower did everything.

I am not too far out in left field with the idea, because I know of two companies using this principle for things like lawn mowers, sprayers, weed cutters, power plants, chain saws and the like.

Your aunt says she can see herself hitching up the family car to go get the groceries, but it's no trouble for me to see her. The interchangeable bodies would be no harder to handle than truck trailers. They would have little auxiliary wheels that would be let down when you wanted to hitch the horsepower to something else. Regards to the family.

Cotton Corners UNCLE GEORGE

Down Through The Years

From The Review Files

THIRTY YEARS AGO — Columbiana County authorities launched a campaign to safeguard the lives of 700 children who were passengers on 12 school busses.

Wellsville, East Palestine and Wellsville American Legion posts were among those receiving awards in membership drives.

TWENTY YEARS AGO — Virgil Andrews of Newell was named instructor for the drum and bugle corps of the Newell Volunteer Fire department.

In line with their observance of the 20th anniversary of the United States Junior Chamber of Commerce, local officials of the organization reviewed the scope of their activities since forming a unit here last spring.

Floyd Allison Jr. of the United States Army Air Corps at Washington spent a furlough with his parents, Mr. and Mrs. Floyd Allison of Carolina Ave. Chester.

TEN YEARS AGO — The Salineville Civic Club voted a $25 donation to the March of Dimes.

The Philadelphia Eagles, National Football League champions, drafted Dick O'Hanlon, former East Liverpool star and tackle on Ohio State's Rose Bowl champs.

Odd Facts

More than 11,000 persons in 350 establishments in New York State are engaged in the manufacture of dolls.

The first shot of World War II was fired on Sept. 1, 1939, at the Polish fortress of Westerplatte in Danzig harbor.

Lake Windmere is England's largest lake. It is about 10 miles long and has a maximum width of one mile.

About 90 per cent of money exchanges in the United States is done through checks.

Only about 18 out of every 100 American adults have made wills.

Latin-American Menace

By David Lawrence

Castro Regime Seen Hemisphere Sore Spot

When will all the Latin-American countries wake up to the fact that Fidel Castro is doing more to hurt the business development of the entire hemisphere than anybody else, unless it is the regime in Moscow? Businessmen today are hesitating whether to invest money in Central and South America. They wonder if the same destructive influences which gave Castro power will arise in other countries besides Cuba. Most significant is a statement just made by William R. Mathews, editor and publisher of "The Arizona Daily Star."

David Lawrence

HE IS WIDELY known for his writings and has for years done a great deal of traveling to different parts of the world to report on political and economic conditions. He says:

"As one of the several newspaper and radio reporters who interviewed Castro of Cuba in his home near Havana last Feb. 28 and saw what a rare opportunity he had to bring about the blessings of freedom and democracy to his country, the course of events has compelled me to change my opinion drastically.

"I have seen Communist operations all over the world. Castro, in my opinion, is a prisoner of the Communists. The time is not far away when he will have to bow to their will and establish a 'people's democracy' or make way for his brother and others to do it.

"Probably in the next year, if our present hands-off policy continues, we will be confronted with a full-fledged Communist nation on our doorstep. When that happens, inaction on our part will have a profound effect elsewhere in the world.

"Let us not overlook the fact that Commissar Mikoyan spent 10 days in Mexico a few months ago. For what? If we remember that the Castro revolution was hatched in Mexico, the reason for such a visit becomes more apparent."

MR. MATHEWS suggests that maybe the time has come to invite the people of Cuba to come into the United States with the same free commonwealth status as Puerto Rico has. Certainly rather than have Cuba go Communist, many Cubans would prefer to be under American protection.

But the people of Cuba undoubtedly want to preserve their independence and their sovereignty.

The United States can do a great deal to assist Cuba to remain free from the control of any foreign government. The problem, however, is not merely in Cuba but all though Latin America, where the Communist apparatus is at work infiltrating political and economic institutions.

Relations between foreign countries and Cuba are steadily growing worse, rather than better. Confiscation of property is coninuing. The American government has been patient but already measures of reprisal are being proposed.

Thus, Sen. Smathers (D-Fla), has come forth with the suggestion that the United States withhold from Cuba its subsidy or sugar until Cuba repays Americans for confiscated properties.

The subsidy is about 150 million dollars annually and comes about because the United States pays Cuba a certain amount above the world price for sugar.

The idea would be to deposit the differential in a special fund until the Cuban government makes proper compensation for seized properties. If, within a reasonable time, Cuba doesn't compensate those whose investments have been confiscated, then the money would be used to repay Americans for their losses.

THE FLORIDA SENATOR, before leaving on a 10-nation tour of Latin America with a Senate subcommittee studying international trade, urged a new appraisal of United States policies toward Cuba in view of the fact that the Cuban government, as he sees it, is "playing the Communist game." He added:

"The time has come for overall strategy as to what we're going to do about Cuba."

On reaching Panama City, Mr. Smathers made a further comment. He declared: "In Cuba, they have a government which has been following a strictly dictatorial line. The steps Castro has taken are identical with the steps Hitler took in Germany.

In Buenos Aires, the influential newspaper "La Prensa" said flatly a couple days ago that the Castro regime in Cuba is a "dictatorship."

There have been similar comments from other Latin - American newspapers. But there is as yet no concerted planning among these countries on what to do about the Communist infiltration that has, for instance, made Castro so cocky in Cuba and so indifferent to the pleas of other governments in this hemisphere.

The problem is not solely the concern of the United States. It involves a direct threat to all Latin-American countries.

The organization of American states is really the forum where the whole situation should be discussed publicly but, before any action can be taken by it, there will have to be a good deal of informal private consultation between the principal governments.

Meanwhile, President Eisenhower has asked a special study group, which includes Secretary of State Herter and Dr. Milton Eisenhower, to come up with some program or plan for dealing with the Cuban situation.

Lively Days Ahead

By James Marlow

WASHINGTON

Don't worry. It won't happen.

Still, it's nice to think that in the 1960 campaign Democrats and Republicans might operate on a high, nonpartisan plane, relying on logic, sweet reasonableness and the laws of evidence to present their case.

Sen. Lyndon B. Johnson of Texas, leader of the Senate Democrats, got into the subject Thursday. He doesn't admit being a presidential candidate although many observers feel this is more a matter of tactics than modesty.

He said in Chicago that both major political parties must rise above partisanship when America's very heartland is within range of "instantaneous and devastating enemy attack."

But about the same time, former President Truman, who never suffered from a political impediment in his speech, was telling reporters here:

"I've always liked Ike but I don't think he made a good president." Then, after stating confidently the next president would be a Democrat, he asked: "What more do you want for the welfare of the country?"

Only last week President Eisenhower got irritated when a reporter raised a question: Whether there was political partisanship when Democrats and Republicans talked about the defense program, since the former criticize and the latter defend.

Said Eisenhower: "I don't take it kindly—the implied accusation that I am dealing with the whole matter of defense on a partisan basis. I don't have to be partisan."

While Eisenhower could remain nonpartisan on matters of defense —although some question can be raised whether all the members of his administration are—the Republicans in Congress weren't being carried away by the idea of political nobility.

On the contrary. A few days after Eisenhower spoke out, Republicans in the House—where all seats are up for grabs next November—began a series of attacks on the ability of the Democratic party to meet the challenge of the 1960s.

Their leader, Rep. Charles Halleck of Indiana, even went so far as to pride himself on the "togetherness" of the Republicans while casting doubt on the ability of the Democrats to face the issues.

Of all the men in both parties the two who can least afford to show either nonpartisanship or togetherness are Paul M. Butler, chairman of the Democratic National Committee, and Kentucky's Sen. Thruston B. Morton, chairman of the Republicans.

The whole purpose of their job is to make their own side look good and the other awful. It was in this spirit that Butler recently gave an opinion on Vice President Richard M. Nixon, the most likely Republican presidential candidate.

Butler said Nixon "is a smart, shrewd, devious political operator." On the subject of the United States and where it stands after seven years of the Eisenhower administration, Butler said:

"We are a second-rate nation, second to Russia militarily."

And Morton's response, while predictable, could hardly be called nonpartisan: "I am getting sick and tired of all these implications about the vice president being devious.

"I think it is a disservice to go around talking about the United States being a second-rate power."

Since Democrats and Republicans so far have hardly climbed into the 1960 ring, still have their bathrobes on and haven't had a chance to warm up, the few preliminaries just recorded seem to foreshadow a lively evening.

New Jersey in 1958 had an average cash income per farm acre of $195, highest in the nation. Connecticut was second with $148.

East Liverpool Review
210 E. 4th St., East Liverpool, Ohio
Phone: FU 5-4545

Subscription rates: Single copy, 7 cents. Home delivered, 30 cents per week. By mail, payable in advance, within Columbiana County, Ohio; Hancock County, W. Va.; Beaver County, Pa.; and all points within 25 miles of East Liverpool, one year $10.00; six months, $6.00; three months, $3.50; one month, $1.50. Outside rates given upon request. No mail subscriptions accepted in localities served by carrier delivery.

The Associated Press is entitled exclusively to the use for republication of all the local news published in this newspaper as well as all AP news dispatches.

Second class postage paid at East Liverpool, Ohio.

Advertising representative: John W. Cullen Co.

Deaths and Funerals

Retired Potter Claimed At 81

Ira A. Babb, 344 W. 4th St., a retired potter and a lifetime resident of this vicinity, died this morning at 4:40 at Rocky Glen Sanatorium at McConnelsville, after an illness of several months. He was 81.

He was born in Hancock County, son of the late James D. and Margaret Parke Babb. He was employed last at the Hall China Co., and retired in 1949. He was a member of the First Methodist Church, its Asbury Sunday School Class and the IBOP.

He leaves his widow, Mrs. Emma McGaffick Babb at home; four sons, Alvin T. Babb and Edwin L. Babb, both of East Liverpool, Lloyd W. Babb of Defiance, and Herman J. Babb of Hubbard; a brother, William Babb of Florence; a sister, Mrs. Elizabeth McDowell of Newell, and seven grandchildren and two great - grandchildren.

The Dawson Funeral Home is arranging services.

Mrs. Lena Hassler

Services for Mrs. Lena B. Hassler, a former East Liverpool area resident, will be held Sunday at 1:30 p. m. at the Charleston Church near Ravenna.

Mrs. Hassler, formerly of the Campground Rd. and Oakmont areas, died suddenly Tuesday at Lakeland, Fla., where she had resided for the past 10 years.

Friends may call Saturday at the Charles Woolfe Funeral Home in Ravenna.

Delbert Coler

Delbert Coler, 101 Leonard St. was pronounced dead on arrival at City Hospital this morning about 4:45 of natural causes. He was 53.

A resident here for five years, he worked as a truck helper in this vicinity.

The Martin Funeral Home is arranging services.

Mrs. Olive Rogers

LISBON — Mrs. Olive Rogers, 80, died today at 7:15 a. m. at her home at 307 W. Lincoln Way after a several months illness.

Born April 1, 1879, near East Rochester, she was a daughter of Richard and Louemma Summers Harrison and spent her entire life in Columbiana County. Her husband, George A. Rogers, died May 11.

She was associated with her late husband in operating the Rogers Furniture Shop. She was a member of the First Presbyterian Church, the Historical Society and the Garden Club.

Mrs. Rogers is survived by a brother, Ford O. Harrison of Canton; a nephew, Charles McCormick at the home, and a niece.

Services will be held Monday at 3 p. m. at the Eells-Leggett Funeral Home by the Rev. Paul T. Gerrard. Burial will be in Lisbon Cemetery.

Friends may call at the funeral home Sunday from 2 to 4 and 7 to 9 p. m.

Mrs. Myrtle Baker

LISBON Mrs. Myrtle May Baker, 86, of Leetonia died Thursday at 12:50 p. m. at her home after an illness of 2 weeks.

Born Dec. 28, 1871, in Salem Township, a daughter of Abner and Esther Holloway Lodge, she resided in this vicinity her entire life. Her husband, Albert Baker, died Aug. 6, 1953.

Mrs. Baker is survived by three daughters, Mrs. Aerial Wimer at home, Mrs. Corlett Mowery of Lisbon and Mrs. Eula Cook of Columbiana; a son, Forest Baker of Lisbon, and six grandchildren and eight great-grandchildren.

Services will be held Monday at 1:30 p. m. at the Eells-Leggett Funeral Home by the Rev. Tom Hammerton, pastor of the Methodist Church. Burial will be in Lisbon Cemetery.

Friends may call at the funeral home Sunday from 2 to 4 and 7 to 9 p. m.

Lawrence Graham

NEW CUMBERLAND — Lawrence Roger Graham, 18, son of Mr. and Mrs. Gibson R. Graham of Swearingen Hill, Weirton R. D., died Thursday morning at 9:10 at the Ohio Valley General Hospital in Wheeling after a lengthy illness.

He was born Feb. 11, 1941, in Steubenville and was last employed in the construction department at the Weirton Steel Co.

A 1959 Weirton High School graduate, he was a member of the Oakland Presbyterian Church at Weirton, its Christian Endeavor and the Church Choir. He also belonged to the Jefferson Grange of Weirton and was a charter member of the 4-H Club there and the Junior Leaders Club.

Besides his parents, he leaves two sisters, Miss Martha Louise Graham and Miss Margaret Elizabeth Graham, and two brothers, Howard Clark Graham and James Benton Graham, all at home; paternal grandmother, Mrs. Martha Graham of Morgantown, and maternal grandparents, Mr. and Mrs. Lawrence Tice of New Cumberland.

Services will be held Sunday at 2 p. m. at the Turley Funeral Home here by the Rev. James Bailey. Burial will be in Chapel Hill Memorial Cemetery at Weirton.

Friends may call at the funeral home after 7 tonight.

Bridge Building Film Shown Midland Rotary

A movie on building of bridges was screened at a meeting of the Midland Rotary Club Thursday evening at Larry's Restaurant.

Charles Smith was program chairman. The movie, distributed by the American Bridge Division of the U. S. Steel Corp., depicts construction of the Mackinac Bridge in Michigan in 1956.

The Board of Directors met later and announcements will be made at Thursday's meeting. Dr. Frank Benedict will be program chairman. Homer Paul, president, presided.

Picketing Continues

EAST PALESTINE — Quiet picketing continued today at the Adamson Manufacturing Co. plant, shut down since Wednesday when 90 workers walked out after contract negotiations broke down. The Federal Mediation Service has been asked to take action in the dispute.

Fire

(Continued from Page One)

blaze until returning to Newell sometime after the fire.

Harper said the house was only partially insured and none of the furniture that was destroyed or damaged by smoke was covered.

The youngest of his two sons lost his glasses in the fire while all the family's clothing was either burned or damaged by smoke.

Fire Chief Carl Durham and six firemen arrived at the scene shortly after the alarm was phoned in by a neighbor. They saved the frame structure by chopping into the attic, where the blaze was roaring, and extinguished it with a hose from the fire truck.

Firemen said aid may be sought for the Harper family since the father has been unemployed for almost six months and recently underwent a hernia operation. Harper is to begin work Monday at the Salem China Co. after securing employment today.

The family was to stay with nearby relatives tonight.

The fire spread quickly after the coal stove became overheated. The livingroom, kitchen and two bedrooms were heavily damaged. Kitchen appliances also received heavy damage and firemen dragged a livingroom suite outdoors to prevent further damage.

Durham crawled on the floor of the smoke-filled house to where an electric receptacle box was located to shut off power to a refrigerator and other electric appliances.

The stove was the only heating appliance in the house, which has no basement. Harper said he stoked the fire shortly before leaving for the trip to Salem and it did not seem unusually hot.

Firemen theorized that one of the teen-age girls might have added coal to warm up the home in preparation for the youngsters arising to go to school.

Durham said the chimney seemed adequate in construction and that the fire, in all probability, was caused by the stove becoming too hot and igniting a wall near the stovepipe.

Firemen credited the Gillespie girls with saving the lives of the Harper children by rousing them from their sleep and rushing them outdoors.

Any donations of clothing or furniture or financial aid to the Harper family would be appreciated, firemen said.

A barking dog was credited today with saving the life of a Shadyside Ave. family in an early morning fire that caused an estimated $3,000 damage.

The family of John Arena, who resides just outside the city limits, was awakened shortly after 3 a. m. when the dog began barking.

Chief Ed Emmerling of the Liverpool Township department and Asst. Chief Homer Cronin of the west department said the family found smoke in the house and the basement on fire and summoned the department at 3:25 a. m.

Firemen found the basement engulfed in flames when they arrived with 15 men and 2 trucks, Asst. Chief Cronin said.

The fire was confined to the basement but the blaze damaged the flooring, floor joists and wall partitions before being brought under control, the chief said.

A overheated gas furnace was blamed for the fire, Chief Emmerling said, explaining it set fire to the joists and flooring.

Arena drove his car from the basement garage before firemen arrived.

Firemen remained at the scene about two hours.

City firemen received an alarm at 3:36 a. m. and sent a truck from Central Station with 4 men to the blaze. City police also sent a cruiser to the scene.

Township firemen commended Asst. Chief Alfred Van Dyne and his men for responding.

New Pastor Selected For Rural Churches

NEW WATERFORD — The Rev. Herman Strawn of East Springfield has been selected as pastor for the New Waterford and Negley Methodist Churches, succeeding the Rev. C. E. Richardson, who moved to Scienceville.

Rev. Strawn, married and with a small daughter, is to conduct his first services here Feb. 7, moving his family into the parsonage the week before.

Okey LaMasters of Steubenville, superintendent of the Finley Methodist Church, will officiate at worship Sunday. Kenneth Garrod of Columbiana, will preach Jan. 31.

Crucible Credit Union Elects 4 As Directors

Shareholders of the CSAM Federal Credit Union of the Midland Works of the Crucible Steel Co. elected four members to the Board of Directors and two to the credit committee at the annual meeting Thursday evening.

Directors include Charles L. Smith, Merrill Wright and Paul Calhoun, for two-year terms, and Fred G. Wilton for a three-year term. Credit committee members elected were Mrs. Elizabeth Katocs for a two-year term and Cyril Kuhn for three years.

The meeting was held in the Presbyterian Church social rooms. New officers will be elected by the board Tuesday at 3 p. m. in the directors' offices in the credit union building.

Wilton is secretary-treasurer.

Barbershop Event Set By Club At Salineville

SALINEVILLE — Plans for a barbershop music program to be sponsored Feb. 15 were outlined at a meeting of the Athletic Boosters Club Thursday night at the high school.

Barbershop choruses and groups from East Liverpool and elsewhere are to present the program at the high school auditorium. Kenneth Bettis and James Drugan are in charge of ticket sales.

James Jarvis, president, was in charge.

Salineville Club Picks Committees

SALINEVILLE — Chairmen and members of 10 Ruritan Club committees were named by Kenneth Leishman, new president, at an installation meeting Thursday night at the Methodist Church. About 30 attended.

Committee heads are F. A. Strabley, welfare; Gerald Johnson, youth; Kenneth Burgett, agriculture; Richard Downard, church; Kenneth Hutson, finance.

Howard Adams, public highways; Fr. Homer Oliver, industry; Martin Adams, education; Orvel Tolson, membership, and Homer Smith, park board.

Atty. Warren Bettis, past district governor, installed Leishman along with Charles Mundy, vice president; Donald Hirst, secretary, and Eugene Yohst, treasurer.

Walker Irvine spoke on a brief course on economics.

An agreement reached by Greece and Turkey in a Zurich conference in February, 1959, provided the new Republic of Cyprus would have a Greek president and a Turkish vice-president.

PTA At Rogers To Buy Workbooks For School

ROGERS — Purchase of workbooks for the Rogers School was authorized at a meeting of the Parent-Teacher Association Thursday night.

Slides of Canada were screened and lunch was served. Ellis Hawkins was program chairman, and Mrs. Naomi Cope, president, was in charge. The next meeting will be Feb. 18.

Use The Review Classified Ads.

PAYDAY LOANS

$50 for 2 wks . . . only 70¢!

other loans to $1000 with 24 mos. to repay

CASH YOU RECEIVE	REPAY IN 2 WEEKS	REPAY IN 4 WEEKS
$25.00	$25.35	$25.70
50.00	50.70	51.40

ASSOCIATES LOAN COMPANY

132 East Fifth Street

Call: FUlton 5-2654

Associates

JANUARY SALE

Wurlitzer Piano

Like New—Regular $753.00

now— $595.00

Re-possessed

Spinet Wurlitzer Organ

Regular $1035 NOW $895.00

Other Demonstrators, Rental Returns and Pianos used in our studio at great reductions.

Celli Music Center, Inc.

625 ST. CLAIR AVE. FU 5-1622

East Liverpool's Exclusive Piano and Organ Dealer

OPEN EVERY EVENING UNTIL 9 P.M.

FREE PARKING IN REAR

CASH - CARRY PRICES (ON MOST ITEMS)

2x4's 8 ft. long 55¢

OVERHEAD GARAGE DOORS

5 Section 10" Headroom $49.95

4' x 8' SHEET PLYWOOD

GOOD ONE SIDE

¼" $3.50 ½" $6.50

¾" $8.95

Plenty of Free Parking

Call Us for Delivery

CHESTER LUMBER CO.

89 CAROLINA AVE. CHESTER, W. VA.

EV 7-1196

STORM WINDOWS

2 TRACK TILT ★ TRIPLE TRACK

2 TRACK REGULAR ★ CASEMENT

STORM DOORS

ORNAMENTAL IRON

AWNINGS

★ F.H.A. FINANCING ★

BRYAN IMPROVEMENT CO.

424 Indiana Ave., Chester, W. Va.

EV 7-2831 or EV 7-0366

Olsen's

OPEN 'TIL 9 TONIGHT!

BIG SALE!

COATS

FINAL CLEARANCE

Regular $59.95

While They Last 34.99

Fashion buys for the winter coat weather ahead . . . and for many a season to come! Because we must plan and stock for spring, you get tremendous savings on top coat styles! Hurry! Hurry! Sizes 7-15, 10-20.

SALE!

LADIES' CAR COATS

SAVE UP TO 40%

prices get the AX here!

Beautiful winter car coats all at low, low prices, and . . . in the most wanted fabrics and styles. Come, get yours now! Sizes 10-20.

Sizes Limited!

GROUP OF . . .

Children's CAR COATS

SNOW SUITS

Val. to 10.95 5.44

Many different styles and colors . . . some are 1 pc. styles, others are 2 pc. styles, for either Boy or Girl!

GROUP OF CHILDREN'S

CAR COATS 2.99

Values To 4.99

NO! THIS LOW PRICE IS NOT A MISTAKE!

10 PIECE LIVING ROOM OUTFIT $118 $10 DOWN

WITH RECORD PLAYER

A smart value that you would expect from only . . . 118—the bargain spot. You get every item shown with this living room outfit — even down to the record player ! !

WE SELL CHEAP BECAUSE WE SELL DIRECTLY FROM WAREHOUSE TO YOU!!

Tuftless No-Button Innersprings $18

54 INCH METAL WALL UNIT $10.18 50c week

Panel Crib with Spring & Mattress $27

Axminster 9x12 Rugs $33

LIMED OAK BOOK CASE BEDS $10.18 50c week

Bed Outfit Complete as Shown $38

Large Modern CEDAR CHESTS $29

BLOND MODERN DRUM TABLES $10.18 50c week

Room Size Linoleum Rugs $2.48

FURNITURE City

OPEN 'TIL 9 P.M.

118 West 2nd East Liverpool

Deaths and Funerals

Retired Potter Claimed At 81

Ira A. Babb, 344 W. 4th St., a retired potter and a lifetime resident of this vicinity, died this morning at 4:40 at Rocky Glen Sanatorium at McConnelsville, after an illness of several months. He was 81.

He was born in Hancock County, son of the late James D. and Margaret Parke Babb. He was employed last at the Hall China Co., and retired in 1949. He was a member of the First Methodist Church, its Asbury Sunday School Class and the IBOP.

He leaves his widow, Mrs. Emma McGaffick Babb at home; four sons, Alvin T. Babb and Edwin L. Babb, both of East Liverpool, Lloyd W. Babb of Defiance, and Herman J. Babb of Hubbard; a brother, William Babb of Florence; a sister, Mrs. Elizabeth McDowell of Newell, and seven grandchildren and two great - grandchildren.

The Dawson Funeral Home is arranging services.

Mrs. Lena Hassler

Services for Mrs. Lena B. Hassler, a former East Liverpool area resident, will be held Sunday at 1:30 p. m. at the Charleston Church near Ravenna.

Mrs. Hassler, formerly of the Campground Rd. and Oakmont areas, died suddenly Tuesday at Lakeland, Fla., where she had resided for the past 10 years.

Friends may call Saturday at the Charles Woolfe Funeral Home in Ravenna.

Delbert Coler

Delbert Coler, 101 Leonard St. was pronounced dead on arrival at City Hospital this morning about 4:45 of natural causes. He was 53.

A resident here for five years, he worked as a truck helper in this vicinity.

The Martin Funeral Home is arranging services.

Mrs. Olive Rogers

LISBON — Mrs. Olive Rogers, 80, died today at 7:15 a. m. at her home at 307 W. Lincoln Way after a several months illness.

Born April 1, 1879, near East Rochester, she was a daughter of Richard and Louemma Summers Harrison and spent her entire life in Columbiana County. Her husband, George A. Rogers, died May 11.

She was associated with her late husband in operating the Rogers Furniture Shop. She was a member of the First Presbyterian Church, the Historical Society and the Garden Club.

Mrs. Rogers is survived by a brother, Ford O. Harrison of Canton; a nephew, Charles McCormick at the home, and a niece.

Services will be held Monday at 3 p. m. at the Eells-Leggett Funeral Home by the Rev. Paul T. Gerrard. Burial will be in Lisbon Cemetery.

Friends may call at the funeral home Sunday from 2 to 4 and 7 to 9 p. m.

Mrs. Myrtle Baker

LISBON Mrs. Myrtle May Baker, 86, of Leetonia died Thursday at 12:50 p. m. at her home after an illness of 2 weeks.

Born Dec. 28, 1871, in Salem Township, a daughter of Abner and Esther Holloway Lodge, she resided in this vicinity her entire life. Her husband, Albert Baker, died Aug. 6, 1953.

Mrs. Baker is survived by three daughters, Mrs. Aerial Wimer at home, Mrs. Corlett Mowery of Lisbon and Mrs. Eula Cook of Columbiana; a son, Forest Baker of Lisbon, and six grandchildren and eight great-grandchildren.

Services will be held Monday at 1:30 p. m. at the Eells-Leggett Funeral Home by the Rev. Tom Hammerton, pastor of the Methodist Church. Burial will be in Lisbon Cemetery.

Friends may call at the funeral home Sunday from 2 to 4 and 7 to 9 p. m.

Lawrence Graham

NEW CUMBERLAND — Lawrence Roger Graham, 18, son of Mr. and Mrs. Gibson R. Graham of Swearingen Hill, Weirton R. D., died Thursday morning at 9:10 at the Ohio Valley General Hospital in Wheeling after a lengthy illness.

He was born Feb. 11, 1941, in Steubenville and was last employed in the construction department at the Weirton Steel Co.

A 1959 Weirton High School graduate, he was a member of the Oakland Presbyterian Church at Weirton, its Christian Endeavor and the Church Choir. He also belonged to the Jefferson Grange of Weirton and was a charter member of the 4-H Club there and the Junior Leaders Club.

Besides his parents, he leaves two sisters, Miss Martha Louise Graham and Miss Margaret Elizabeth Graham, and two brothers, Howard Clark Graham and James Benton Graham, all at home; paternal grandmother, Mrs. Martha Graham of Morgantown, and maternal grandparents, Mr. and Mrs. Lawrence Tice of New Cumberland.

Services will be held Sunday at 2 p. m. at the Turley Funeral Home here by the Rev. James Bailey. Burial will be in Chapel Hill Memorial Cemetery at Weirton.

Friends may call at the funeral home after 7 tonight.

Bridge Building Film Shown Midland Rotary

A movie on building of bridges was screened at a meeting of the Midland Rotary Club Thursday evening at Larry's Restaurant.

Charles Smith was program chairman. The movie, distributed by the American Bridge Division of the U. S. Steel Corp., depicts construction of the Mackinac Bridge in Michigan in 1956.

The Board of Directors met later and announcements will be made at Thursday's meeting. Dr. Frank Benedict will be program chairman. Homer Paul, president, presided.

Picketing Continues

EAST PALESTINE — Quiet picketing continued today at the Adamson Manufacturing Co. plant, shut down since Wednesday when 90 workers walked out after contract negotiations broke down. The Federal Mediation Service has been asked to take action in the dispute.

Fire

(Continued from Page One)

blaze until returning to Newell sometime after the fire.

Harper said the house was only partially insured and none of the furniture that was destroyed or damaged by smoke was covered.

The youngest of his two sons lost his glasses in the fire while all the family's clothing was either burned or damaged by smoke.

Fire Chief Carl Durham and six firemen arrived at the scene shortly after the alarm was phoned in by a neighbor. They saved the frame structure by chopping into the attic, where the blaze was roaring, and extinguished it with a hose from the fire truck.

Firemen said aid may be sought for the Harper family since the father has been unemployed for almost six months and recently underwent a hernia operation. Harper is to begin work Monday at the Salem China Co. after securing employment today.

The family was to stay with nearby relatives tonight.

The fire spread quickly after the coal stove became overheated. The livingroom, kitchen and two bedrooms were heavily damaged. Kitchen appliances also received heavy damage and firemen dragged a livingroom suite outdoors to prevent further damage.

Durham crawled on the floor of the smoke-filled house to where an electric receptacle box was located to shut off power to a refrigerator and other electric appliances.

The stove was the only heating appliance in the house, which has no basement. Harper said he stoked the fire shortly before leaving for the trip to Salem and it did not seem unusually hot.

Firemen theorized that one of the teen-age girls might have added coal to warm up the home in preparation for the youngsters arising to go to school.

Durham said the chimney seemed adequate in construction and that the fire, in all probability, was caused by the stove becoming too hot and igniting a wall near the stovepipe.

Firemen credited the Gillespie girls with saving the lives of the Harper children by rousing them from their sleep and rushing them outdoors.

Any donations of clothing or furniture or financial aid to the Harper family would be appreciated, firemen said.

A barking dog was credited today with saving the life of a Shadyside Ave. family in an early morning fire that caused an estimated $3,000 damage.

The family of John Arena, who resides just outside the city limits, was awakened shortly after 3 a. m. when the dog began barking.

Chief Ed Emmerling of the Liverpool Township department and Asst. Chief Homer Cronin of the west department said the family found smoke in the house and the basement on fire and summoned the department at 3:25 a. m.

Firemen found the basement engulfed in flames when they arrived with 15 men and 2 trucks, Asst. Chief Cronin said.

The fire was confined to the basement but the blaze damaged the flooring, floor joists and wall partitions before being brought under control, the chief said.

A overheated gas furnace was blamed for the fire, Chief Emmerling said, explaining it set fire to the joists and flooring.

Arena drove his car from the basement garage before firemen arrived.

Firemen remained at the scene about two hours.

City firemen received an alarm at 3:36 a. m. and sent a truck from Central Station with 4 men to the blaze. City police also sent a cruiser to the scene.

Township firemen commended Asst. Chief Alfred Van Dyne and his men for responding.

New Pastor Selected For Rural Churches

NEW WATERFORD — The Rev. Herman Strawn of East Springfield has been selected as pastor for the New Waterford and Negley Methodist Churches, succeeding the Rev. C. E. Richardson, who moved to Scienceville.

Rev. Strawn, married and with a small daughter, is to conduct his first services here Feb. 7, moving his family into the parsonage the week before.

Okey LaMasters of Steubenville, superintendent of the Finley Methodist Church, will officiate at worship Sunday. Kenneth Garrod of Columbiana, will preach Jan. 31.

Crucible Credit Union Elects 4 As Directors

Shareholders of the CSAM Federal Credit Union of the Midland Works of the Crucible Steel Co. elected four members to the Board of Directors and two to the credit committee at the annual meeting Thursday evening.

Directors include Charles L. Smith, Merrill Wright and Paul Calhoun, for two-year terms, and Fred G. Wilton for a three-year term. Credit committee members elected were Mrs. Elizabeth Katocs for a two-year term and Cyril Kuhn for three years.

The meeting was held in the Presbyterian Church social rooms. New officers will be elected by the board Tuesday at 3 p. m. in the directors' offices in the credit union building.

Wilton is secretary-treasurer.

Barbershop Event Set By Club At Salineville

SALINEVILLE — Plans for a barbershop music program to be sponsored Feb. 15 were outlined at a meeting of the Athletic Boosters Club Thursday night at the high school.

Barbershop choruses and groups from East Liverpool and elsewhere are to present the program at the high school auditorium. Kenneth Bettis and James Drugan are in charge of ticket sales.

James Jarvis, president, was in charge.

Salineville Club Picks Committees

SALINEVILLE — Chairmen and members of 10 Ruritan Club committees were named by Kenneth Leishman, new president, at an installation meeting Thursday night at the Methodist Church. About 30 attended.

Committee heads are F. A. Strabley, welfare; Gerald Johnson, youth; Kenneth Burgett, agriculture; Richard Downard, church; Kenneth Hutson, finance.

Howard Adams, public highways; Fr. Homer Oliver, industry; Martin Adams, education; Orvel Tolson, membership, and Homer Smith, park board.

Atty. Warren Bettis, past district governor, installed Leishman along with Charles Mundy, vice president; Donald Hirst, secretary, and Eugene Yohst, treasurer.

Walker Irvine spoke on a brief course on economics.

An agreement reached by Greece and Turkey in a Zurich conference in February, 1959, provided the new Republic of Cyprus would have a Greek president and a Turkish vice-president.

PTA At Rogers To Buy Workbooks For School

ROGERS — Purchase of workbooks for the Rogers School was authorized at a meeting of the Parent-Teacher Association Thursday night.

Slides of Canada were screened and lunch was served. Ellis Hawkins was program chairman, and Mrs. Naomi Cope, president, was in charge. The next meeting will be Feb. 18.

Use The Review Classified Ads.

PAYDAY LOANS

$50 for 2 wks . . . only 70¢!

other loans to $1000 with 24 mos. to repay

CASH YOU RECEIVE	REPAY IN 2 WEEKS	REPAY IN 4 WEEKS
$25.00	$25.35	$25.70
50.00	50.70	51.40

ASSOCIATES LOAN COMPANY

132 East Fifth Street

Call: FUlton 5-2654

Associates

JANUARY SALE

Wurlitzer Piano

Like New—Regular $753.00

now— $595.00

Re-possessed

Spinet Wurlitzer Organ

Regular $1035 NOW $895.00

Other Demonstrators, Rental Returns and Pianos used in our studio at great reductions.

Celli Music Center, Inc.

625 ST. CLAIR AVE. FU 5-1622

East Liverpool's Exclusive Piano and Organ Dealer

OPEN EVERY EVENING UNTIL 9 P.M.

FREE PARKING IN REAR

CASH-CARRY PRICES (ON MOST ITEMS)

2x4's 8 ft. long 55¢

OVERHEAD GARAGE DOORS
5 Section 10" Headroom $49.95

4' x 8' SHEET PLYWOOD
GOOD ONE SIDE
¼" $3.50 ½" $6.50
¾" $8.95

Plenty of Free Parking
Call Us for Delivery

CHESTER LUMBER CO.
89 CAROLINA AVE.
CHESTER, W. VA.
EV 7-1196

STORM WINDOWS

2 TRACK TILT ★ TRIPLE TRACK

2 TRACK REGULAR ★ CASEMENT

STORM DOORS

ORNAMENTAL IRON

AWNINGS

★ F.H.A. FINANCING ★

BRYAN IMPROVEMENT CO.

424 Indiana Ave., Chester, W. Va.

EV 7-2831 or EV 7-0366

Olsen's

OPEN 'TIL 9 TONIGHT!

BIG SALE!

COATS

FINAL CLEARANCE

Regular $59.95

While They Last 34.99

Fashion buys for the winter coat weather ahead . . . and for many a season to come! Because we must plan and stock for spring, you get tremendous savings on top coat styles! Hurry! Hurry! Sizes 7-15, 10-20.

SALE!

LADIES' CAR COATS

SAVE UP TO 40%

prices get the AX here!

Beautiful winter car coats all at low, low prices, and . . . in the most wanted fabrics and styles. Come, get yours now! Sizes 10-20.

GROUP OF . . . Children's CAR COATS SNOW SUITS

Val. to 10.95 5.44

Many different styles and colors . . . some are 1 pc. styles, others are 2 pc. styles, for either Boy or Girl!

Sizes Limited!

GROUP OF CHILDREN'S CAR COATS 2.99 Values To 4.99

NO! THIS LOW PRICE IS NOT A MISTAKE!

10 PIECE LIVING ROOM OUTFIT $118 WITH RECORD PLAYER

$10 DOWN

A smart value that you would expect from only . . . 118—the bargain spot. You get every item shown with this living room outfit — even down to the record player ! !

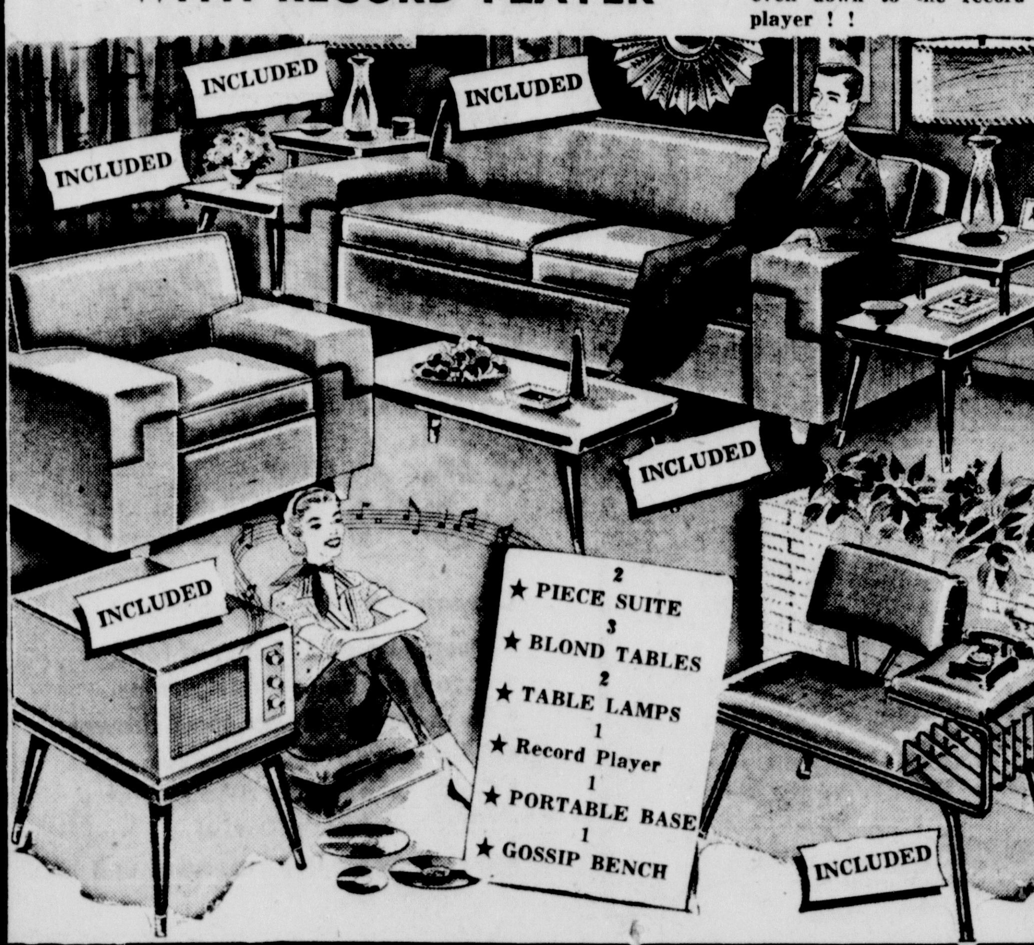

WE SELL CHEAP BECAUSE WE SELL DIRECTLY FROM WAREHOUSE TO YOU!!

Tuftless No-Button Innersprings $18

54 INCH METAL WALL UNIT $10.18 50c week

Panel Crib with Spring & Mattress $27

Axminster 9x12 Rugs $33

LIMED OAK BOOK CASE BEDS $10.18 50c week

Bed Outfit Complete as Shown $38

Large Modern CEDAR CHESTS $29

BLOND MODERN DRUM TABLES $10.18 50c week

Room Size Linoleum Rugs $2.48

FURNITURE City

OPEN 'TIL 9 P.M.

118 West 2nd East Liverpool

1,995 Scales Are Inspected

LISBON — Harry L. Gosney Columbiana County deputy sealer of weights and measures since March, inspected 1,995 scales, measures and pumps in the 10 months he served in 1959.

The figure was revealed in the annual report submitted to the Divison of Food and Dairies of the Ohio Agricultural Department.

The report said 1,897 scales and pumps were sealed, 81 were adjusted and 17 were condemned. There were 394 measures and containers inspected and passed.

The report said 894 packages were checked for weights in stores last year and all were found correct. There were no reprimands and no prosecutions.

The county purchased the sealer a 1960 two - door Chevrolet for his work during the year and Gosney reported he attended two conferences.

School Head Elected Midland Church Elder

School Supt. Ralph H. Jewell was elected elder for a three-year term at the annual congregational meeting of the Presbyterian Church in Midland Wednesday night in the social rooms.

The Rev. George H. Bohlender, pastor, presided.

Lester Herron, Charles McNeillie and Edward B. Melvin were named trustees for three years; Mrs. Rex Black, deaconess; William Black, member of the auditing committee, and Mrs. John Bryer, member of the music committee.

Reports of the various organizations of the church were given.

A coverdish dinner preceded business.

Fair At Lawrenceville Scheduled June 7-11

The annual Lawrenceville firemen's fair was scheduled for June 7-11 at a meeting of the firemen Thursday night at the fire station.

Okey Leaisure, general chairman, said a contract has been signed with the Heck's Amusement Co. for amusement rides for the fair to be held adjacent to the fire station.

Firemen will meet Sunday afternoon at 1 at the station to prepare the building for a meeting of the Tri-State Firemen's Association Monday night.

Randall Roach, vice president, was in charge. The next meeting will be Feb. 4.

Brotherhood Will List Building Project Plans

The International Brotherhood of Operative Potters said today it will be ready to announce full details on plans to erect a new headquarters building within two or three weeks.

The announcement was made in the union newspaper, the Potters Herald, in a brief "editor's note" replying to a published query from Local Union 4, casters.

Plans were announced late last summer to build a new headquarters on a site along Route 7 near Beaver Local High School, then the union held up further action to await the outcome of rank-and-file protest action that sought a referendum of the trade on the project.

Firemen's Chairmen Select Committees

Chairmen of the Liverpool Township East volunteer fire department selected committees at a meeting Wednesday night in the Dixonville fire station. Chief Ed Burns presided.

Purchase of a large, colored wall map of the township was discussed and efforts will be made to secure one.

It was announced a demonstration of the new resuscitators will be held at the west department station at LaCroft Thursday at 7 p. m. for both departments.

East's next meeting will be Feb. 3.

New Board Elects

Dr. Boyd Again Heads Chamber At Midland

Dr. Thomas S. Boyd, Midland physician, was re-elected president Thursday afternoon during an annual election of the new Board of Directors of the Chamber of Commerce at Midland.

William Robertson was re-elected vice president and Paul McGeehan was elected as new treasurer. The retiring board finished its business and the new board, elected by mail ballots in December, took over and named officers.

Three new directors attending were George Burrier, David Schwerha and Charles Finley.

Meetings were set for the third Thursday of the month at 1 p. m. at the Esquire Bar. The board has its office at the McGeehan Agency.

The annual membership dinner will be Wednesday and William R. Davlin, secretary of the Pennsylvania State Department of Commerce at Harrisburg, will be speaker. Anthony Martell is dinner chairman.

Dr. Boyd, who has been in Midland 21 years, is a native of Uniontown and was an original member of the Chamber when it was organized in the summer of 1939 as the Board of Trade. He is beginning his fourth consecutive year as a director.

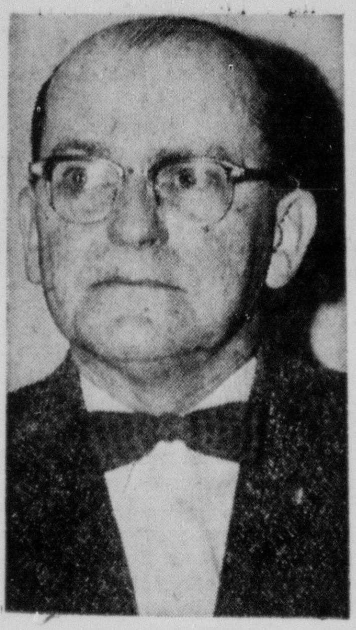

DR. T. S. BOYD
He's Re-elected As President.

He is a past president of the Rotary Club and is a member of the Beaver County Mental Society and the Academy of General Practice. He is married, has 3 children and resides at 830 Midland Ave.

In Europe there is only one telephone for every 15 inhabitants.

Choir Is Reorganized By Methodist Men

The Methodist Men of the Orchard Grove Community Methodist Church met Tuesday night and reorganized the Men's Chorus.

Mrs. William Gibbs, choir director of the church, directed the group.

Business was conducted by Paul Jones, president, and the members decided to meet on the first Monday of the month. Ed Sanford led devotions.

Lunch was served by a committee headed by Howard Gibbs.

No meeting will be held in February. The next is March 7.
forestry exposition 14bod

Dog Due Rabies Tests

CLEVELAND (AP)—A German Shepherd dog which bit five children Thursday was scheduled for rabies tests today. None of the children was bitten badly. They said the dog came around a corner while they were waiting for a bus and suddenly attacked them. Police cornered the animal nearby.

Kaycee Group Hears Priests

Fr. Homer G. Oliver, pastor of St. Patrick's Catholic Church at Salineville and former assistant pastor of St. Aloysius Church, spoke on a Papal encyclical on "Atheistic Communism" Thursday night at a meeting of Cardinal Mercier General Assembly, Fourth Degree Knights of Columbus.

Fr. William Hohman of St. George Catholic Church at Lisbon also addressed the meeting, which was held at the home of Carroll Council 509 on Lincoln Ave. Fr. Hohman discussed exemplary Catholic life and propagation of the faith.

The assembly appointed a committee headed by Fred Baldasarre of Wellsville to plan the annual Lincoln-Washington dinner in February. No date has been set, but it will be either Feb. 14 or Feb. 21.

Arrangements also were completed for participation in an Eastern Ohio exemplification ceremony May 1 at the St. Francis and Onesto Hotels in Canton. A class of about 100 is expected.

The February meeting will be in the Wellsville Kaycee Home. No definite date has been set.

Canton Man Forfeits

LISBON — Benjamin Lavin, 31, of Canton forfeited $10 bond Thursday in County Judge James L. MacDonald's court when he failed to appear on a charge of speeding. He was cited by the State Highway Patrol.

New Officials Slate Meeting With Officers

Mayor Bert H. Goodballet and Safety - Service Director Lee Copenhaver have scheduled a meeting with all members of the police department Wednesday afternoon in the Council Chamber at City Hall.

The new officials want to discuss "the plans and policies of the administration," Chief Americo Radeschi said in a notice of the meeting posted on the department's bulletin board. He asked all officers to attend in full uniform.

A general meeting with police usually is one of the first acts of a new city administration. In the case of the Goodballet administration, it was delayed because the mayor was ill for about a week immediately after taking office.

The new mayor and director "also want to meet each officer personally," the chief's notice of the meeting said.

A departmental meeting will follow and "if any officer has anything to say this will be the time to bring it up," the chief said.

Lisbon Has Collision

LISBON — Police said a truck of the Beatty Motor Express Co. of Washington, Pa., driven by Daniel Getz of Southview, Pa., backed into the car of Robert M. Brzozwski of R. D. 2, at 2:30 a. m. today on the Public Square. Police said both had stopped and the trucker backed to make a right turn. The grill and right headlight of the car were damaged.

UP AGAINST A BRICK WALL?

If you are unable to pay your payments, debts or bills when due, see our Credit Counsellor, and arrange for payments you can actually afford regardless of how much you owe. Our service is to get YOU out of debt. No Security or Endorsers Required. One Place to Pay.

NO CHARGE FOR INTERVIEWS

Hours — Daily 9 to 5 — Wed. & Sat. Noon — Thursday 9 - 8:30

CREDIT ADVISORY SERVICE
A Family Financial Service — Licensed and Bonded
604 St. Clair Ave. — Dial FU 5-4512
OFF THE DIAMOND ON ST. CLAIR AVE.

Good Health is Priceless

WE HELP YOU KEEP IT!

The Result of Long Training . . . Experience and Skill

Rx COMPLETE PRESCRIPTION SERVICE

Being a pharmacist doesn't just happen! It takes years of training to acquire the experience and skill for dispensing the medicine your doctor orders. The reward is our license and our ability to help you. Select your pharmacist as carefully as you would your doctor.

We're Open Every Nite Till 10

SALTSMAN PHARMACY
Smiths Ferry - Calcutta Road — FU 5-8903

Make Your Home Care Free with
ALUMINUM PRODUCTS
by
WIN-CHEK
STORM DOORS
STORM WINDOWS
CALL
J. A. LANGE
SERVICE CO.
545 Florida Ave. — Chester
EV 7-2833

HILLCREST FARMS

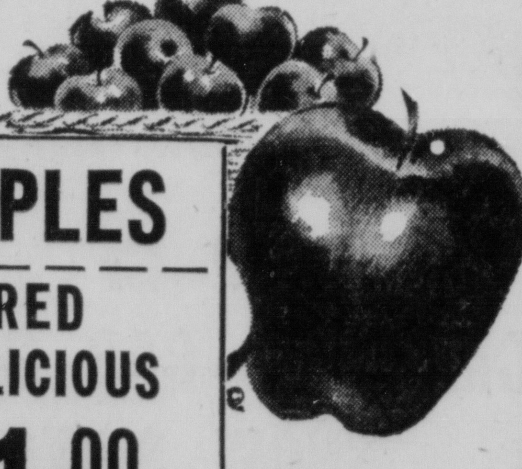

APPLES
RED DELICIOUS
$1.00
Per Bushel and Up

Other Varieties Now Available
- Golden Delicious
- Rome Beauty
- Stayman

3½ MILES EAST OF CHESTER, ON W. VA. ROUTE 2—TURN LEFT AT HILLCREST SIGN.

DAILY
9 A. M. to NOON
1 P. M. to 5 P. M.
SUNDAYS:
9 A. M. to 5 P. M.

Save Money. Bring Your Own Container.

WARDS
MONTGOMERY WARD
EXTRA BIG SAVINGS — January Values — EVERYDAY AT WARDS

NATION-WIDE VALUE MONTH

January Values

GREAT STORE-WIDE SAVINGS

Shop Wards for terrific January Values! Save now on the biggest buys in town!

MEN'S TWILL CAP
Regular 1.29
47c
COMPLETE WITH EAR FLAP
LIMITED QUANTITY

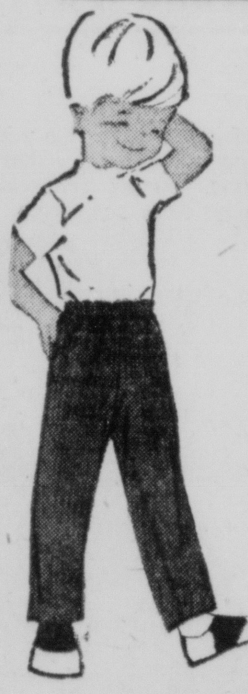

SPECIAL!
Usually 1.49
wash'n wear slacks, 2 to 6
99c
For boys, girls

Easy on-and-off elastic waist slacks in bright play colors. Machine washable, easy care Bedford cord cotton.

Sale! Reg. 5.49
Romex 12/2
100 FT. COILS 4.50
Bends easily, strips clean. Color-coded. 250'N/M cab. 9.88

SPECIAL PURCHASE

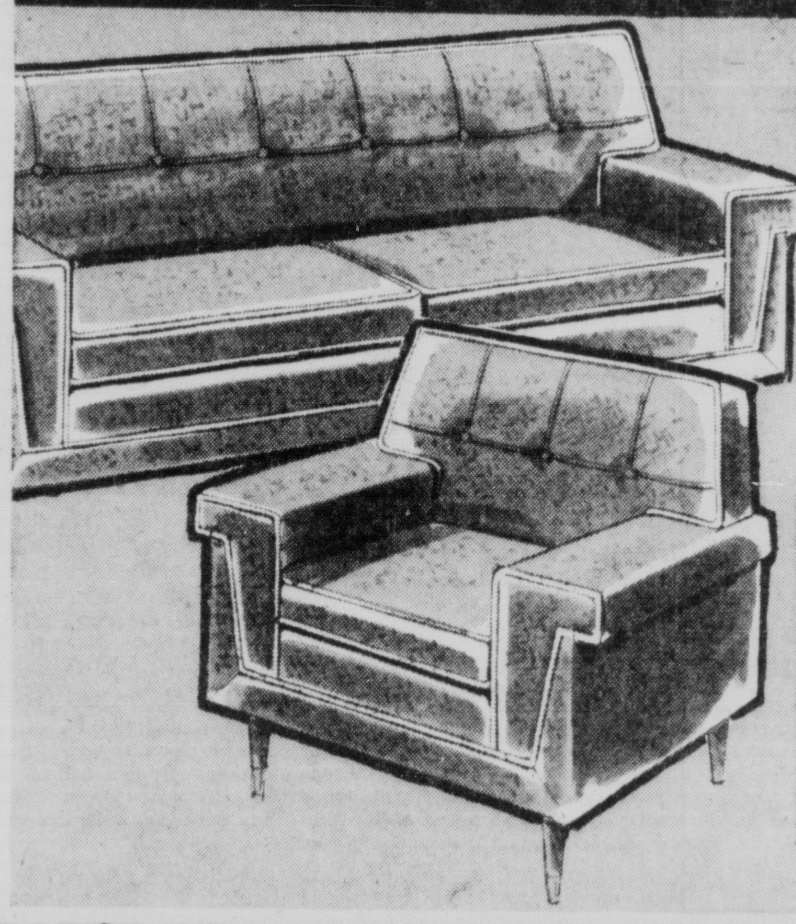

2-piece nylon frieze living room suite
159.88
$5 down

Contemporary sofa and chair upholstered in nylon frieze for long wearing beauty with so little care. Polyfoam cushioning gives you firm, buoyant support. Buy now— quantities are limited!

Men's White Shirt Wash and Wear	Men's Flannel Shirt Regular 1.79	Boys' Flannel Robe Regular 2.98	PRAM SUIT Regular 4.98	Ladies' Handbags Regular 2.98
1.97	1.47	2.77	4.47	1.99
Reg. 2.98 & 3.98 Broken Sizes	WASH AS YOU WISH TWO FRONT POCKETS	SIZES 2 To 6x	SIZES 6 MO. PASTEL SHADES	ASSORTED STYLES AND COLORS

MEN'S COVERT WORK SHIRTS
97c Reg. 1.98
DOUBLE ELBOWS
DOUBLE WEAR

AIRLINE 6-transistor pocket-portable SALE!
Excellent sensitivity and reception. Plays on low-cost battery. 2-tone hi-impact case.
$22

USE
Wards liberal credit plans to save!
Take advantage of Wards famous low prices and big savings . . . always use a Ward credit account. There's a plan to suit every purpose.

OUR LOWEST PRICE EVER!

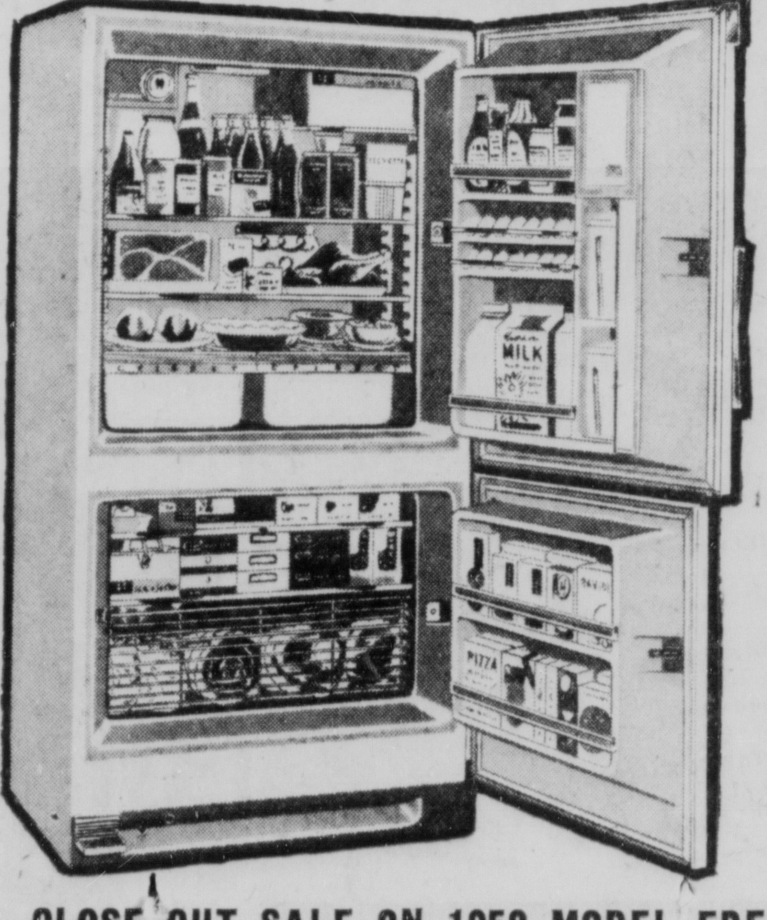

TRU-COLD
14 cu. ft. 2-door combination
$347
$10 down
$16.50 monthly

Compare these features anywhere:
- Freezer holds 161 lbs. of food
- Automatic defrost refrigerator
- 2 vegetable crispers, meat drawer
- Adjustable pull-out shelves
- Quick 'n' easy ice cube ejector
- Glide-out freezer basket
- 5-year guarantee on sealed unit

CLOSE OUT SALE ON 1959 MODEL FREEZERS . . AS LOW AS $199

1,995 Scales Are Inspected

LISBON — Harry L. Gosney Columbiana County deputy sealer of weights and measures since March, inspected 1,995 scales, measures and pumps in the 10 months he served in 1959.

The figure was revealed in the annual report submitted to the Divison of Food and Dairies of the Ohio Agricultural Department.

The report said 1,897 scales and pumps were sealed, 81 were adjusted and 17 were condemned. There were 394 measures and containers inspected and passed.

The report said 894 packages were checked for weights in stores last year and all were found correct. There were no reprimands and no prosecutions.

The county purchased the sealer a 1960 two - door Chevrolet for his work during the year and Gosney reported he attended two conferences.

School Head Elected Midland Church Elder

School Supt. Ralph H. Jewell was elected elder for a three-year term at the annual congregational meeting of the Presbyterian Church in Midland Wednesday night in the social rooms.

The Rev. George H. Bohlender, pastor, presided.

Lester Herron, Charles McNeillie and Edward B. Melvin were named trustees for three years; Mrs. Rex Black, deaconess; William Black, member of the auditing committee, and Mrs. John Bryer, member of the music committee.

Reports of the various organizations of the church were given.

A coverdish dinner preceded business.

Fair At Lawrenceville Scheduled June 7-11

The annual Lawrenceville firemen's fair was scheduled for June 7-11 at a meeting of the firemen Thursday night at the fire station.

Okey Leaisure, general chairman, said a contract has been signed with the Heck's Amusement Co. for amusement rides for the fair to be held adjacent to the fire station.

Firemen will meet Sunday afternoon at 1 at the station to prepare the building for a meeting of the Tri-State Firemen's Association Monday night.

Randall Roach, vice president, was in charge. The next meeting will be Feb. 4.

Brotherhood Will List Building Project Plans

The International Brotherhood of Operative Potters said today it will be ready to announce full details on plans to erect a new headquarters building within two or three weeks.

The announcement was made in the union newspaper, the Potters Herald, in a brief "editor's note" replying to a published query from Local Union 4, casters.

Plans were announced late last summer to build a new headquarters on a site along Route 7 near Beaver Local High School, then the union held up further action to await the outcome of rank-and-file protest action that sought a referendum of the trade on the project.

Firemen's Chairmen Select Committees

Chairmen of the Liverpool Township East volunteer fire department selected committees at a meeting Wednesday night in the Dixonville fire station. Chief Ed Burns presided.

Purchase of a large, colored wall map of the township was discussed and efforts will be made to secure one.

It was announced a demonstration of the new resuscitators will be held at the west department station at LaCroft Thursday at 7 p. m. for both departments.

East's next meeting will be Feb. 3.

New Board Elects

Dr. Boyd Again Heads Chamber At Midland

Dr. Thomas S. Boyd, Midland physician, was re-elected president Thursday afternoon during an annual election of the new Board of Directors of the Chamber of Commerce at Midland.

William Robertson was re-elected vice president and Paul McGeehan was elected as new treasurer. The retiring board finished its business and the new board, elected by mail ballots in December, took over and named officers.

Three new directors attending were George Burrier, David Schwerha and Charles Finley.

Meetings were set for the third Thursday of the month at 1 p. m. at the Esquire Bar. The board has its office at the McGeehan Agency.

The annual membership dinner will be Wednesday and William R. Davlin, secretary of the Pennsylvania State Department of Commerce at Harrisburg, will be speaker. Anthony Martell is dinner chairman.

Dr. Boyd, who has been in Midland 21 years, is a native of Uniontown and was an original member of the Chamber when it was organized in the summer of 1939 as the Board of Trade. He is beginning his fourth consecutive year as a director.

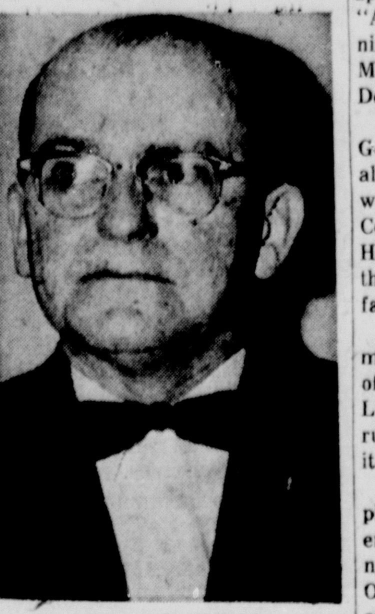

DR. T. S. BOYD
He's Re-elected As President.

He is a past president of the Rotary Club and is a member of the Beaver County Mental Society and the Academy of General Practice. He is married, has 3 children and resides at 830 Midland Ave.

In Europe there is only one telephone for every 15 inhabitants.

Choir Is Reorganized By Methodist Men

The Methodist Men of the Orchard Grove Community Methodist Church met Tuesday night and reorganized the Men's Chorus.

Mrs. William Gibbs, choir director of the church, directed the group.

Business was conducted by Paul Jones, president, and the members decided to meet on the first Monday of the month. Ed Sanford led devotions.

Lunch was served by a committee headed by Howard Gibbs.

No meeting will be held in February. The next is March 7.
forestry exposition 14bod

Dog Due Rabies Tests

CLEVELAND (AP)—A German Shepherd dog which bit five children Thursday was scheduled for rabies tests today. None of the children was bitten badly. They said the dog came around a corner while they were waiting for a bus and suddenly attacked them. Police cornered the animal nearby.

Make Your Home Care Free with
ALUMINUM PRODUCTS
by
WIN-CHEK
STORM DOORS
STORM WINDOWS
CALL
J. A. LANGE
SERVICE CO.
545 Florida Ave. Chester
EV 7-2833

Kaycee Group Hears Priests

Fr. Homer G. Oliver, pastor of St. Patrick's Catholic Church at Salineville and former assistant pastor of St. Aloysius Church, spoke on a Papal encyclical on "Atheistic Communism" Thursday night at a meeting of Cardinal Mercier General Assembly, Fourth Degree Knights of Columbus.

Fr. William Hohman of St. George Catholic Church at Lisbon also addressed the meeting, which was held at the home of Carroll Council 509 on Lincoln Ave. Fr. Hohman discussed exemplary Catholic life and propagation of the faith.

The assembly appointed a committee headed by Fred Baldasarre of Wellsville to plan the annual Lincoln-Washington dinner in February. No date has been set, but it will be either Feb. 14 or Feb. 21.

Arrangements also were completed for participation in an Eastern Ohio exemplification ceremony May 1 at the St. Francis and Onesto Hotels in Canton. A class of about 100 is expected.

The February meeting will be in the Wellsville Kaycee Home. No definite date has been set.

Canton Man Forfeits

LISBON — Benjamin Lavin, 31, of Canton forfeited $10 bond Thursday in County Judge James L. MacDonald's court when he failed to appear on a charge of speeding. He was cited by the State Highway Patrol.

New Officials Slate Meeting With Officers

Mayor Bert H. Goodballet and Safety - Service Director Lee Copenhaver have scheduled a meeting with all members of the police department Wednesday afternoon in the Council Chamber at City Hall.

The new officials want to discuss "the plans and policies of the administration," Chief Americo Radeschi said in a notice of the meeting posted on the department's bulletin board. He asked all officers to attend in full uniform.

A general meeting with police usually is one of the first acts of a new city administration. In the case of the Goodballet administration, it was delayed because the mayor was ill for about a week immediately after taking office.

The new mayor and director "also want to meet each officer personally," the chief's notice of the meeting said.

A departmental meeting will follow and "if any officer has anything to say this will be the time to bring it up," the chief said.

Lisbon Has Collision

LISBON — Police said a truck of the Beatty Motor Express Co. of Washington, Pa., driven by Daniel Getz of Southview, Pa., backed into the car of Robert M. Brzozwski of R. D. 2, at 2:30 a. m. today on the Public Square. Police said both had stopped and the trucker backed to make a right turn. The grill and right headlight of the car were damaged.

UP AGAINST A BRICK WALL?
If you are unable to pay your payments, debts or bills when due, see our Credit Counselor, and arrange for payments you can actually afford regardless of how much you owe. Our service is to get YOU out of debt. No Security or Endorsers Required. One Place to Pay.
NO CHARGE FOR INTERVIEWS
Hours — Daily 9 to 5 — Wed. & Sat. Noon — Thursday 9 - 8:30
CREDIT ADVISORY SERVICE
A Family Financial Service — Licensed and Bonded
604 St. Clair Ave. — Dial FU 5-4512
OFF THE DIAMOND ON ST. CLAIR AVE.

Good Health is Priceless

WE HELP YOU KEEP IT!
The Result of Long Training . . . Experience and Skill
COMPLETE PRESCRIPTION SERVICE
Being a pharmacist doesn't just happen! It takes years of training to acquire the experience and skill for dispensing the medicine your doctor orders. The reward is our license and our ability to help you. Select your pharmacist as carefully as you would your doctor.
We're Open Every Nite Till 10
SALTSMAN
PHARMACY
Smiths Ferry - Calcutta Road FU 5-8903

WARDS
NATION-WIDE VALUE MONTH
EXTRA BIG SAVINGS — January Values — EVERYDAY AT WARDS
January Values
GREAT STORE-WIDE SAVINGS
Shop Wards for terrific January Values! Save now on the biggest buys in town!

MEN'S TWILL CAP
Regular 1.29
47c
COMPLETE WITH EAR FLAP
LIMITED QUANTITY

SPECIAL! Usually 1.49 wash'n wear slacks, 2 to 6
99c
For boys, girls
Easy on-and-off elastic waist slacks in bright play colors. Machine washable, easy care Bedford cord cotton.

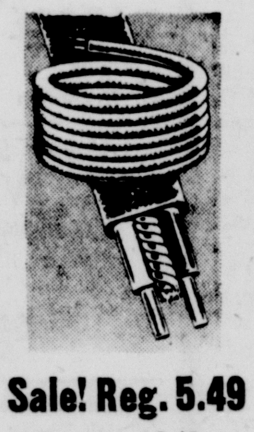

Sale! Reg. 5.49
Romex 12/2
100 FT. COILS 4.50
Bends easily, strips clean. Color-coded. 250'N/M cab. 9.88

SPECIAL PURCHASE

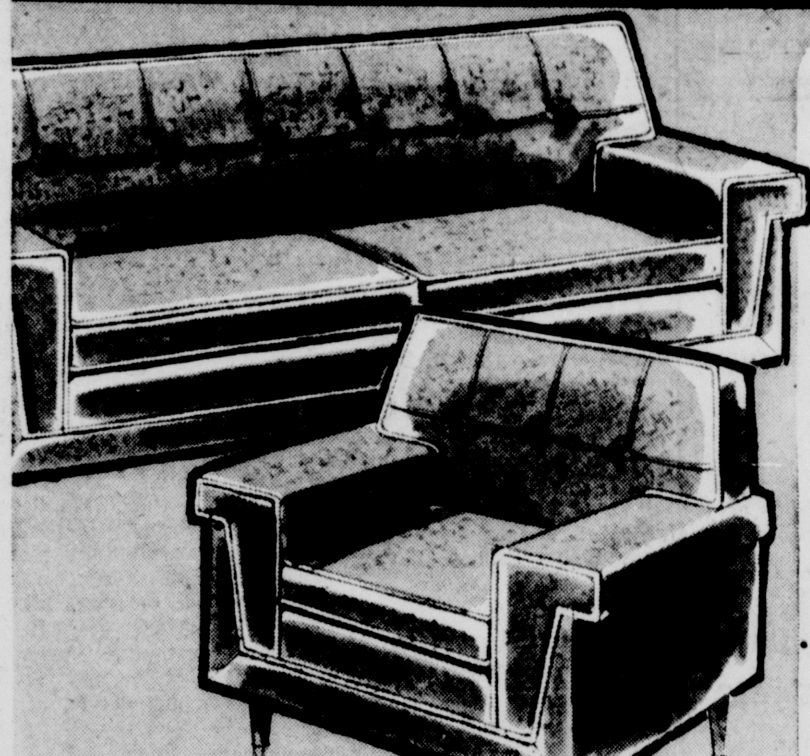

2-piece nylon frieze living room suite
159.88
$5 down
Contemporary sofa and chair upholstered in nylon frieze for long wearing beauty with so little care. Polyfoam cushioning gives you firm, buoyant support. Buy now— quantities are limited!

Men's White Shirt	Men's Flannel Shirt	Boys' Flannel Robe	PRAM SUIT	Ladies' Handbags
Wash and Wear	Regular 1.79	Regular 2.98	Regular 4.98	Regular 2.98
1.97	1.47	2.77	4.47	1.99
Reg. 2.98 & 3.98 Broken Sizes	WASH AS YOU WISH TWO FRONT POCKETS	SIZES 2 To 6x	SIZES 6 MO. PASTEL SHADES	ASSORTED STYLES AND COLORS

MEN'S COVERT WORK SHIRTS
97c Reg. 1.98
DOUBLE ELBOWS
DOUBLE WEAR

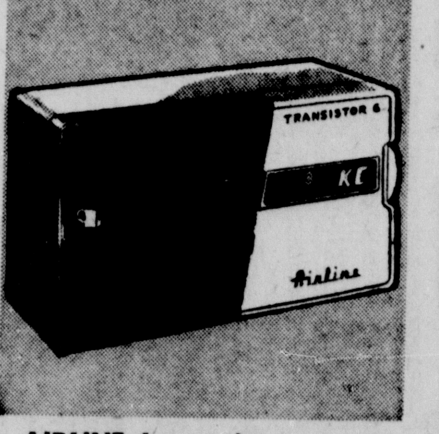

AIRLINE 6-transistor pocket-portable SALE!
Excellent sensitivity and reception. Plays on low-cost battery. 2-tone hi-impact case.
$22

USE Wards liberal credit plans to save!
Take advantage of Wards famous low prices and big savings . . . always use a Ward credit account. There's a plan to suit every purpose.

OUR LOWEST PRICE EVER!

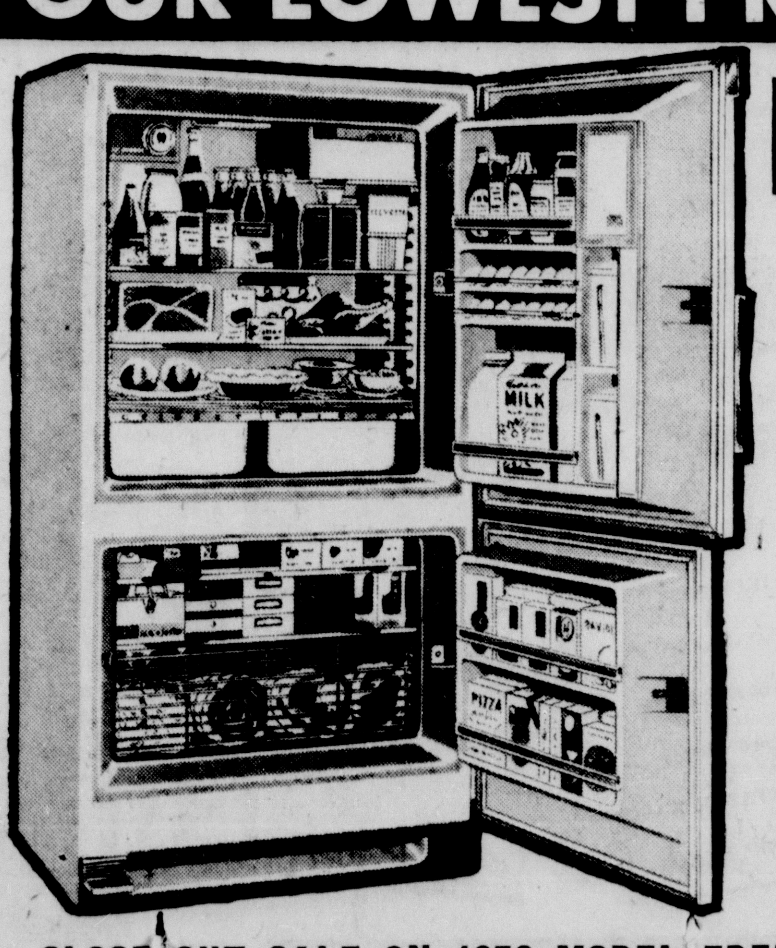

TRU-COLD
14 cu. ft. 2-door combination
$347
$10 down
$16.50 monthly
Compare these features anywhere:
- Freezer holds 161 lbs. of food
- Automatic defrost refrigerator
- 2 vegetable crispers, meat drawer
- Adjustable pull-out shelves
- Quick 'n' easy ice cube ejector
- Glide-out freezer basket
- 5-year guarantee on sealed unit

CLOSE OUT SALE ON 1959 MODEL FREEZERS . . AS LOW AS $199

HILLCREST FARMS

APPLES
RED DELICIOUS
$1.00
Per Bushel and Up
Other Varieties Now Available
- Golden Delicious
- Rome Beauty
- Stayman

3½ MILES EAST OF CHESTER, ON W. VA. ROUTE 2—TURN LEFT AT HILLCREST SIGN.
DAILY
9 A. M. to NOON
1 P. M. to 5 P. M.
SUNDAYS:
9 A. M. to 5 P. M.
Save Money. Bring Your Own Container.

Polio Fund Solicitation Set

Wellsvile Mothers March Will Be Staged Wednesday

Wellsville's annual "Mothers' March on Polio" campaign in the March of Dimes Drive has officially been set for Wednesday, James Laughlin, city chairman, announced today.

Laughlin said the door-to-door solicitation will be made by members of the various Parent-Teacher Associations.

Each volunteer will carry a paper sack in which to collected the funds and also use as identification. Each resident also will be asked to complete a questionnaire on polio and arthritis, Laughlin said.

Laughlin urged that residents turn on their porch lights the night of the drive to let the volunteers know that someone is home and also to aid them in walking along strange paths and steps.

The two has been divided by school districts and each PTA will be responsible for collecting in its district.

Heading the drive for the schools are Jack Lanam, McKinley; Mrs. Ethel Clark, MacDonald, Mrs. Wanda Hanlon, Garfield; Mrs. Betty Glass, Fairview at Hillcrest, and Mrs. Madge Miller, Confraternity of Christian Mothers.

Dick Kevan and Donald Wellington are serving as co-chairmen with Laughlin in the city drive this year.

American Legion Post 70 will hold its annual "Block of Dimes" drive Saturday from 10 a. m. to 6 p. m. on Main St. between 5th St. and Shingler Alley. The auxiliary and the Junior Chamber of Commerce will assist.

READY FOR 'MOTHERS MARCH.' These women will head the annual Mothers March on Polio in the East Liverpool area next Wednesday night, a highlight of the March of Dimes drive. Mrs. Dorothy Crooks, chairman, is in the center, flanked by Mrs. Mossie Martin, left, and Mrs. June Snow, co-chairmen. They met with district chairmen Wednesday afternoon at the Travelers Hotel to pass on instructions and distribute campaign material.

Child, 2 Youths Hurt In Series Of Mishaps

A small girl and two youths hurt in separate mishaps were treated at City Hospital Thursday.

Roberta Hancock, 2, daughter of Mr. and Mrs. Robert Hancock, 826 Lincoln St., suffered a laceration of the scalp in a fall from a highchair.

Ralph Temple, 15, son of Mrs. Ed Temple of Bates St., was treated for multiple cuts and bruises of the left knee suffered in a fall on cinders while running.

James Miles, 17, son of Mrs. John Miles, 522½ Mulberry St., was treated for a sprained right ankle.

60 Chester Area Women To Make 'Dimes' Canvass

About 60 women from 5 Chester and area organizations will canvass homes Wednesday night from 5 to 7 in the porchlight drive for the March of Dimes.

Captains of the project are Mrs. J. A. Bower, Mrs. Alvin Arner, Mrs. Clayton Hobbs, Mrs. Herman Logue, Mrs. Robert Mack and Mrs. Lloyd Mansfield.

The city has been divided into six canvass areas, J. Paul Finley, chairman of the Kiwanis Club-sponsored campaign, said. Lawrenceville will be canvassed by women headed by Mrs. Charles Huffman and Mrs. Emmet Brewer, co-chairmen.

Kiwanis Club members will canvass the Middle Run Rd. and Chester-Newell Rd. areas. Chairmen are to turn in money at the American Legion home Wednesday night.

Contributions are to be used by the National Foundation to treat and underwrite research on arthritis, birth defects and polio.

An Eskimo dog weighs 50 to 85 pounds.

United Negro College Fund Sets Record

NEW YORK — Contributions during the United Negro College Fund's 1959 campaign totaled a record $1,947,827, Bruce Barton, national chairman, announced today.

This was an increase of $104,827 over last year's total of $1,843,000.

"The 1959 appeal was our most successful," Barton, chairman of the board, Batten, Barton, Durstine & Osborn, said. "This is a tribute to the local campaign leaders and workers. During 1959 more than 4,000 volunteers worked in 125 campaign centers across the country to register these fine results."

UNCF campaign funds are distributed among the 33 private, accredited colleges and universities comprising the fund's membership. Each year the UNCF appeal raises 10 per cent of the combined educational budgets of these institutions. The money is not specifically allocated but is used where most needed — to provide scholarship aid, augment faculty salaries and maintain physical plants.

Safe Boating Course Will Start Wednesday

Final plans for an eight - week safe boating course were outlined at a meeting of Flotilla 7 of the Coast Guard Auxiliary Wednesday night at the Foremen's Club on Harvey Ave.

The free course, open to anyone interested, will be held on consecutive Wednesdays at City Hall Council chambers, beginning next Wednesday at 8 p. m. A $2 charge will be made to defer the cost of a textbook. Film and slides will be utilized.

Paul Shively of Carnegie, division training officer, outlined procedures for planning the program. He will be in charge of the first class.

George Muth, commander of Flotilla 2 at Pittsburgh, will be in charge of the second lesson. Capt. Robert W. Parkins of McKeesport also aided in setting up the program.

Examinations will be conducted at the end of the course.

To Run For Congress

CLEVELAND (AP)—Robert D. Freeman, Western Reserve University's public relations director and a lecturer in journalism, has announced he is seeking the Democratic nomination for 16th District congressman. The district includes Stark, Tuscarawas and Wayne counties. The 38-year-old publicist is a Canton resident and commutes to Cleveland daily.

Ferro Earnings, Sales Set Record

The Ferro Corp. of Cleveland, which operates two East Liverpool plants, reported sales and earnings for 1959 show the 40-year-old firm had the best year in its history.

Consolidated net income was $3,331,000, up 68 percent from $1,986,000 in 1958.

Consolidated sales were $63,846,000, an increase of 13 per cent over $56,378,000 for the preceding year. With 748,787 common shares outstanding, as of Dec. 31, 1959, net earnings were $4.45 per share. On the same share basis, 1958 earnings were $2.65 per share.

Fourth - quarter sales and earnings were $16,422,000 and $733,000 respectively as compared with $16,179,000 and $714,000 for the same period in 1958.

"Economic indicators lead us to believe that the year ahead for Ferro will be every bit as good as 1959 if not better. We have eliminated certain unprofitable operations, improved others, and are expanding vigorously in those which show the most promise," the company statement said.

Ferro operates the Louthan Manufacturing Co. and the Patterson Refractories Division in East End, although it divested itself of the Patterson Foundry & Machine Co. last year.

Pickets Withdraw

COLUMBUS, Ohio (AP) — Pickets withdrew from in front of the Bureau of Unemployment Compensation here Thursday several hours after members of Electrical Workers Union Local 683 set up the line. David West, assistant BUC administrator, said the union was protesting the use of nonunion workers by a firm awarded a work contract in the BUC building.

Steubenville Native Heads Benedum Oil Co.

PITTSBURGH (AP)—Benedum-Trees Oil Co. has a new president for the first time in its 60-year history.

He is Charles A. Floto, whose succession to the presidency was announced Thursday.

Floto, one-time bookkeeper for the firm, succeeds the late Michael L. Benedum, who was known as "the greatest oil wildcatter of them all." Floto, a native of Steubenville, Ohio, is in his late 60s.

Floto is an officer in these other firms: Elk Petroleum Co., Hiawatha Oil & Gas Co., Penn-Ohio Gas Co., Ozark Bauxite Co., Eastern Ohio Development Co., Milbaum Co., Republic Pipe Line Co., and Plymouth Oil Co.

NEED A LOAN..

TO HELP MEET A CRISIS?
Going 'round in circles about unpaid bills? Consolidate them with a loan here.
Columbiana County Finance Co.
GEO. STEELE, Mgr.
612 DRESDEN AVE.
—Dial FU 5-4500—

Quality Protected Foods
AT LOW PRICES!
AMERICA'S FINEST PREMIUMS
Free Of Extra Cost With
All American "DOUBLE AA" STAMPS
Or At Wholesale Prices With
5c PREMIUM CERTIFICATES
LOBLAWS

Don't miss our GIANT JANUARY CLEARANCE
CIRCULATING GAS HEATERS

No. 7000 Fully Automatic	70,000 BTU	274.59	166.88
No. 5000 Fully Automatic	50,000 BTU	224.95	136.88
No. 65 LOT Manual	65,000 BTU	144.95	87.88
No. 50 LOT	50,000 BTU	104.95	63.88
No. 50 LOT-A	50,000 BTU	99.95	59.88
No. 615 Insulated Radiant Enamel Cabinet		46.95	28.66
No. 520A Radiant Enamel Cabinet		42.95	26.66
No. 2206	6 Radiant	26.50	19.66
No. 2205	5 Radiant	22.95	15.66
No. 2204	4 Radiant	19.95	13.66
No. 2405	5 Radiant	25.95	18.77

Big Savings on Electric Heaters Now!

No. 5510 Arvin	12.95	9.77
No. 5512 Arvin	14.95	10.77
No. 5514 Arvin	16.95	12.77
Fres'nd Aire Cory	14.95	10.77
No. 819 Arvin	19.95	13.77
No. 5824 Arvin	24.95	17.77
No. 5914 Arvin	14.95	10.77

MILLIGAN'S
117 E. 5th St. FU 5-2000

BARGAIN FAIR
523 WASHINGTON
LADIES' CORDUROY SLIM JIM SLACKS
Sanforized Washable
Regular $2.95—$3.95
$1.98

Smith & Phillips
409 WASHINGTON ST. FU 5-1215
WAREHOUSE SALE CONTINUES
Enjoy Cycla-matic Defrosting... And Feel Like a Queen!

BIGGEST 2-DOOR VALUE IN TOWN!
1960 FRIGIDAIRE 12.6 cu. ft. DELUXE REFRIGERATOR-FREEZER
ONLY $349.95 With Trade
As Low As $34.95 Down
Many Monhs To Pay
We can hardly believe it ourselves... but this family-size DeLuxe 2-door proves it costs no more to own the best when you buy Frigidaire. The Refrigerator Section has Cycla-matic defrosting. No defrosting to worry about. And there's Flowing Cold to chill foods faster . . . keep them fresher. But that's only the beginning.
Product of General Motors
Just look at these features!
DOOR STORAGE SPACE IN BOTH DOORS!
Top door has a special shelf for frozen food packages. Bottom door has 3 big shelves . . . lift-out Egg servers for 24 eggs!
TWIN SLIDE-OUT HYDRATORS!
Roomy enough for a week's supply of fresh fruits and vegetables. Both have rust-resistant porcelain enamel finish!
PLUS...
- THREE BIG ALUMINUM SHELVES
- LONG-LIFE PORCELAIN ENAMEL INTERIOR
- "SCULPTURED SHEER LOOK"
- NEW MAGNETIC DOORS SEAL AIR-TIGHT ALL THE WAY AROUND!
FRIGIDAIRE ADVANCED APPLIANCES... DESIGNED WITH YOU IN MIND!

Smith & Phillips
409 WASHINGTON STREET PHONE FU 5-1215
PRESENTS
NOW FROM FRIGIDAIRE...
the oven that can be CLEANED!
and we mean really cleaned!
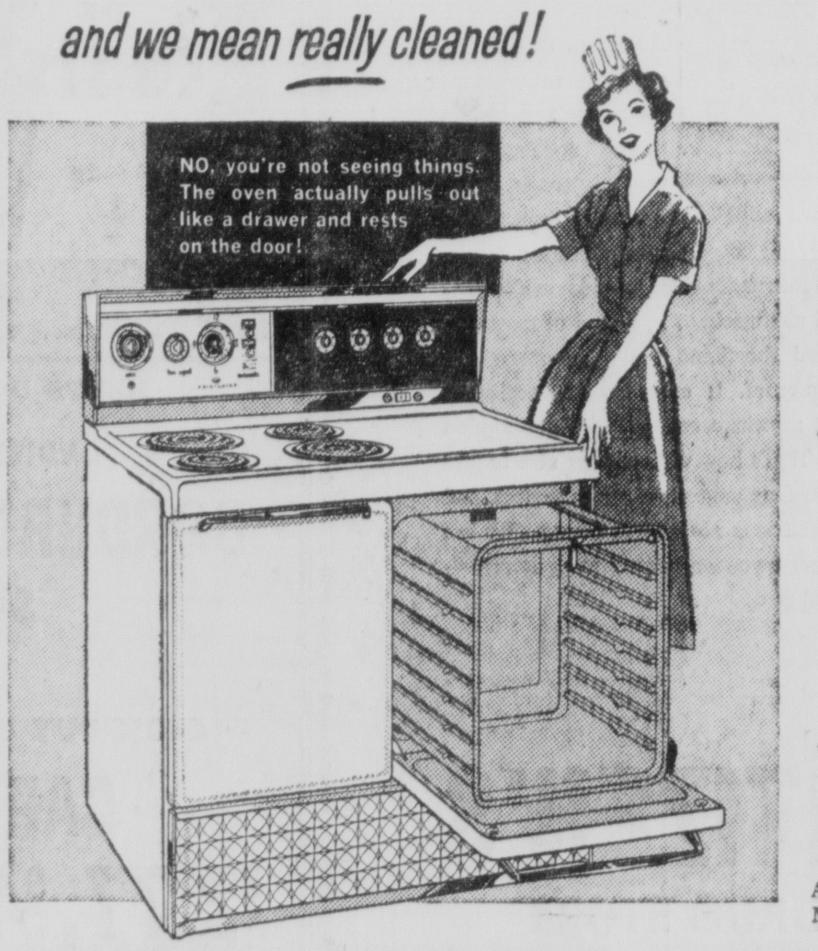

REVOLUTIONARY PULL 'N CLEAN OVEN!
No more is the back wall out of reach.
No more "impossible" squatting, stooping and stretching.
Now you clean like a queen—standing up.
Amazing cleaning ease top to floor!
- Surface units are self-cleaning.
- Surface units lift-up, stay-up and drip bowls come out for easy-cleaning.
- Control knobs and dials slip-off, control panel cleans with a wipe.
- Storage Drawer rolls completely out for under range cleaning.
and at a price most people CAN afford
$269.95
AS LOW AS $34.95 DOWN
MANY MONTHS TO PAY
Liberal Trade-In On Old Range
Frigidaire ADVANCED Appliances... designed with YOU in mind!
Product of GENERAL MOTORS

Polio Fund Solicitation Set

Wellsvile Mothers March Will Be Staged Wednesday

Wellsville's annual "Mothers' March on Polio" campaign in the March of Dimes Drive has officially been set for Wednesday, James Laughlin, city chairman, announced today.

Laughlin said the door-to-door solicitation will be made by members of the various Parent-Teacher Associations.

Each volunteer will carry a paper sack in which to collected the funds and also use as identification. Each resident also will be asked to complete a questionnaire on polio and arthritis, Laughlin said.

Laughlin urged that residents turn on their porch lights the night of the drive to let the volunteers know that someone is home and also to aid them in walking along strange paths and steps.

The two has been divided by school districts and each PTA will be responsible for collecting in its district.

Heading the drive for the schools are Jack Lanam, McKinley; Mrs. Ethel Clark, MacDonald, Mrs. Wanda Hanlon, Garfield; Mrs. Betty Glass, Fairview at Hillcrest, and Mrs. Madge Miller, Confraternity of Christian Mothers.

Dick Kevan and Donald Wellington are serving as co-chairmen with Laughlin in the city drive this year.

American Legion Post 70 will hold its annual "Block of Dimes" drive Saturday from 10 a. m. to 6 p. m. on Main St. between 5th St. and Shingler Alley. The auxiliary and the Junior Chamber of Commerce will assist.

Child, 2 Youths Hurt In Series Of Mishaps

A small girl and two youths hurt in separate mishaps were treated at City Hospital Thursday.

Roberta Hancock, 2, daughter of Mr. and Mrs. Robert Hancock, 826 Lincoln St., suffered a laceration of the scalp in a fall from a highchair.

Ralph Temple, 15, son of Mrs. Ed Temple of Bates St., was treated for multiple cuts and bruises of the left knee suffered in a fall on cinders while running.

James Miles, 17, son of Mrs. John Miles, 522½ Mulberry St., was treated for a sprained right ankle.

NEED A LOAN..

TO HELP MEET A CRISIS?
Going 'round in circles about unpaid bills? Consolidate them with a loan here.
Columbiana County Finance Co.
GEO. STEELE, Mgr.
612 DRESDEN AVE.
—Dial FU 5-4500—

Quality Protected Foods
AT LOW PRICES!
AMERICA'S FINEST PREMIUMS
Free Of Extra Cost With
All American "DOUBLE AA" STAMPS
Or At Wholesale Prices With
5c PREMIUM CERTIFICATES
LOBLAWS

READY FOR 'MOTHERS MARCH.' These women will head the annual Mothers March on Polio in the East Liverpool area next Wednesday night, a highlight of the March of Dimes drive. Mrs. Dorothy Crooks, chairman, is in the center, flanked by Mrs. Mossie Martin, left, and Mrs. June Snow, co-chairmen. They met with district chairmen Wednesday afternoon at the Travelers Hotel to pass on instructions and distribute campaign material.

60 Chester Area Women To Make 'Dimes' Canvass

About 60 women from 5 Chester and area organizations will canvass homes Wednesday night from 5 to 7 in the porchlight drive for the March of Dimes.

Captains of the project are Mrs. J. A. Bower, Mrs. Alvin Arner, Mrs. Clayton Hobbs, Mrs. Herman Logue, Mrs. Robert Mack and Mrs. Lloyd Mansfield.

The city has been divided into six canvass areas, J. Paul Finley, chairman of the Kiwanis Club-sponsored campaign, said. Lawrenceville will be canvassed by women headed by Mrs. Charles Huffman and Mrs. Emmet Brewer, co-chairmen.

Kiwanis Club members will canvass the Middle Run Rd. and Chester-Newell Rd. areas. Chairmen are to turn in money at the American Legion home Wednesday night.

Contributions are to be used by the National Foundation to treat and underwrite research on arthritis, birth defects and polio.

An Eskimo dog weighs 50 to 85 pounds.

United Negro College Fund Sets Record

NEW YORK — Contributions during the United Negro College Fund's 1959 campaign totaled a record $1,947,827, Bruce Barton, national chairman, announced today.

This was an increase of $104,827 over last year's total of $1,843,000.

"The 1959 appeal was our most successful," Barton, chairman of the board, Batten, Barton, Durstine & Osborn, said. "This is a tribute to the local campaign leaders and workers. During 1959 more than 4,000 volunteers worked in 125 campaign centers across the country to register these fine results."

UNCF campaign funds are distributed among the 33 private, accredited colleges and universities comprising the fund's membership. Each year the UNCF appeal raises 10 per cent of the combined educational budgets of these institutions. The money is not specifically allocated but is used where most needed — to provide scholarship aid, augment faculty salaries and maintain physical plants.

Safe Boating Course Will Start Wednesday

Final plans for an eight - week safe boating course were outlined at a meeting of Flotilla 7 of the Coast Guard Auxiliary Wednesday night at the Foremen's Club on Harvey Ave.

The free course, open to anyone interested, will be held on consecutive Wednesdays at City Hall Council chambers, beginning next Wednesday at 8 p. m. A $2 charge will be made to defer the cost of a textbook. Film and slides will be utilized.

Paul Shively of Carnegie, division training officer, outlined procedures for planning the program. He will be in charge of the first class.

George Muth, commander of Flotilla 2 at Pittsburgh, will be in charge of the second lesson. Capt. Robert W. Parkins of McKeesport also aided in setting up the program.

Examinations will be conducted at the end of the course.

To Run For Congress

CLEVELAND (AP)—Robert D. Freeman, Western Reserve University's public relations director and a lecturer in journalism, has announced he is seeking the Democratic nomination for 16th District congressman. The district includes Stark, Tuscarawas and Wayne counties. The 38-year-old publicist is a Canton resident and commutes to Cleveland daily.

Ferro Earnings, Sales Set Record

The Ferro Corp. of Cleveland, which operates two East Liverpool plants, reported sales and earnings for 1959 show the 40-year-old firm had the best year in its history.

Consolidated net income was $3,331,000, up 68 percent from $1,986,000 in 1958.

Consolidated sales were $63,846,000, an increase of 13 per cent over $56,378,000 for the preceding year. With 748,787 common shares outstanding, as of Dec. 31, 1959, net earnings were $4.45 per share. On the same share basis, 1958 earnings were $2.65 per share.

Fourth - quarter sales and earnings were $16,422,000 and $733,000 respectively as compared with $16,179,000 and $714,000 for the same period in 1958.

"Economic indicators lead us to believe that the year ahead for Ferro will be every bit as good as 1959 if not better. We have eliminated certain unprofitable operations, improved others, and are expanding vigorously in those which show the most promise," the company statement said.

Ferro operates the Louthan Manufacturing Co. and the Patterson Refractories Division in East End, although it divested itself of the Patterson Foundry & Machine Co. last year.

Pickets Withdraw

COLUMBUS, Ohio (AP) — Pickets withdrew from in front of the Bureau of Unemployment Compensation here Thursday several hours after members of Electrical Workers Union Local 683 set up the line. David West, assistant BUC administrator, said the union was protesting the use of non-union workers by a firm awarded a work contract in the BUC building.

Steubenville Native Heads Benedum Oil Co.

PITTSBURGH (AP)—Benedum-Trees Oil Co. has a new president for the first time in its 60-year history.

He is Charles A. Floto, whose succession to the presidency was announced Thursday.

Floto, one-time bookkeeper for the firm, succeeds the late Michael L. Benedum, who was known as "the greatest oil wildcatter of them all." Floto, a native of Steubenville, Ohio, is in his late 60s.

Floto is an officer in these other firms: Elk Petroleum Co., Hiawatha Oil & Gas Co., Penn-Ohio Gas Co., Ozark Bauxite Co., Eastern Ohio Development Co., Milbaum Co., Republic Pipe Line Co., and Plymouth Oil Co.

Smith & Phillips
409 WASHINGTON ST. FU 5-1215
WAREHOUSE SALE CONTINUES
Enjoy Cycla-matic Defrosting...And Feel Like a Queen!

BIGGEST 2-DOOR VALUE IN TOWN!
1960 FRIGIDAIRE 12.6 cu. ft. DELUXE REFRIGERATOR-FREEZER
ONLY $349.95 With Trade
As Low As $34.95 Down
Many Monhs To Pay
We can hardly believe it ourselves...but this family-size DeLuxe 2-door proves it costs no more to own the best when you buy Frigidaire. The Refrigerator Section has Cycla-matic defrosting. No defrosting to worry about. And there's Flowing Cold to chill foods faster . . . keep them fresher. But that's only the beginning.
Product of General Motors
Just look at these features!
DOOR STORAGE SPACE IN BOTH DOORS!
Top door has a special shelf for frozen food packages. Bottom door has 3 big shelves . . . lift-out Egg servers for 24 eggs!
TWIN SLIDE-OUT HYDRATORS!
Roomy enough for a week's supply of fresh fruits and vegetables. Both have rust-resistant porcelain enamel finish!
PLUS...
- THREE BIG ALUMINUM SHELVES
- LONG-LIFE PORCELAIN ENAMEL INTERIOR
- "SCULPTURED SHEER LOOK"
- NEW MAGNETIC DOORS SEAL AIR-TIGHT ALL THE WAY AROUND!
FRIGIDAIRE ADVANCED APPLIANCES DESIGNED WITH YOU IN MIND!

Don't miss our GIANT
JANUARY CLEARANCE
CIRCULATING GAS HEATERS

No. 7000 Fully Automatic	70,000 BTU	274.59	166.88
No. 5000 Fully Automatic	50,000 BTU	224.95	136.88
No. 65 LOT Manual	65,000 BTU	144.95	87.88
No. 50 LOT	50,000 BTU	104.95	63.88
No. 50 LOT-A	50,000 BTU	99.95	59.88
No. 615 Insulated Radiant Enamel Cabinet		46.95	28.66
No. 520A Radiant Enamel Cabinet		42.95	26.66
No. 2206	6 Radiant	26.50	19.66
No. 2205	5 Radiant	22.95	15.66
No. 2204	4 Radiant	19.95	13.66
No. 2405	5 Radiant	25.95	18.77

Big Savings on Electric Heaters Now!

No. 5510 Arvin	12.95	9.77
No. 5512 Arvin	14.95	10.77
No. 5514 Arvin	16.95	12.77
Fres'nd Aire Cory	14.95	10.77
No. 819 Arvin	19.95	13.77
No. 5824 Arvin	24.95	17.77
No. 5914 Arvin	14.95	10.77

MILLIGAN'S
117 E. 5th St. FU 5-2000

BARGAIN FAIR
523 WASHINGTON
LADIES' CORDUROY SLIM JIM SLACKS
Sanforized Washable
Regular $2.95—$3.95
$1.98

Smith & Phillips
409 WASHINGTON STREET PHONE FU 5-1215
PRESENTS
NOW FROM FRIGIDAIRE...
the oven that can be CLEANED!
and we mean really cleaned!

REVOLUTIONARY PULL'N CLEAN OVEN!
No more is the back wall out of reach.
No more "impossible" squatting, stooping and stretching.
Now you clean like a queen—standing up.
Amazing cleaning ease top to floor!
- Surface units are self-cleaning.
- Surface units lift-up, stay-up and drip bowls come out for easy-cleaning.
- Control knobs and dials slip-off, control panel cleans with a wipe.
- Storage Drawer rolls completely out for under range cleaning.
and at a price most people CAN afford
$269.95
AS LOW AS $34.95 DOWN
MANY MONTHS TO PAY
Liberal Trade-In On Old Range
Frigidaire ADVANCED Appliances...designed with YOU in mind!
Product of General Motors

The Social -:- -:- Notebook

Mrs. Ruth Standley was installed as noble templar at the meeting of Ohio Temple 1, Ladies of the Golden Eagle, Wednesday night in the Sons of Veterans Hall.

Other officers inducted by Mrs. Mary Goodballet, district grand templar, and Mrs. Helen Yost, past templar, were:

Mrs. Evelyn Balser, vice templar; Mrs. Bessie Daugherty, past templar; Mrs. Mayme Rabon, priestess; Mrs. Pearl Capehart, prophetess, and Mrs. Olive Morrill, marshall of ceremonies.

Guardians installed were: Mrs. Sarah Shields, records; Mrs. Minnebelle Farish, finance; Mrs. Mildred Johnson, exchequer; Mrs. Ruth Lister, music; Mrs. Lillie Wucherer, inner portals, and Mrs. Anna Stanley, outer portals.

Business was conducted by the retiring noble templar, Mrs. Daugherty, and the drill prize was won by Mrs. Standley.

The charter was draped for the late Mrs. Jessie Spowart of Niles, grand templar of Ohio.

Refreshments were served by Mrs. Johnson and Mrs. Farish.

The next meeting will be Feb. 8 at the hall.

⌘ ⌘ ⌘

Mrs. Gladys Keys reviewed the book, "Green Grows the Ivy" (Priest), for the "dutch treat" dinner meeting of the Past Matrons Association of Crystal Chapter 18, Order of the Eastern Star, Wednesday night at the Travelers Hotel. Some 13 attended.

Mrs. Jennie Mackall, president, conducted business and distributed new program booklets. Mrs. Olive Kress read the secretary-treasurer report.

"My greatest hope for 1960" was roll call response. Cards were signed for the sick.

Games were supervised by Mrs. Mackall and prizes were awarded Mrs. Hazel Miller, Miss Helen Capehart, Mrs. Mildred Copestick, Mrs. Keys, Mrs. Celia Kinsey, Mrs. Kress, Mrs. Genevieve Hoffman and Mrs. Ruth Mackey.

The next dinner meeting will be Feb. 19 at the hotel. Hostesses will be Mrs. Keys and Mrs. Copestick.

⌘ ⌘ ⌘

Plans for a book and rummage sale the week of March 7 were outlined at the meeting of the Mothers Circle of Harding Chapter of DeMolay Wednesday afternoon at the Masonic Temple.

Mrs. Jean Baxter, chaplain, conducted devotions.

Mrs. Mary Hicks, president, was in charge of business. Mrs. Nellie Birch read the secretary-treasurer report.

The group will present a gift to Mrs. Agnes Baughman, the "Mom of the Year."

A letter of thanks was read from Gary Hicks, chapter scribe, concerning the Christmas gift of officers 'jewels.

The circle decided to award Bibles to retiring master councilors.

The 6th District luncheon is set for Feb. 13 at Niles and Mrs. Hicks is in charge of reservations.

The group will serve lunch following the chapter inspection Feb. 4.

The meeting was closed with the Mother's Creed.

The next meeting is Feb. 11 at the temple.

⌘ ⌘ ⌘

Some 18 attended the dessert-luncheon meeting of the Welcom' Chapter of B'nai Brith Wednesday afternoon at the home of Mrs. Martin Gluchow of St. Clair Ave.

Mrs. Joseph Berman assisted the hostess in serving.

Mrs. Leon Bluestone, president, conducted business. The ADL report was given by Mrs. Alex. S. Fisher.

Cards were enjoyed during the social hour.

Mrs. Ben Feldman, chairman, announced the "Donor Party" is scheduled Feb. 24 and the place is pending.

⌘ ⌘ ⌘

A box lunch featured the meeting of the Aces Wild Card Club Wednesday night when Mrs. Sue Adkins was hostess at the home of her sister, Mrs. Mary Ann Shaw, of the Cannons Mills Rd.

Winners at 2 tables of 500 were Mrs. Betty Davis and Mrs. Shaw.

Mrs. Barbara Jarvis of Henry Ave. will entertain Feb. 2.

⌘ ⌘ ⌘

The Dorcas Circle of the WSCS of the First Methodist Church will meet Tuesday with Mrs. Gladys Gibbons of Idaho Ave.

Miss Eva Stoddard will have devotions and Mrs. C. M. Mayberry, the program. Mrs. Margaret Roush will be co-hostess.

⌘ ⌘ ⌘

Mrs. Betty Green of Hoppels Corners will be hostess Tuesday for the "9-25" Club.

⌘ ⌘ ⌘

The Sigma Alpha Class of the First Church of Christ will meet Tuesday with Mrs. Fred Allison of Jefferson St., Newell.

⌘ ⌘ ⌘

The Gay Twenty Club will meet Tuesday with Mrs. Margaret Blankenship of Walnut St.

⌘ ⌘ ⌘

The WSCS of the Boyce Methodist Church will meet Tuesday at the Boyce Auditorium. The Mary Esther Circle will be hostesses.

⌘ ⌘ ⌘

The family coverdish dinner of the Christian Builders Class will be held at 6:30 o'clock Tuesday evening in the social rooms of the First Church of Christ.

⌘ ⌘ ⌘

The Theta Alpha Bible Society will meet Tuesday with Mrs. John Cooper of Elizabeth St.

⌘ ⌘ ⌘

Mrs. John T. Hall will present the program for the Colonial Club Tuesday with Mrs. Robert Weinhardt of Elysian Way.

⌘ ⌘ ⌘

The auxiliary of American Legion Post 4 will meet Tuesday at the Memorial Home. Mrs. Helen Jones, president, will conduct business.

⌘ ⌘ ⌘

A lemon tree flanked by lighted white tapers in crystal candelabra highlighted buffet table decorations at the meeting of the Hillel Study Club Tuesday night with Mrs. Sanford Midler of Andrews Pl.

Reviews of famous families, a part of the group's studies, were read by Mrs. Sam Berman on the "Wright Brothers" and Mrs. Herschel Rubin on "The Astors."

Mrs. Michael Turk, president, conducted business. A contribution was given to the United Jewish Federation.

Refreshments were served 15 by the hostess, assisted by Mrs. Samuel Chertoff, co-hostess.

The next meeting will be Feb. 16 with Miss Rebecca Resnick of Avondale St. Mrs. Bernard Midler and Mrs. Myer Alpern will have the program. Mrs. Harold Harris will be co-hostess.

⌘ ⌘ ⌘

A contribution towards purchase of a mimeograph machine for church use was made at the meeting of the Builders Class Wednesday in the social rooms of the Second Church of Christ.

George Wilkinson, president, conducted business. A public spaghetti supper will be held in the near future.

Lunch was served seven by Mrs. Glenna Pugh.

The next meeting will be Feb. 17 and Mrs. Louella Boone will be hostess.

⌘ ⌘ ⌘

Mrs. Ethel Thorne, a guest, won second prize at 500 at the meeting of the Jic-n-Jac's Club Wednesday night with Mrs. Mary Schneidmiller of 9th Ave., LaCroft.

Other prizes at the two tables were won by Mrs. Verna Thorne and Mrs. Schneidmiller, who received travel.

Mrs. Barbara Henderson and Mrs. Ruth Jones assisted the hostess in serving lunch.

The next meeting will be Feb. 17 when Mrs. Henderson of Kelly Ave., Glenmoor, will be hostess.

⌘ ⌘ ⌘

A coverdish dinner was held by the Berachah Class of the First Church of the Nazarene Tuesday night with Mrs. Woodrow Adkins of Pennsylvania Ave. and her mother, Mrs. Helen Hackathorn, was co-hostess.

Mrs. Janie Dunlevy, teacher conducted devotions, reading Scripture from the Book of Psalms and selections written by Bertha Monroe, a teacher in the Eastern Nazarene College at Wollaston, Mass.

Mrs. Evelyn Rutledge, president, was in charge of business and offered prayer. Poems were read by Mrs. Flora Hunton and Mrs. Harriet Sault.

Mrs. Dunley presented a series of guessing games.

The next meeting will be Feb. 15 with Mrs. Bonnie Stiteler of Calcutta.

⌘ ⌘ ⌘

Pride of the Valley Club met Wednesday night with Mrs. Ethel Gloeckner of Avondale St.

Two tables of 500 were in play with prizes going to Mrs. Willa Blackburn, Mrs. Myra Walters and Mrs. Mary Mathews, who won travel.

Mrs. Blackburn assisted the hostess in serving refreshments and will entertain Feb. 17 at her home on Ohio Ave.

⌘ ⌘ ⌘

Guests were Mrs. June Montgomery and Mrs. Betty Vincent at the meeting of the Jolly Coasters Club Wednesday with Mrs. Genny Holland of Center St.

Trophies at 2 tables of 500 were awarded Mrs. Jane Doughty and Mrs. Beverly McKinney, Mrs. Jane Dickey won travel.

Lunch was served by the hostess, assisted by Mrs. McKinney.

The next meeting will be Feb. 17 with Mrs. Betty Heald of Riverview St.

⌘ ⌘ ⌘

Mrs. Eileen Bailey of Cadmus St. will be hostess Tuesday for the M. and S. Club.

⌘ ⌘ ⌘

The Miriam Circle of the WSCS of the Pennsylvania Ave. Methodist Church will meet Tuesday with Mrs. Lena Rea of Erie St.

Mrs. Opal Kountz will have devotions and be co-hostess.

⌘ ⌘ ⌘

Installation of officers will be held by Ceramic Rebekah Lodge 286 Tuesday in the IOOF Hall. Mrs. Evelyn Crawford, deputy president, will preside.

⌘ ⌘ ⌘

The Philathea Class will meet Tuesday in the social rooms of the First Baptist Church.

⌘ ⌘ ⌘

The anniversary dinner of All-American Council 287, Daughters of America, will be held at 6 o'clock Tuesday evening at Travelers Hotel.

Mrs. Jeanette Bloor will have the program. Mrs. Elsie Boyles and Mrs. Irene Snyder are decorations chairmen. Mrs. Leslie Tatgenhorst is handling reservations.

⌘ ⌘ ⌘

Election and installation of officers featured the meeting of the Adult Class Tuesday night in the social rooms of the Calcutta United Presbyterian Church.

James Willard will be president; Don Moore, vice president; Mrs. Sue Moore, secretary and reporter, and Edward Price, treasurer.

Mr. and Mrs. Glenn Morris were appointed tax stamp chairmen.

Don Carpenter, retiring president, conducted business. A new-member visitation is planned for the near future. The group discussed sending of gifts instead of flowers during illnesses.

Glenn Morris led the Bible discussion on Scripture from Matt. 5:1-12 and the group participated in the study on the Beatitudes. The Rev. Marven O. Bowman Jr., pastor, assisted with the discussion.

A sack lunch was enjoyed with Mrs. Margaret Carpenter as social chairman.

The next meeting will be Feb. 16 with Mrs. Dolly Willard of Calcutta.

⌘ ⌘ ⌘

Mrs. Martha Fenton was presented with a birthday cake at the meeting of the Casuals Club Tuesday with Mrs. Barbara Merical of Calcutta.

Winners at 2 tables of 500 in play were Mrs. Betty Croxall and Mrs. Dolores Hendricks.

Refreshments were served by the hostess, assisted by Mrs. Fenton.

The next meeting will be Feb. 16 with Mrs. Maxine March of LaCroft Ave.

⌘ ⌘ ⌘

First and travel prizes at 500 were won by Mrs. Virginia Salisbury at the meeting of the MNI Club Tuesday with Mrs. Bonnie Miller of Kelly Ave.

Other awardsat the two tables were won by Mrs. Elda Forester and Mrs. Vivian Salisbury.

Guests were Mrs. Judy Davis and Mrs. Sue Barnhouse.

Mrs. Martha Mitcheson of Gaston Pl. will be hostess Feb. 2.

⌘ ⌘ ⌘

The Duplicate Bridge Group met Wednesday afternoon at the Country Club and five tables were in play.

Winners were Mrs. George Mueller and Mrs. R. J. Schiff, first; Mrs. Nate Caplan and Mrs. Jack Davies, second, and Mrs. Frank A. Dawson and Mrs. John C. Fitch, third.

They will play again next Wednesday.

⌘ ⌘ ⌘

The Eight Niters Club met Wednesday with Mrs. Rosemary Ibbs of Cora St.

Trophies at 2 tables of 500 were awarded Mrs. Lillian Allen, Mrs. Dorothy Davids and Mrs. Frances McGaffic, who won travel.

Refreshments were served by the hostess.

Mrs. Elizabeth Ludovic was a guest.

The next meeting will be Feb. 3 with Mrs. Davis of Idaho Ave.

⌘ ⌘ ⌘

Officers were elected at the initial meeting of the Thorofare Women's Club Wednesday night with Mrs. Dorothy Hoodski of Thompson Ave.

Mrs. Marcella Kidder will be president; Mrs. Betty Salyers, vice president; Mrs. Hoodski, secretary, and Mrs. Connie Penna, treasurer.

Prizes at 2 tables of 500 were won by Mrs. Penna and Mrs. Salyers.

Refreshments were served by the hostess.

Mrs. Salyers of Michigan Ave. will entertain Feb. 17.

⌘ ⌘ ⌘

The meeting of the Gertrude Kirby Circle of the WSCS of the First Methodist Church scheduled for Tuesday with Mrs. Charles R. Thomas Jr. of Vine St. will be held in the Fidelis Room of the church.

Program Papers Presented For Bible Literary Meeting

Miss Nell Robinson, chairman, prepared written outlines to follow the program presented at the meeting of the Bible Literary Club Wednesday afternoon in the Fidelis Room of the First Methodist Church.

"The Coming of the Holy Spirit in Power" was the title of the papers read by Mrs. W. A. Wolfe and Miss Robinson.

Mrs. W. O. McDonald read the paper prepared by Mrs. Paul Jones on the hymn, "Holy Spirit, Truth Divine" (Longfellow), and the group sang the number with Mrs. Carl McCutcheon, accompanist.

Miss Ann Allison conducted roll call response on "Expressions In the New Testament," pertaining to the program subject.

Mrs. Lawrence Black, president, opened business with silent prayer and the group repeated the Lord's Prayer.

Mrs. H. T. Logan, corresponding secretary, read a letter asking for volunteers for the Red Cross Gray Ladies.

A nominating committee, Mrs. McCutcheon, Mrs. Harold Gallimore and Mrs. McDonald, was appointed.

Get-well cards were signed for Mrs. C. R. Boyce, Mrs. O. V. Doak, Mrs. Jones, Mrs. Albert Millward, Mrs. Fred Plant, Mrs. C. A. Race, Mrs. Ted Scheffer and Mrs. D. Finley Wood.

The meeting was closed with the thought for the day.

Vases of white mums highlighted the buffet for the dessert-luncheon served 18 preceding the meeting. Mrs. H. E. Tice and Mrs. Merrill Hall were hostesses.

The annual business meeting and dues paying will be held Feb. 17 at the church. Mrs. Tice, Mrs. Doak and Mrs. Boyce will have the program. Mrs. Millward, Mrs. J. T. Williamson and Mrs. Floyd Kerr will be hostesses.

Chester Society

DeMar Miller EV 7-2721

Two tables of 500 were in play for the Tri-Nine Club Wednesday night with Mrs. Richard Trimble of Georgetown.

Prizes were won by Mrs. Henry Koenig, Mrs. Ellsworth Mackall Mrs. Dale Melott, who won travel.

Lunch was served by the hostess.

The next meeting will be Feb. 17 with Mrs. Earl Pittenger of Florida Ave., Chester.

⌘ ⌘ ⌘

Mrs. Josephine Finley screened color slides at a meeting of the American Legion Post 121 auxiliary Wednesday night at the post home.

The pictures were taken by Mrs. Finley on a trip to Alaska, Canada and the West.

The group authorized meetings on the third Wednesday of each month on a trial basis for four months. Lunch was served 24 by Mrs. Eleanor Huff and Mrs. Marty Allison, co-chairmen of the social committee.

Mrs. Frances McDonald, second vice president, presided. The next meeting will be Feb. 17.

⌘ ⌘ ⌘

Barbara Williams was leader at a meeting of the Sunshine Class Wednesday night at the First Christian Church.

Donna Wilson read the Scripture, and prayer was led by Donna Chaney. A duet was sung by Ricky Hindes and Ruth Edwards.

Refreshments were served 12 by Patty Moore and Beverly Hulme. The next meeting will be Feb. 17.

Wellsville Society

Miss Ruth Urie LE 2-2288

A pink and blue shower for Mrs. Arlene Lanam was held by members of the HGLC Club Tuesday night at the home of Mrs. Pauline McClure of the Lisbon Rd.

Awards went to Mrs. Wilda Shafer, Mrs. Martha Reight and Mrs. Carolyn Ketchum. Lunch was served by the hostess and her son, Jim.

The club will meet Feb. 9 in the Ketchum home on the Township Line Rd.

⌘ ⌘ ⌘

The Past Noble Grand Association of Tirzah Rebekah Lodge 370 will meet tonight at the home of Mrs. Mary A. Rahter of Chester Ave.

Mrs. Doris Knepper will be assisting hostess and Miss Marie Headley will lead devotions.

⌘ ⌘ ⌘

A public card party will be held Tuesday night by the auxiliary of American Legion Post 70 in the post home with the proceeds going to the group's projects.

Midland Society

Mrs. Alfred Steff MI 3-2131

Court Midland 653, Catholic Daughters of America, met in the lyceum of the Presentation Catholic Church Tuesday evening for a "secret pal" social with 65 members present.

Names of the secret pals were revealed and new ones selected.

In a contest of photographs taken years ago, Mrs. Walter Marciniak and Mrs. William Komara were awarded prizes for identifying the most members.

Prize winners in other games were Mrs. Charles Schmitt, Mrs. Robert Stevenson and Mrs. Alfred Passa.

Fr. John B. Corbett, assistant pastor, was a guest and spoke on the Catholic Youth Conference which is being organized.

Mrs. J. D. Smith, grand regent, presented Miss Marie Golsong with a past grand regent's ring.

The next business meeting will be held Feb. 2 and the social meeting Feb. 16, with Mrs. Schmitt and Mrs. Michael Belaney as co-chairmen.

⌘ ⌘ ⌘

Mrs. George Mastrovich, Midland District Girl Scout chairman, announced that the basic training course has been set for Feb. 16 and 23 and March 1, 8 and 15, five consecutive Tuesdays from 7 to 10 o'clock in the Midland High School music forum.

Mrs. Richard Carr, field director, will be instructor. Women interested in the course may notify their neighborhood chairman.

⌘ ⌘ ⌘

The Midland Lioness Club met Wednesday evening at Deramo's Restaurant with 30 present and Mrs. Nile Wain, vice president, presided in the absence of Mrs. Pete Vukas, president. Mrs. Mary Clements gave the invocation.

A donation was given the club-sponsored Cub Scout Troop for its Blue and Gold dinner Feb. 10.

The flower package was awarded Mrs. Charles Schmitt and Mrs. George Hamilton was welcomed as a new member.

Guest speaker was Miss Doris Coutant of East Liverpool, who spoke of her career as an industrial designer and of her present life as a polio victim. She urged families to take the Salk vaccine shots and support the March of Dimes. Mrs. Roy Paisley also spoke briefly. Other guests were Mrs. Stella Kaleski, Miss Coutant's companion, Mrs. Leo McGeehan and Mrs. Helen Lomond.

The next meeting will be Feb 17.

⌘ ⌘ ⌘

Mrs. Mike Sopko, president of the St. Anthony Auxiliary, presided at a special meeting Wednesday evening in the St. Anthony Club with the committee for the combined public card party and bake sale to be held in the club grillroom Feb. 3 at 8 o'clock.

Mrs. Charles Castelli and Mrs. James Adkins are co-chairmen in charge of the card party.

Mrs. Arthur Castelli and Mrs. Guido Beltramoli are co-chairmen of the bake sale.

Prizes for every table will be awarded and a luncheon will be served.

⌘ ⌘ ⌘

Mrs. Lesther Trainer of Ohio Ave. entertained her Pinochle Club Tuesday evening.

Prize winners were Mrs. Paul Melnick, Mrs. Frank Doyle and Mrs. Clyde Sentz. Miss Patty Prodonovich was a guest.

Mrs. Milan Kosanovich of 8th St. will be hostess Feb. 2.

⌘ ⌘ ⌘

The Gay Club met at the home of Mrs. Levi Fielder of Midland Heights Tuesday evening.

Prize winners in 500 were Mrs. Bryant Perkins and Mrs. Moses

(Continued on Page 9)

BLACK CHERRY CHUNK
QUALITY CHEKD ICE CREAM
Sure Sign of Flavor
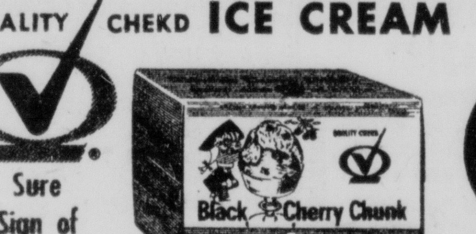
Golden Star Dairy
½ gallon

WINTER CLEARANCE OF MILLINERY

ONE GROUP OF Better Hats ½ OFF

A price-wise group of hats in the season's smartest colors and silhouettes!

ONE GROUP OF HATS $1.00

KORMOS MILLINERY
NEXT TO POTTER'S BANK

ZACKS
DUE TO SMOKE FROM DAIRYLAND FIRE MERCHANDISE THAT WAS SLIGHTLY DAMAGED . . . NOW REDUCED TO A FRACTION OF ORIGINAL COST.
SMOKE SALE
EVERYTHING DRASTICALLY REDUCED

TO STAY Get Well
"Say It With FLOWERS"
When friends are ill — cheer them with a gay arrangement of flowers. Call us — We Deliver to home or hospital.
KEIL'S FLORISTS
209 E. 5th St. FU 5-0679
Glenmoor FU 6-6615

How do we read prescriptions?
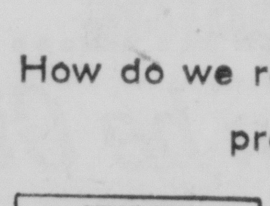
According to some of our customers, prescriptions aren't written—they're doodles. Yet your pharmacist looks at the cryptic scribbles and calmly reaches for a bottle. The *right* bottle. Prescriptions are written in a special international language known to physicians and pharmacists . . . a kind of universal, standardized shorthand that's grammar- and penmanship-proof. It exists so any registered pharmacist anywhere can fill your prescription accurately. That's how we're always able to give you just the drug your physician prescribes, and why the directions are always correct. We are pleased to serve you whenever prescription medication is required.
CITIZEN'S DRUG STORE
Carolina Ave., Chester EV 7-2731

SHOP SATURDAY 9:00 TO 5:00
METZ'S
118 W. 5th St.
JANUARY Sale

METZ'S DOWNSTAIRS STORE
LADIES' ZIP FRONT CORDUROY JACKETS $1.77
CLOSE-OUT OF BOYS' and GIRLS' CAR COATS $2.77, $4.88, $9.99
ALL SALES CASH AND FINAL

The Social -:- -:- Notebook

Mrs. Ruth Standley was installed as noble templar at the meeting of Ohio Temple 1, Ladies of the Golden Eagle, Wednesday night in the Sons of Veterans Hall.

Other officers inducted by Mrs. Mary Goodballet, district grand templar, and Mrs. Helen Yost, past templar, were:

Mrs. Evelyn Balser, vice templar; Mrs. Bessie Daugherty, past templar; Mrs. Mayme Rabon, priestess; Mrs. Pearl Capehart, prophetess, and Mrs. Olive Morrill, marshall of ceremonies.

Guardians installed were: Mrs. Sarah Shields, records; Mrs. Minnebelle Farish, finance; Mrs. Mildred Johnson, exchequer; Mrs. Ruth Lister, music; Mrs. Lillie Wucherer, inner portals, and Mrs. Anna Stanley, outer portals.

Business was conducted by the retiring noble templar, Mrs. Daugherty, and the drill prize was won by Mrs. Standley.

The charter was draped for the late Mrs. Jessie Spowart of Niles, grand templar of Ohio.

Refreshments were served by Mrs. Johnson and Mrs. Farish.

The next meeting will be Feb. 5 at the hall.

* * *

Mrs. Gladys Keys reviewed the book, "Green Grows the Ivy" (Priest), for the "dutch treat" dinner meeting of the Past Matrons Association of Crystal Chapter 18, Order of the Eastern Star, Wednesday night at the Travelers Hotel. Some 13 attended.

Mrs. Jennie Mackall, president, conducted business and distributed new program booklets. Mrs. Olive Kress read the secretary-treasurer report.

"My greatest hope for 1960" was roll call response. Cards were signed for the sick.

Games were supervised by Mrs. Mackall and prizes were awarded Mrs. Hazel Miller, Miss Helen Capehart, Mrs. Mildred Copestick, Mrs. Keys, Mrs. Celia Kinsey, Mrs. Kress, Mrs. Genevieve Hoffman and Mrs. Ruth Mackey.

The next dinner meeting will be Feb. 19 at the hotel. Hostesses will be Mrs. Keys and Mrs. Copestick.

* * *

Plans for a book and rummage sale the week of March 7 were outlined at the meeting of the Mothers Circle of Harding Chapter of DeMolay Wednesday afternoon at the Masonic Temple.

Mrs. Jean Baxter, chaplain, conducted devotions.

Mrs. Mary Hicks, president, was in charge of business. Mrs. Nellie Birch read the secretary-treasurer report.

The group will present a gift to Mrs. Agnes Baughman, the "Mom of the Year."

A letter of thanks was read from Gary Hicks, chapter scribe, concerning the Christmas gift of officers 'jewels.

The circle decided to award Bibles to retiring master councilors.

The 6th District luncheon is set for Feb. 13 at Niles and Mrs. Hicks is in charge of reservations.

The group will serve lunch following the chapter inspection Feb. 4.

The meeting was closed with the Mother's Creed.

The next meeting is Feb. 11 at the temple.

* * *

Some 18 attended the dessert-luncheon meeting of the Welcom' Chapter of B'nai Brith Wednesday afternoon at the home of Mrs. Martin Gluchow of St. Clair Ave.

Mrs. Joseph Berman assisted the hostess in serving.

Mrs. Leon Bluestone, president, conducted business. The ADL report was given by Mrs. Alex. S. Fisher.

Cards were enjoyed during the social hour.

Mrs. Ben Feldman, chairman, announced the "Donor Party" is scheduled Feb. 24 and the place is pending.

* * *

A box lunch featured the meeting of the Aces Wild Card Club Wednesday night when Mrs. Sue Adkins was hostess at the home of her sister, Mrs. Mary Ann Shaw, of the Cannons Mills Rd.

Winners at 2 tables of 500 were Mrs. Betty Davis and Mrs. Shaw.

Mrs. Barbara Jarvis of Henry Ave. will entertain Feb. 2.

* * *

The Dorcas Circle of the WSCS of the First Methodist Church will meet Tuesday with Mrs. Gladys Gibbons of Idaho Ave.

Miss Eva Stoddard will have devotions and Mrs. C. M. Mayberry, the program. Mrs. Margaret Roush will be co-hostess.

* * *

Mrs. Betty Green of Hoppels Corners will be hostess Tuesday for the "9-25" Club.

* * *

The Sigma Alpha Class of the First Church of Christ will meet Tuesday with Mrs. Fred Allison of Jefferson St., Newell.

* * *

The Gay Twenty Club will meet Tuesday with Mrs. Margaret Blankenship of Walnut St.

* * *

The WSCS of the Boyce Methodist Church will meet Tuesday at the Boyce Auditorium. The Mary Esther Circle will be hostesses.

* * *

The family coverdish dinner of the Christian Builders Class will be held at 6:30 o'clock Tuesday evening in the social rooms of the First Church of Christ.

* * *

The Theta Alpha Bible Society will meet Tuesday with Mrs. John Cooper of Elizabeth St.

* * *

Mrs. John T. Hall will present the program for the Colonial Club Tuesday with Mrs. Robert Weinhardt of Elysian Way.

* * *

The auxiliary of American Legion Post 4 will meet Tuesday at the Memorial Home. Mrs. Helen Jones, president, will conduct business.

* * *

A lemon tree flanked by lighted white tapers in crystal candelabra highlighted buffet table decorations at the meeting of the Hillel Study Club Tuesday night with Mrs. Sanford Midler of Andrews Pl.

Reviews of famous families, a part of the group's studies, were read by Mrs. Sam Berman on the "Wright Brothers" and Mrs. Herschel Rubin on "The Astors."

Mrs. Michael Turk, president, conducted business. A contribution was given to the United Jewish Federation.

Refreshments were served 15 by the hostess, assisted by Mrs. Samuel Chertoff, co-hostess.

The next meeting will be Feb. 16 with Miss Rebecca Resnick of Avondale St. Mrs. Bernard Midler and Mrs. Myer Alpern will have the program. Mrs. Harold Harris will be co-hostess.

* * *

A contribution towards purchase of a mimeograph machine for church use was made at the meeting of the Builders Class Wednesday in the social rooms of the Second Church of Christ.

George Wilkinson, president, conducted business. A public spaghetti supper will be held in the near future.

Lunch was served seven by Mrs. Glenna Pugh.

The next meeting will be Feb. 17 and Mrs. Louella Boone will be hostess.

* * *

Mrs. Ethel Thorne, a guest, won second prize at 500 at the meeting of the Jic-n-Jac's Club Wednesday night with Mrs. Mary Schneidmiller of 9th Ave., LaCroft.

Other prizes at the two tables were won by Mrs. Verna Thorne and Mrs. Schneidmiller, who received travel.

Mrs. Barbara Henderson and Mrs. Ruth Jones assisted the hostess in serving lunch.

The next meeting will be Feb. 17 when Mrs. Henderson of Kelly Ave., Glenmoor, will be hostess.

* * *

A coverdish dinner was held by the Berachah Class of the First Church of the Nazarene Tuesday night with Mrs. Woodrow Adkins of Pennsylvania Ave. and her mother, Mrs. Helen Hackathorn, was co-hostess.

Mrs. Janie Dunlevy, teacher conducted devotions, reading Scripture from the Book of Psalms and selections written by Bertha Monroe, a teacher in the Eastern Nazarene College at Wollaston, Mass.

Mrs. Evelyn Rutledge, president, was in charge of business and offered prayer. Poems were read by Mrs. Flora Hunton and Mrs. Harriet Sault.

Mrs. Dunley presented a series of guessing games.

The next meeting will be Feb. 15 with Mrs. Bonnie Stiteler of Calcutta.

* * *

Pride of the Valley Club met Wednesday night with Mrs. Ethel Gloeckner of Avondale St.

Two tables of 500 were in play with prizes going to Mrs. Willa Blackburn, Mrs. Myra Walters and Mrs. Mary Mathews, who won travel.

Mrs. Blackburn assisted the hostess in serving refreshments and will entertain Feb. 17 at her home on Ohio Ave.

* * *

Guests were Mrs. June Montgomery and Mrs. Betty Vincent at the meeting of the Jolly Coasters Club Wednesday with Mrs. Genny Holland of Center St.

Trophies at 2 tables of 500 were awarded Mrs. Jane Doughty and Mrs. Beverly McKinney. Mrs. Jane Dickey won travel.

Lunch was served by the hostess, assisted by Mrs. McKinney.

The next meeting will be Feb. 17 with Mrs. Betty Heald of Riverview St.

* * *

Mrs. Eileen Bailey of Cadmus St. will be hostess Tuesday for the M. and S. Club.

* * *

The Miriam Circle of the WSCS of the Pennsylvania Ave. Methodist Church will meet Tuesday with Mrs. Lena Rea of Erie St.

Mrs. Opal Kountz will have devotions and be co-hostess.

* * *

Installation of officers will be held by Ceramic Rebekah Lodge 286 Tuesday in the IOOF Hall. Mrs. Evelyn Crawford, deputy president, will preside.

* * *

The Philathea Class will meet Tuesday in the social rooms of the First Baptist Church.

* * *

The anniversary dinner of All-American Council 287, Daughters of America, will be held at 6 o'clock Tuesday evening at Travelers Hotel.

Mrs. Jeanette Bloor will have the program. Mrs. Elsie Boyles and Mrs. Irene Snyder are decorations chairmen. Mrs. Leslie Tatgenhorst is handling reservations.

* * *

Election and installation of officers featured the meeting of the Adult Class Tuesday night in the social rooms of the Calcutta United Presbyterian Church.

James Willard will be president; Don Moore, vice president; Mrs. Sue Moore, secretary and reporter, and Edward Price, treasurer.

Mr. and Mrs. Glenn Morris were appointed tax stamp chairmen.

Program Papers Presented For Bible Literary Meeting

Miss Nell Robinson, chairman, prepared written outlines to follow the program presented at the meeting of the Bible Literary Club Wednesday afternoon in the Fidelis Room of the First Methodist Church.

"The Coming of the Holy Spirit in Power" was the title of the papers read by Mrs. W. A. Wolfe and Miss Robinson.

Mrs. W. O. McDonald read the paper prepared by Mrs. Paul Jones on the hymn, "Holy Spirit, Truth Divine" (Longfellow), and the group sang the number with Mrs. Carl McCutcheon, accompanist.

Miss Ann Allison conducted roll call response on "Expressions In the New Testament," pertaining to the program subject.

Mrs. Lawrence Black, president, opened business with silent prayer and the group repeated the Lord's Prayer.

Mrs. H. T. Logan, corresponding secretary, read a letter asking for volunteers for the Red Cross Gray Ladies.

A nominating committee, Mrs. McCutcheon, Mrs. Harold Gallimore and Mrs. McDonald, was appointed.

Get-well cards were signed for Mrs. C. R. Boyce, Mrs. O. V. Doak, Mrs. Jones, Mrs. Albert Millward, Mrs. Fred Plant, Mrs. C. A. Race, Mrs. Ted Scheffer and Mrs. D. Finley Wood.

The meeting was closed with the thought for the day.

Vases of white mums highlighted the buffet for the dessert-luncheon served 18 preceding the meeting. Mrs. H. E. Tice and Mrs. Merrill Hall were hostesses.

The annual business meeting and dues paying will be held Feb. 17 at the church. Mrs. Tice, Mrs. Doak and Mrs. Boyce will have the program. Mrs. Millward, Mrs. J. T. Williamson and Mrs. Floyd Kerr will be hostesses.

Don Carpenter, retiring president, conducted business. A new-member visitation is planned for the near future. The group discussed sending of gifts instead of flowers during illnesses.

Glenn Morris led the Bible discussion on Scripture from Matt. 5:1-12 and the group participated in the study on the Beatitudes. The Rev. Marven O. Bowman Jr., pastor, assisted with the discussion.

A sack lunch was enjoyed with Mrs. Margaret Carpenter as social chairman.

The next meeting will be Feb. 16 with Mrs. Dolly Willard of Calcutta.

* * *

Mrs. Martha Fenton was presented with a birthday cake at the meeting of the Casuals Club Tuesday with Mrs. Barbara Merical of Calcutta.

Winners at 2 tables of 500 in play were Mrs. Betty Croxall and Mrs. Dolores Hendricks.

Refreshments were served by the hostess, assisted by Mrs. Fenton.

The next meeting will be Feb. 16 with Mrs. Maxine March of LaCroft Ave.

* * *

First and travel prizes at 500 were won by Mrs. Virginia Salisbury at the meeting of the MNI Club Tuesday with Mrs. Bonnie Miller of Kelly Ave.

Other awardsat the two tables were won by Mrs. Elda Forester and Mrs. Vivian Salisbury.

Guests were Mrs. Judy Davis and Mrs. Sue Barnhouse.

Mrs. Martha Mitcheson of Gaston Pl. will be hostess Feb. 2.

* * *

The Duplicate Bridge Group met Wednesday afternoon at the Country Club and five tables were in play.

Winners were Mrs. George Mueller and Mrs. R. J. Schiff, first; Mrs. Nate Caplan and Mrs. Jack Davies, second, and Mrs. Frank A. Dawson and Mrs. John C. Fitch, third.

They will play again next Wednesday.

* * *

The Eight Niters Club met Wednesday with Mrs. Rosemary Ibbs of Cora St.

Trophies at 2 tables of 500 were awarded Mrs. Lillian Allen, Mrs. Dorothy Davis and Mrs. Frances McGaffic, who won travel.

Refreshments were served by the hostess.

Mrs. Elizabeth Ludovic was a guest.

The next meeting will be Feb. 3 with Mrs. Davis of Idaho Ave.

* * *

Officers were elected at the initial meeting of the Thorofare Women's Club Wednesday night with Mrs. Dorothy Hoodski of Thompson Ave.

Mrs. Marcella Kidder will be president; Mrs. Betty Salyers, vice president; Mrs. Hoodski, secretary, and Mrs. Connie Penna, treasurer.

Prizes at 2 tables of 500 were won by Mrs. Penna and Mrs. Salyers.

Refreshments were served by the hostess.

Mrs. Salyers of Michigan Ave. will entertain Feb. 17.

* * *

The meeting of the Gertrude Kirby Circle of the WSCS of the First Methodist Church scheduled for Tuesday with Mrs. Charles R. Thomas Jr. of Vine St. will be held in the Fidelis Room of the church.

Chester Society

DeMar Miller EV 7-2721

Two tables of 500 were in play for the Tri-Nine Club Wednesday night with Mrs. Richard Trimble of Georgetown.

Prizes were won by Mrs. Henry Koenig, Mrs. Ellsworth Mackall Mrs. Dale Melott, who won travel.

Lunch was served by the hostess.

The next meeting will be Feb. 17 with Mrs. Earl Pittenger of Florida Ave., Chester.

* * *

Mrs. Josephine Finley screened color slides at a meeting of the American Legion Post 121 auxiliary Wednesday night at the post home.

The pictures were taken by Mrs. Finley on a trip to Alaska, Canada and the West.

The group authorized meetings on the third Wednesday of each month on a trial basis for four months. Lunch was served 24 by Mrs. Eleanor Huff and Mrs. Marty Allison, co-chairmen of the social committee.

Mrs. Frances McDonald, second vice president, presided. The next meeting will be Feb. 17.

* * *

Barbara Williams was leader at a meeting of the Sunshine Class Wednesday night at the First Christian Church.

Donna Wilson read the Scripture, and prayer was led by Donna Chaney. A duet was sung by Ricky Hindes and Ruth Edwards.

Refreshments were served 12 by Patty Moore and Beverly Hulme. The next meeting will be Feb. 17.

Wellsville Society

Miss Ruth Urie LE 2-2288

A pink and blue shower for Mrs. Arlene Lanam was held by members of the HGLC Club Tuesday night at the home of Mrs. Pauline McClure of the Lisbon Rd.

Awards went to Mrs. Wilda Shafer, Mrs. Martha Reight and Mrs. Carolyn Ketchum. Lunch was served by the hostess and her son, Jim.

The club will meet Feb. 9 in the Ketchum home on the Township Line Rd.

* * *

The Past Noble Grand Association of Tirzah Rebekah Lodge 370 will meet tonight at the home of Mrs. Mary A. Rahter of Chester Ave.

Mrs. Doris Knepper will be assisting hostess and Miss Marie Headley will lead devotions.

* * *

A public card party will be held Tuesday night by the auxiliary of American Legion Post 70 in the post home with the proceeds going to the group's projects.

Midland Society

Mrs. Alfred Steff MI 3-2131

Court Midland 653, Catholic Daughters of America, met in the lyceum of the Presentation Catholic Church Tuesday evening for a "secret pal" social with 65 members present.

Names of the secret pals were revealed and new ones selected.

In a contest of photographs taken years ago, Mrs. Walter Marciniak and Mrs. William Komara were awarded prizes for identifying the most members.

Prize winners in other games were Mrs. Charles Schmitt, Mrs. Robert Stevenson and Mrs. Alfred Passa.

Fr. John B. Corbett, assistant pastor, was a guest and spoke on the Catholic Youth Conference which is being organized.

Mrs. J. D. Smith, grand regent, presented Miss Marie Golsong with a past grand regent's ring.

The next business meeting will be held Feb. 2 and the social meeting Feb. 16, with Mrs. Schmitt and Mrs. Michael Belaney as co-chairmen.

* * *

Mrs. George Mastrovich, Midland District Girl Scout chairman, announced that the basic training course has been set for Feb. 16 and 23 and March 1, 8 and 15, five consecutive Tuesdays from 7 to 10 o'clock in the Midland High School music forum.

Mrs. Richard Carr, field director, will be instructor. Women interested in the course may notify their neighborhood chairman.

* * *

The Midland Lioness Club met Wednesday evening at Deramo's Restaurant with 30 present and Mrs. Nile Wain, vice president, presided in the absence of Mrs. Pete Vukas, president. Mrs. Mary Clements gave the invocation.

A donation was given the club-sponsored Cub Scout Troop for its Blue and Gold dinner Feb. 10.

The flower package was awarded Mrs. Charles Schmitt and Mrs. George Hamilton was welcomed as a new member.

Guest speaker was Miss Doris Coutant of East Liverpool, who spoke of her career as an industrial designer and of her present life as a polio victim. She urged families to take the Salk vaccine shots and support the March of Dimes. Mrs. Roy Paisley also spoke briefly. Other guests were Mrs. Stella Kaleski, Miss Coutant's companion, Mrs. Leo McGeehan and Mrs. Helen Lomond.

The next meeting will be Feb 17.

* * *

Mrs. Mike Sopko, president of the St. Anthony Auxiliary, presided at a special meeting Wednesday evening in the St. Anthony Club with the committee for the combined public card party and bake sale to be held in the club grillroom Feb. 3 at 8 o'clock.

Mrs. Charles Castelli and Mrs. James Adkins are co-chairmen in charge of the card party.

Mrs. Arthur Castelli and Mrs. Guido Beltramoli are co-chairmen of the bake sale.

Prizes for every table will be awarded and a luncheon will be served.

* * *

Mrs. Lesther Trainer of Ohio Ave. entertained her Pinochle Club Tuesday evening.

Prize winners were Mrs. Paul Melnick, Mrs. Frank Doyle and Mrs. Clyde Sentz. Miss Patty Prodonovich was a guest.

Mrs. Milan Kosanovich of 8th St. will be hostess Feb. 2.

* * *

The Gay Club met at the home of Mrs. Levi Fielder of Midland Heights Tuesday evening.

Prize winners in 500 were Mrs. Bryant Perkins and Mrs. Moses

(Continued on Page 9)

TO STAY
Get Well
"Say It With FLOWERS
When friends are ill — cheer them with a gay arrangement of flowers. Call us — We Deliver to home or hospital.
KEIL'S FLORISTS
209 E. 5th St. FU 5-0679
Glenmoor FU 6-6615

How do we read prescriptions?

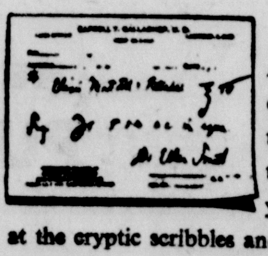

According to some of our customers, prescriptions aren't written—they're doodles. Yet your pharmacist looks at the cryptic scribbles and calmly reaches for a bottle. The *right* bottle. Prescriptions are written in a special international language known to physicians and pharmacists . . . a kind of universal, standardized shorthand that's grammar- and penmanship-proof. It exists so any registered pharmacist anywhere can fill your prescription accurately. That's how we're always able to give you just the drug your physician prescribes, and why the directions are always correct. We are pleased to serve you whenever prescription medication is required.

CITIZEN'S DRUG STORE
Carolina Ave., Chester EV 7-2731

SHOP SATURDAY 9:00 TO 5:00
METZ'S
118 W. 5th St.
JANUARY Sale
sale of coats ½ to ½ OFF
sale of dresses 2 Groups $2-$5
METZ'S DOWNSTAIRS STORE
LADIES' ZIP FRONT CORDUROY JACKETS $1.77
CLOSE-OUT OF BOYS' and GIRLS' CAR COATS
$2.77, $4.88, $9.99
ALL SALES CASH AND FINAL

BLACK CHERRY CHUNK
QUALITY CHEKD ICE CREAM
Sure Sign of Flavor
Golden Star Dairy
½ gallon

WINTER CLEARANCE OF MILLINERY
ONE GROUP OF Better Hats ½ OFF
A price-wise group of hats in the season's smartest colors and silhouettes!
ONE GROUP OF HATS $1.00
KORMOS MILLINERY
NEXT TO POTTER'S BANK

ZACKS
DUE TO SMOKE FROM DAIRYLAND FIRE MERCHANDISE THAT WAS SLIGHTLY DAMAGED . . . NOW REDUCED TO A FRACTION OF ORIGINAL COST.
SMOKE SALE
EVERYTHING DRASTICALLY REDUCED

SOCIAL NOTES

(Continued from Page 8)

Perkins, a guest. Mrs. Benny Irving was also a guest.

Mrs. Randolph Middleton of Midland Heights will receive the group Tuesday evening.

Midland Church To Be Host For Day Of Prayer

Mrs. Ernest Frederick announced at the meeting of the Women's Association of the Presbyterian Church at Midland Tuesday evening the church will be host for the World Day of Prayer observance March 4.

The event will be sponsored by the Midland Area Council of Church Women and the theme will be "Labors Together With God." Mrs. Robert Katich was appointed to represent the association on the general committee. Mrs. Frederick is chairman of the Christian world missions.

The association met at the home of Mrs. Frederick of 11th St. and Mrs. William F. Moll led devotions and Mrs. Harry C. Humbert, resident, presided for business.

Mrs. Frank Gibson, church service secretary, said the association's smorgasbord dinner will be held Tuesday, April 26, at 5 o'clock in the social rooms.

Mrs. Frank Timblin conducted the Bible study on "The Hymn Book of the Ages." concerning the book of Psalms, the project during the year. Mrs. George H. Bohlender is in charge of the Bible study.

Mrs. Frederick, Mrs. Harry Jacobs, Miss Vivian Jacobs and Mrs. J. F. Shiever comprised the hostess committee.

The next meeting will be held Feb. 16 at the home of Mrs. Marshall Ungetheum of Beaver Ave. Mrs. Robert Needs will lead the devotions and Mrs. Timblin, the Bible study.

Famed Doctor Dies

PENANG, Malaya (AP) — Dr. Wu Lien teh, 81, credited with saving millions of persons in China from the bubonic plague in 1910, died Thursday.

LOWEST PRICES IN TEN YEARS!

NEW VICTOR ADDING MACHINES

Precision-built Victor Champions... 10 key or full keyboard as low as $99.00 plus tax

- 18 new models.
- New streamlined case.
- Electric models as low as $171.00.

STEVENS TYPEWRITERS

404 Market St. FU 6-4300

Your Typewriter Specialist

County Council Meets

Heart Fund Drive Plans Launched

Plans for the Columbiana County Heart Council's February Heart Fund Drive, focused upon "Heart Sunday" Feb. 28, were made at a meeting of the council Thursday night at Lisbon.

Community chairmen for the drive shown above with a poster are, left to right in front, Roland Dorr of Kensington, Mrs. Phyllis Hossler of Wellsville and Donald Triller of East Liverpool; in the rear, L. W. Stacey of Columbiana, Ford Joseph Jr. of Salem, county drive chairman, and Tom Kastner of Lisbon.

Other community chairmen are Frederick Koenreich of Salem, Mrs. William Craig of Leetonia, Karl Lindner of Salineville, Henry Loudon of Hanoverton, Mrs. W. S. Brantingham of Winona and Mrs. George Hill of East Palestine.

House-to-house canvasses are slated for county communities Feb. 28, supplemented by some mail solicitations and special solicitations, according to Joseph.

Mrs. Austen Moore is in charge of the solicitation in East Liverpool, with Triller as overall chairman.

Joseph explained the drive program, and Mrs. James Walls, executive secretary of the Youngstown Area Heart Association, distributed collection materials, kits and posters.

The county unit is a newly organized section of the Youngstown program, with Sidney Porter Jr. as president. About 22 attended the meeting at the Hotel Wick at which a code of regulations was ratified.

The next quarterly membership meeting will be April 21 at Lisbon.

DeMolays Consider Purchase Of Jackets

Purchase of jackets was discussed at a meeting of Harding Chapter, Order of DeMolay, Thursday night in the Masonic Temple. Gary Mackey, senior councilor and master councilor pro-tem, presided.

Final arrangements for purchasing the jackets will be made at the next meeting, Mackey said.

Two petitions for memberships were voted on and two new petitions were read. Twenty-one officers and members plus four advisors attended.

The next meeting will be Feb. 4 in the temple when an inspection is planned. Lunch will be served by the DeMolay Mothers Circle.

Bridge Winners Listed For Club At Salineville

Prizes at bridge were won by Mrs. Frank Solak, Mrs. Naomi Smith and Mrs. Faye Madison when Mrs. James Whelan of W. Main St., Salineville, was hostess to her card club Wednesday night.

Lunch was served by the hostess, assisted by Mrs. Emma Whelan. The group will meet with Mrs. Madison in February.

Mrs. Sylvia Blazer of R. D. 3 continues to convalesce from an ankle fracture suffered earlier this month in an auto mishap.

Miss Cheryl Young, daughter of Mr. and Mrs. Hollis Young of R. D. 3, is ill.

New Officers Are Installed By Rebekahs At Wellsville

Mrs. Corrine Richard was seated as noble grand of Tirzah Rebekah Lodge 370 at installation of officers Tuesday night in the Odd Fellows Hall.

Others inducted were Mrs. Helen Knepper, vice grand; Mrs. Violet Whittaker, recording secretary; Mrs. Mary Rahter, financial secretary, and Mrs. Caroline Vogel, treasurer.

Appointive officers seated were Mrs. Mary Pearch, warden; Mrs. Goldie Hawksworth, conductor; Miss Marie Headley, chaplain; Mrs. Bessie Dustman, musician; Mrs. Phyllis Thrasher, color bearer; Mrs. Esther Taylor, right support; Mrs. Jennie Calhoun, left support; Mrs. Christine Moncrief, inside guardian; Mrs. Edna Reed, outside guardian; Mrs. Doris Knepper, right support to vice grand; Mrs. Marie Aultman, left support to vice grand, and Miss Helen Moncrief, junior past noble grand.

Installing officers, all deputies, were Mrs. Esther Taylor, president; Mrs. Hawksworth, marshal; Mrs. Doris Knepper, warden; Mrs. Calhoun, chaplain; Mrs. Ruth Tucker, pianist; Miss Marie Headley, recording secretary; Mrs. Julia Putt, financial secretary; Mrs. Pearch, treasurer, and Mrs. Gertrude Brennen, Mrs. Dorothy Kiddy, Mrs. Margaret Wilson, Mrs. Dustman, staff officers. Miss Headley was installing soloist.

Mrs. Richard was presented roses by her son, Leonard Richard. Following the installation, she was given a white gavel by Mrs. Taylor by her supports.

Past noble grands formed a friendship circle led by Mrs. Hawksworth and Mrs. Knepper. Charles Lutton provided entertainment.

Lunch was served by Mrs. Edna Reed, Mrs. Esther Custer and Mrs. Helen Knepper. Mrs. Hawksworth was in charge of table decorations.

Grange At Hookstown Will Hold Card Party

The Hookstown Grange will sponsor a public card party Saturday at 8 p. m. at the Grange Hall for the benefit of the March of Dimes. Mrs. Virginia Rogers, will be chairman in charge.

Pictures of past fairs were shown by the fair committee at a meeting of the Grange Thursday evening at the hall.

A panel discussion was held on how future fairs may be improved. Chester Elliott, master presided. Lunch was served by Mrs. Carl Soisson and Mrs. Harold Crook.

Next meeting will be Feb. 4.

Ohio 5-Day Forecast

Temperatures will average 10 to 13 degrees below normal. Normal high 35 north to 40 south, normal low 20-30. Quite cold throughout period although moderating a little Monday and Tuesday. Precipitation will total one-half inch or more over the Lake Erie shore area with persistent snow flurries, diminishing after the weekend.

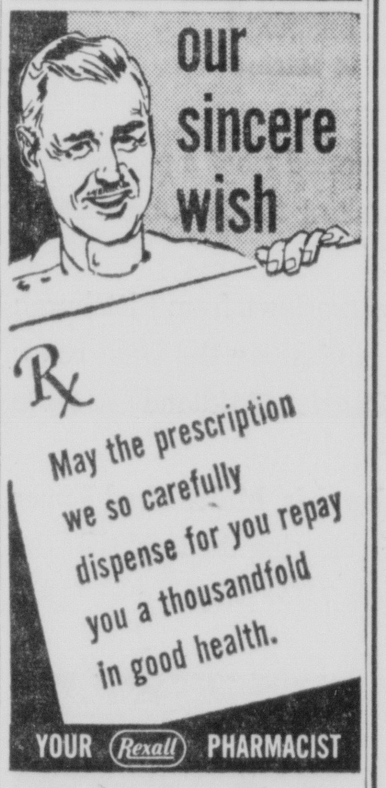

RANDS DRUG STORE

ON THE DIAMOND

FU 5-6021

SEMI-ANNUAL clearance

GIRL'S AND MISSES' SHOES

Misses' dress shoes, a large selection in sizes 12½ to 4. Girls' dress flats in Golo and Gerwinette shoes. Sizes 5 to 9. $4.95 A Pair

WOMEN'S SLIPPERS

$2.50 and $3.50 A Pair

Discontinued styles in famous make slippers — Values to $6.00

MEN'S OXFORDS

$7.95 to $11.95 A Pair

Discontinued Styles of Jarman Shoes — Values to $15.95

BENDHEIM'S

QUALITY SHOES SINCE 1889

EAST SIXTH STREET

make your home snug as a

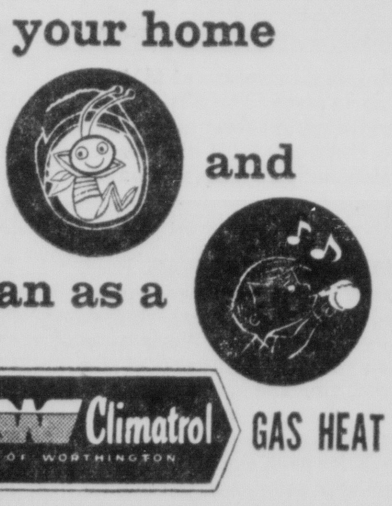

and clean as a

with Mueller Climatrol DIVISION OF WORTHINGTON GAS HEAT

Don't let another winter go by without enjoying the clean, snug, economical warmth a Mueller Climatrol Gas unit can bring you. Our easy-to-pay budget plan will make it easy for you to switch.

Call us today

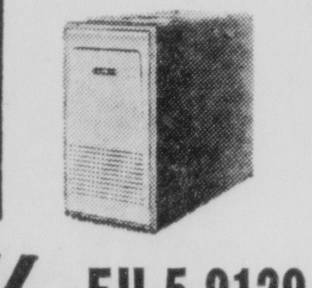

Schell HEATING CO FU 5-9129

301 Penna. Ave.

2 Officers Seated In Ceremony Of Newell Rebekahs

Mrs. Carrie Pugh was installed as left support to the noble grand and Mrs. Harriet Talbott as conductor at the meeting of Newell Rebekah Lodge 74 Wednesday night at the IOOF Hall.

Mrs. Hilda Kelley of Colliers, district deputy president, conducted the installation and spoke on the work of various lodges. Mrs. Gladys Bourne acted as installing marshal.

Daniel Kelley of Colliers discussed other branches of the order, including the auxiliary of the Patriarchs Militant and the Patriarchs Militant in which he is an officer of the Steubenville group.

Mrs. Helen McClain presented a gift to Mrs. Kelley from the lodge.

Mrs. Beulah Hill was named chairman for the Friendship Night when the Newell lodge will be hostess unit. Seven members attended a similar affair Tuesday night in Chester where the friendship chain was presented to the Newell lodge.

Mrs. Hill presented the program honoring Thomas Wildey, founder of the lodge in America. She read a poem, "Wildey, Empire Builder" and members sang "Odd Fellowship to Thee." Mrs. Rose Heath, vice grand, conducted the obligation ceremony and Mrs. Hill offered the prayer.

Following the meeting, a surprise birthday party was held honoring Mrs. Pugh on her 85th anniversary. She was presented with a decorated cake and a gift. Mrs. Heath was in charge of arrangements.

RAY CLENDENNING FLORIST

Formerly Golden's Flowers

DIAL FU 5-4393

PENNEY'S ALWAYS FIRST QUALITY! PRE-INVENTORY CLEARANCE

34 ONLY MEN'S LIGHTWEIGHT JACKETS – Clearance Priced!

- Bedford Cord
- Self Lined
- Zipper Front

2.88 Sizes S - M - L

MEN'S SWEATER STYLES REDUCED TO CLEAR

$3 and $4

- Slipovers
- Coat Styles
- Bulky Knits
- Crew Necks—Others

GIRLS' LIGHTWEIGHT JACKETS REDUCED!

$1 and $2

- Lined or Unlined
- Nylons and Poplins

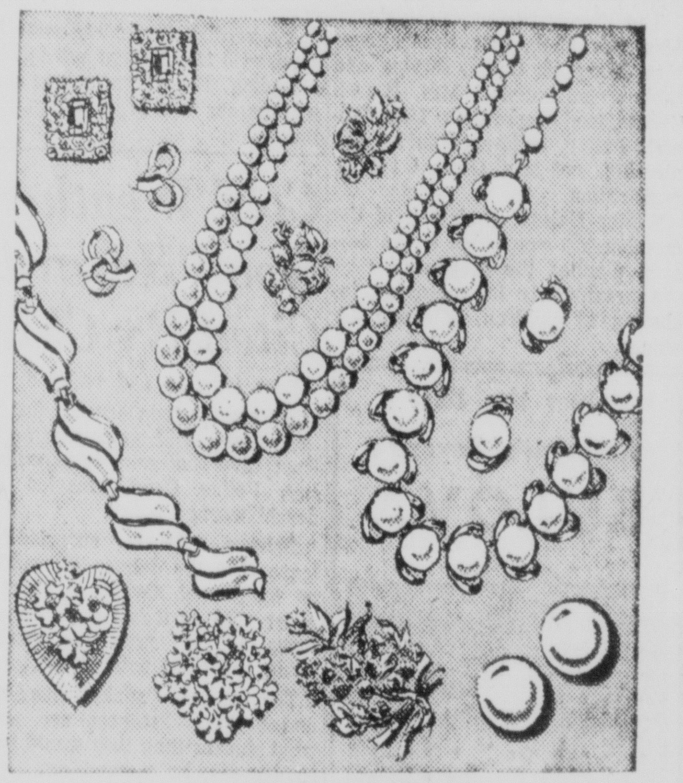

FAMOUS MAKER JEWELRY CLOSEOUT!

Earrings, bracelets, pins, and necklaces in matching sets go on sale now at Penney's! Delightful tailored metals, simulated pearls, smooth enamels, more!

2 *for* $1 Plus Federal Tax

SLEEPWEAR FABRICS

3 yd. $1

- 250 Yards
- Cotton Batiste
- Cotton Crepe

BETTER BLANKETS

4.44

- Machine Washable
- Colorfast
- Smart Prints

MIDCALF PANTS IN EASY-CARE COTTON CORD

Terrific price! Beautiful styling! Machine washable Bedford cotton cord in your favorite midcalf length. Side pocket and zipper. In bright tones. Sizes 10 to 18.

$2

29 ONLY BEDSPREADS

$5

- Two-Tone Design
- Lint Free
- Full or Twin Size

TODDLERS' HEADWEAR

$1

- Corduroy Bonnets
- Boys' Caps
- All Reduced!

TRIPLE ROLL CUFF ON OUR COTTON ANKLETS!

Just what the girls want . . . cotton anklets with elastic throughout the triple roll cuffs. Wear them turned down or straight up. Check this for value.

5 pairs for $1

Girls' or Misses' Sizes 6 to 11

THROW NEW LIGHT ON YOUR FAVORITE LAMPS!

Lustrous! Translucent! Add a bright, cheery glow to any lamp! Rayon lined! Sizes and styles made for every lamp! Penney priced with your budget in mind.

1.88

SOCIAL NOTES

(Continued from Page 8)

Perkins, a guest. Mrs. Benny Irving was also a guest.

Mrs. Randolph Middleton of Midland Heights will receive the group Tuesday evening.

Midland Church To Be Host For Day Of Prayer

Mrs. Ernest Frederick announced at the meeting of the Women's Association of the Presbyterian Church at Midland Tuesday evening the church will be host for the World Day of Prayer observance March 4.

The event will be sponsored by the Midland Area Council of Church Women and the theme will be "Labors Together With God." Mrs. Robert Katich was appointed to represent the association on the general committee. Mrs. Frederick is chairman of the Christian world missions.

The association met at the home of Mrs. Frederick of 11th St. and Mrs. William F. Moll led devotions and Mrs. Harry C. Humbert, resident, presided for business.

Mrs. Frank Gibson, church service secretary, said the association's smorgasbord dinner will be held Tuesday, April 26, at 5 o'clock in the social rooms.

Mrs. Frank Timblin conducted the Bible study on "The Hymn Book of the Ages," concerning the book of Psalms, the project during the year. Mrs. George H. Bohlender is in charge of the Bible study.

Mrs. Frederick, Mrs. Harry Jacobs, Miss Vivian Jacobs and Mrs. J. F. Shiever comprised the hostess committee.

The next meeting will be held Feb. 16 at the home of Mrs. Marshall Ungetheum of Beaver Ave. Mrs. Robert Needs will lead the devotions and Mrs. Timblin, the Bible study.

Famed Doctor Dies

PENANG, Malaya (AP) — Dr. Wu Lien teh, 81, credited with saving millions of persons in China from the bubonic plague in 1910, died Thursday.

County Council Meets

Heart Fund Drive Plans Launched

Plans for the Columbiana County Heart Council's February Heart Fund Drive, focused upon "Heart Sunday" Feb. 28, were made at a meeting of the council Thursday night at Lisbon.

Community chairmen for the drive shown above with a poster are, left to right in front, Roland Dorr of Kensington, Mrs. Phyllis Hossler of Wellsville and Donald Triller of East Liverpool; in the rear, L. W. Stacey of Columbiana, Ford Joseph Jr. of Salem, county drive chairman, and Tom Kastner of Lisbon.

Other community chairmen are Frederick Koenreich of Salem, Mrs. William Craig of Leetonia, Karl Lindner of Salineville, Henry Loudon of Hanoverton, Mrs. W. S. Brantingham of Winona and Mrs. George Hill of East Palestine.

House-to-house canvasses are slated for county communities Feb. 28, supplemented by some mail solicitations and special solicitations, according to Joseph.

Mrs. Austen Moore is in charge of the solicitation in East Liverpool, with Triller as overall chairman.

Joseph explained the drive program, and Mrs. James Walls, executive secretary of the Youngstown Area Heart Association, distributed collection materials, kits and posters.

The county unit is a newly organized section of the Youngstown program, with Sidney Porter Jr. as president. About 22 attended the meeting at the Hotel Wick at which a code of regulations was ratified.

The next quarterly membership meeting will be April 21 at Lisbon.

DeMolays Consider Purchase Of Jackets

Purchase of jackets was discussed at a meeting of Harding Chapter, Order of DeMolay, Thursday night in the Masonic Temple. Gary Mackey, senior councilor and master councilor pro-tem, presided.

Final arrangements for purchasing the jackets will be made at the next meeting, Mackey said.

Two petitions for memberships were voted on and two new petitions were read. Twenty-one officers and members plus four advisors attended.

The next meeting will be Feb. 4 in the temple when an inspection is planned. Lunch will be served by the DeMolay Mothers Circle.

Bridge Winners Listed For Club At Salineville

Prizes at bridge were won by Mrs. Frank Solak, Mrs. Naomi Smith and Mrs. Faye Madison when Mrs. James Whelan of W. Main St., Salineville, was hostess to her card club Wednesday night.

Lunch was served by the hostess, assisted by Mrs. Emma Whelan. The group will meet with Mrs. Madison in February.

Mrs. Sylvia Blazer of R. D. 3 continues to convalesce from an ankle fracture suffered earlier this month in an auto mishap.

Miss Cheryl Young, daughter of Mr. and Mrs. Hollis Young of R. D. 3, is ill.

New Officers Are Installed By Rebekahs At Wellsville

Mrs. Corrine Richard was seated as noble grand of Tirzah Rebekah Lodge 370 at installation of officers Tuesday night in the Odd Fellows Hall.

Others inducted were Mrs. Helen Knepper, vice grand; Mrs. Violet Whittaker, recording secretary; Mrs. Mary Rahter, financial secretary, and Mrs. Caroline Vogel, treasurer.

Appointive officers seated were Mrs. Mary Pearch, warden; Mrs. Goldie Hawksworth, conductor; Miss Marie Headley, chaplain; Mrs. Bessie Dustman, musician; Mrs. Phyllis Thrasher, color bearer; Mrs. Esther Taylor, right support; Mrs. Jennie Calhoun, left support; Mrs. Christine Moncrief, inside guardian; Mrs. Edna Reed, outside guardian; Mrs. Doris Knepper, right support to vice grand; Mrs. Marie Aultman, left support to vice grand, and Miss Helen Moncrief, junior past noble grand.

Installing officers, all deputies, were Mrs. Esther Taylor, president; Mrs. Hawksworth, marshal; Mrs. Doris Knepper, warden; Mrs. Calhoun, chaplain; Mrs. Ruth Tucker, pianist; Miss Marie Headley, recording secretary; Mrs. Julia Putt, financial secretary; Mrs. Pearch, treasurer, and Mrs. Gertrude Brennen, Mrs. Dorothy Kiddy, Mrs. Margaret Wilson, Mrs. Dustman, staff officers. Miss Headley was installing soloist.

Mrs. Richard was presented roses by her son, Leonard Richard. Following the installation, she was given a white gavel by Mrs. Taylor by her supports.

Past noble grands formed a friendship circle led by Mrs. Hawksworth and Mrs. Knepper. Charles Lutton provided entertainment.

Lunch was served by Mrs. Edna Reed, Mrs. Esther Custer and Mrs. Helen Knepper. Mrs. Hawksworth was in charge of table decorations.

Grange At Hookstown Will Hold Card Party

The Hookstown Grange will sponsor a public card party Saturday at 8 p. m. at the Grange Hall for the benefit of the March of Dimes. Mrs. Virginia Rogers, will be chairman in charge.

Pictures of past fairs were shown by the fair committee at a meeting of the Grange Thursday evening at the hall.

A panel discussion was held on how future fairs may be improved. Chester Elliott, master presided. Lunch was served by Mrs. Carl Soisson and Mrs. Harold Crook.

Next meeting will be Feb. 4.

Ohio 5-Day Forecast

Temperatures will average 10 to 13 degrees below normal. Normal high 35 north to 40 south, normal low 20-30. Quite cold throughout period although moderating a little Monday and Tuesday. Precipitation will total one-half inch or more over the Lake Erie shore area with persistent snow flurries, diminishing after the weekend.

2 Officers Seated In Ceremony Of Newell Rebekahs

Mrs. Carrie Pugh was installed as left support to the noble grand and Mrs. Harriet Talbott as conductor at the meeting of Newell Rebekah Lodge 74 Wednesday night at the IOOF Hall.

Mrs. Hilda Kelley of Colliers, district deputy president, conducted the installation and spoke on the work of various lodges. Mrs. Gladys Bourne acted as installing marshal.

Daniel Kelley of Colliers discussed other branches of the order, including the auxiliary of the Patriarchs Militant and the Patriarchs Militant in which he is an officer of the Steubenville group.

Mrs. Helen McClain presented a gift to Mrs. Kelley from the lodge.

Mrs. Beulah Hill was named chairman for the Friendship Night when the Newell lodge will be hostess unit. Seven members attended a similar affair Tuesday night in Chester where the friendship chain was presented to the Newell lodge.

Mrs. Hill presented the program honoring Thomas Wildey, founder of the lodge in America. She read a poem, "Wildey, Empire Builder" and members sang "Odd Fellowship to Thee." Mrs. Rose Heath, vice grand, conducted the obligation ceremony and Mrs. Hill offered the prayer.

Following the meeting, a surprise birthday party was held honoring Mrs. Pugh on her 85th anniversary. She was presented with a decorated cake and a gift. Mrs. Heath was in charge of arrangements.

RAY CLENDENNING FLORIST
Formerly Golden's Flowers
DIAL FU 5-4393

LOWEST PRICES IN TEN YEARS!

NEW VICTOR ADDING MACHINES
Precision-built Victor Champions ... 10 key or full keyboard as low as $99.00 plus tax
- 18 new models.
- New streamlined case.
- Electric models as low as $171.00.

STEVENS TYPEWRITERS
404 Market St. FU 6-4300
Your Typewriter Specialist

SEMI-ANNUAL clearance
GIRL'S AND MISSES' SHOES
Misses' dress shoes, a large selection in sizes 12½ to 4. Girls' dress flats in Golo and Gerwinette shoes. Sizes 5 to 9. $4.95 A Pair

WOMEN'S SLIPPERS
$2.50 and $3.50 A Pair
Discontinued styles in famous make slippers — Values to $6.00

MEN'S OXFORDS
$7.95 to $11.95 A Pair
Discontinued Styles of Jarman Shoes — Values to $15.95

BENDHEIM'S
QUALITY SHOES SINCE 1889
EAST SIXTH STREET

our sincere wish
Rx May the prescription we so carefully dispense for you repay you a thousandfold in good health.
YOUR Rexall PHARMACIST
RANDS DRUG STORE
ON THE DIAMOND
FU 5-6021

make your home snug as a and clean as a
with Mueller Climatrol GAS HEAT

Don't let another winter go by without enjoying the clean, snug, economical warmth a Mueller Climatrol Gas unit can bring you. Our easy-to-pay budget plan will make it easy for you to switch.
Call us today

Schell HEATING CO FU 5-9129
301 Penna. Ave.

PENNEY'S ALWAYS FIRST QUALITY!
PRE-INVENTORY CLEARANCE

34 ONLY MEN'S LIGHTWEIGHT JACKETS – Clearance Priced!
- Bedford Cord
- Self Lined
- Zipper Front
2.88 Sizes S - M - L

MEN'S SWEATER STYLES REDUCED TO CLEAR
$3 and $4
- Slipovers
- Coat Styles
- Bulky Knits
- Crew Necks—Others

GIRLS' LIGHTWEIGHT JACKETS REDUCED!
$1 and $2
- Lined or Unlined
- Nylons and Poplins

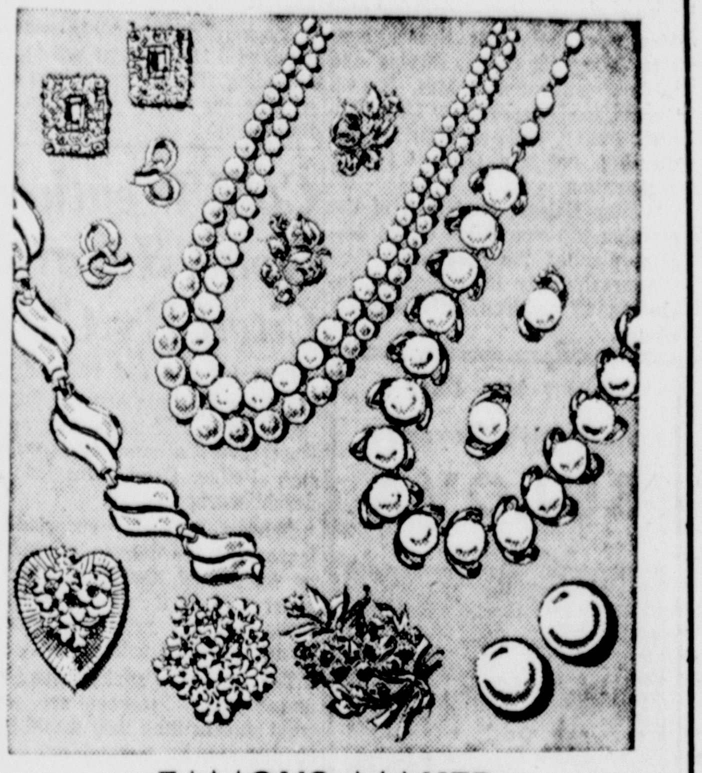

FAMOUS MAKER JEWELRY CLOSEOUT!
Earrings, bracelets, pins, and necklaces in matching sets go on sale now at Penney's! Delightful tailored metals, simulated pearls, smooth enamels, more!
2 for $1 Plus Federal Tax

SLEEPWEAR FABRICS
3 yd. $1
- 250 Yards
- Cotton Batiste
- Cotton Crepe

BETTER BLANKETS
4.44
- Machine Washable
- Colorfast
- Smart Prints

MIDCALF PANTS IN EASY-CARE COTTON CORD
Terrific price! Beautiful styling! Machine washable Bedford cotton cord in your favorite midcalf length. Side pocket and zipper. In bright tones. Sizes 10 to 18.
$2

29 ONLY BEDSPREADS
$5
- Two-Tone Design
- Lint Free
- Full or Twin Size

TODDLERS' HEADWEAR
$1
- Corduroy Bonnets
- Boys' Caps
- All Reduced!

TRIPLE ROLL CUFF ON OUR COTTON ANKLETS!
Just what the girls want . . . cotton anklets with elastic throughout the triple roll cuffs. Wear them turned down or straight up. Check this for value.
5 pairs for $1
Girls' or Misses' Sizes 6 to 11

LUXURIOUS ACETATE SHADES

4 STYLES, 7 SIZES FOR TABLE. FLOOR LAMPS!

THROW NEW LIGHT ON YOUR FAVORITE LAMPS!
Lustrous! Translucent! Add a bright, cheery glow to any lamp! Rayon lined! Sizes and styles made for every lamp! Penney priced with your budget in mind.
1.88

Church Name Now Covenant

The congregation of the Second Presbyterian Church at Wellsville changed the name of the church to Covenant Presbyterian Church at the annual congregational corporation dinner - meeting Wednesday night.

Other names recommended by a committee were Calvary, Calvin, Faith and Redeemer.

Elders elected were Earl Hartford, Fred Leughmyer and Charles Stone. They will be installed at morning worship Sunday. Leughmyer will also be ordained.

The nominating committee includes Mrs. Ruth Givens, Mrs. J. C. Reed, George Lewis and Paul Talbott.

During the corporation meeting, moderated by Tom Nelson, president of the trustees, Glenn Clark, Homer Lewis and John A. Smith were elected trustees.

The dinner committee included Mrs. Gerald Sargent, decorations; Mrs. Margaret Cable, serving and table arrangements; Mrs. Ruth Givens, food preparation; Mrs. Emmett Pelley, child-care during the meeting, and Mrs. Glenn Clark, registration.

Walter Nelson, chairman of the membership committee of the Session, planned the program.

Approximately 100 members, including 15 children, attended the dinner.

Lisbon Sunday School Class Convenes In New Parsonage

The Christian Home Builders Class of St. Jacobs United Church of Christ at Lisbon met at the new parsonage with the Rev. and Mrs. A. A. Kosower Wednesday night. Eighteen were present.

Devotions were led by Mrs. Ralph Cook and the business session was conducted by Arthur A. Rudebock, president. Mrs. Delbert Sitler, chairman of stewardship, gave a book review.

A social hour followed, with Mrs. Perry Arter in charage of games. Lunch was served by the hosts, assisted by Mr. and Mrs. Russell Forney.

Mr. and Mrs. Ralph Cook and Mr. and Mrs. Herbert Weaver will be hosts to the group Feb. 17.

The Willing Workers Club met Wednesday at the home of Mrs. Homer Ferguson of Jefferson St., with Mrs. Homer Nold as co-hostess.

A coverdish dinner was served at noon, with 11 members and 4 guests attending. The afternoon was spent with games in charge of Mrs. Carl Bailey.

The next meeting will be Feb. 17 at the home of Mrs. Bailey of the Columbiana Rd.

Mrs. Edwin Bucher of Prospect St. was hostess to the Mercredes Club Wednesday night.

Two tables of bridge were in play, with prizes awarded Mrs. William Kessler, Mrs. Galen Bye and Mrs. Charles Lederle.

Mrs. Bye will entertain the club at her home west of Lisbon Feb. 3.

Wayne McDevitt, 5, son of Chief Air Controlman and Mrs. Ralph McDevitt, is improving after a tonsillectomy at Salem City Hospital Wednesday. The McDevitts are staying temporarily with Lisbon relatives during the process of Chief McDevitt's transfer from the Navy Base at Willow Grove, Pa., to New Iberia, La. He will leave soon to secure a home at his new station.

Frank Henry, local funeral director, and his wife returned to Lisbon Wednesday night after spending several days in Cleveland attending a meeting of the State Funeral Directors Association.

Lisbon Lions Give Pins To 3

LISBON — Three-year pins were presented to William Hiscox, Tony Zito and Dean Senanefes when the Lisbon Lions Club observed its fourth anniversary at Charter Night Wednesday in the Daughters of America Hall.

Two-year pins went to Carl Potter, Lester Pribble and John Eaholtz, and one-year pins to William Gibson. Harry Longanecker, Homer Muse and Harry Morris.

Hiscox and Zito also received the key award for sponsoring a member with perfect attendance.

Harry Hampton of the Timken Roller Bearing Co. of Canton was guest speaker.

Charles Shuster of Canton discussed "Lionism" and presented the awards. Mrs. Lester Pribble was given a corsage for printing the club's weekly news letter.

Eddie Dowling, guitarist; Bonnie and Jean Welsh, Wellsville, dancers and John J. Gruszecki of Hanoverton, magician, presented the program.

Hiscox, president, was toastmaster.

Comedian's Daughter Divorces 2nd Husband

SANTA MONICA, Calif. (AP) — Jack Benny's daughter, Joan Benny Rudolph, 25, has divorced her second husband, Alan M. Rudolph, 35.

She testified Thursday that her husband allowed his parents to support them. She was granted $400 monthly alimony for five years or until remarriage and $300 monthly support for their two children.

The couple married in 1956 and separated last October.

Conference Proposed On Handling Juveniles

Judge Louis Tobin has proposed a countywide conference in April to go over juvenile problems which come up before all groups relating to children and methods to handle them.

He is writing letters to all schools in the county, police departments, the sheriff's department, constables' association, the prosecutor's office and welfare department, asking if they would be interested in meeting with him.

"There has never been, to my knowledge, a central clearing house where these problems can be discussed and a common solution arrived at," the judge said. "With this in mind, I would like to set up a panel discussion along these lines."

The date will be set after Judge Tobin receives replies from the various groups as to their desires in attending the conference.

Schools Head Dies

CLEVELAND (AP) — Services will be Saturday for Samuel S. Dickey, assistant superintendent of Lakewood schools, who died Thursday in his home. He was 65.

Center Demonstration Group Plans Meeting

LISBON — A program on "Basic Mixes" will be presented at the meeting of the Center Township Home Demonstration Group Wednesday from 10 a. m. to 3 p. m. at the home of Mrs. Charles F. Cunningham, 410 E. Lincoln Way. Mrs. Audrey Wetzel and Mrs. Knight Kuhns are leaders.

A similar program will be given at the meeting of the Knox Township group Wednesday from 10 a. m. to 3 p. m. at the home of Mrs. E. E. Motts. Mrs. D. M. Allison and Mrs. Elzie Smith will be leaders.

Cold Weather Road Hazards Cited By Chief

Poor traction and reduced visibility are the twin hazards for motorists in a cold snap such as the East Liverpool area is experiencing, Police Chief Americo Radeschi warned today.

Drivers may be surprised to learn that the danger of skidding on ice is not nearly so great in bitter cold as it is when temperatures are up near the melting point, the chief pointed out.

The ice gets "sticky" near zero and braking distances are somewhat shorter than they would be at 30 degrees, he pointed out.

"Of course I don't mean we can drive around as if it were summer, but the fact is that the really careful driver has a lot less to worry about from the standpoint of skidding on ice in real zero weather," Radeschi said.

One of the big hazards in extreme cold arises when drivers attempt to use their cars with the glass covered with frost — all except a small spot on the windshield, the chief said.

"I know it takes a little work to get that frost off windows, but the effort is worthwhile." he said. "In today's traffic you need 100 per cent visibility. A peephole in the windshield is almost worse than useless, because it leads some drivers to think they can see what's going on when they can't."

To avoid frost from accumulating on the windows of a car filled with passengers is no easy job, Radeschi conceded. Leaving the windows open a crack is one solution, he added.

"It's better to be chilly than to be blinded from danger by frost-covered windows," the chief remarked.

Own the Best
America's Favorite
BULOVA

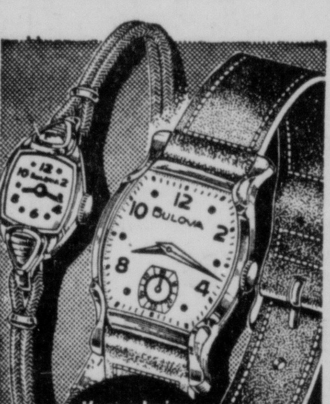

Your choice ONLY $29.75

ELIZABETH 17 jewels, unbreakable mainspring $29.75

MINUTE MAN 17 jewels, unbreakable mainspring shock resistant $29.75

HAROLD KROSNEY
YOUR JEWELER
117 E. Sixth St. FU 6-4434

RURAL FREE DELIVERY

Rx

REMEMBER, when the flu strikes our Prescription Department is ready to serve you.

FRESH and up-to-the-minute drugs to help you.

DELIVERED to your door at no extra cost as a part of our service.

Complete Guaranteed Line Of Cough and Cold Remedies.

IRWIN DRUG CO.
St. Clair and Avondale FU 6-4574

MARILYN McQUEEN

YOUTH WEEK REVIVAL
GARDENDALE CHURCH of The NAZARENE
EAST LIVERPOOL, OHIO

Miss Marilyn McQueen, Evangelist
DELLROY, OHIO

Special Music Each Evening

January [illegible] to 31 – 7:30 P. M.

Everyone Welcome Charles R. Taylor, Pastor

Special Sale!

BOYS' TROUSERS "BY FARAH" $2.95
Polished cottons, continental Bedford cords, sizes 2 to 12. Brown, Charcoal Grey. SPECIAL! Reg. $3.95

BOYS' WINTER CAPS NOW— $1.39
All Sizes! Reg. $1.95

BOYS' JEANS by "FARAH" $1.95
Guaranteed construction. Sanforized, Washable. Made to fit. 10 oz. denim. Sizes 1 to 6x. With Suspenders and Wide Belt Loops.

BOYS' KNIT SHIRTS NOW— $1.39
Short and Long Sleeves. Sizes 2 to 12 Reg. $1.95

GIRLS' And BOYS' WINTER COATS PRICED TO MOVE!
Must make room for new Spring Goods.

"E-Z" BRAND SLEEPERS with feet $1.39
First quality - guaranteed! Assorted colors. Sizes 0 to 6.

1-Pc. and 2-Pc. SNOWSUITS
$14.95 - $12.95 ....NOW $7.95
$10.95 ....NOW $6.95
$8.95 ....NOW $5.95
—FINAL SALE—

KIDDIE KORNER
FIFTH and WASHINGTON STS. FU 5-5453

A CRUCIBLE COMMUNITY REPORT

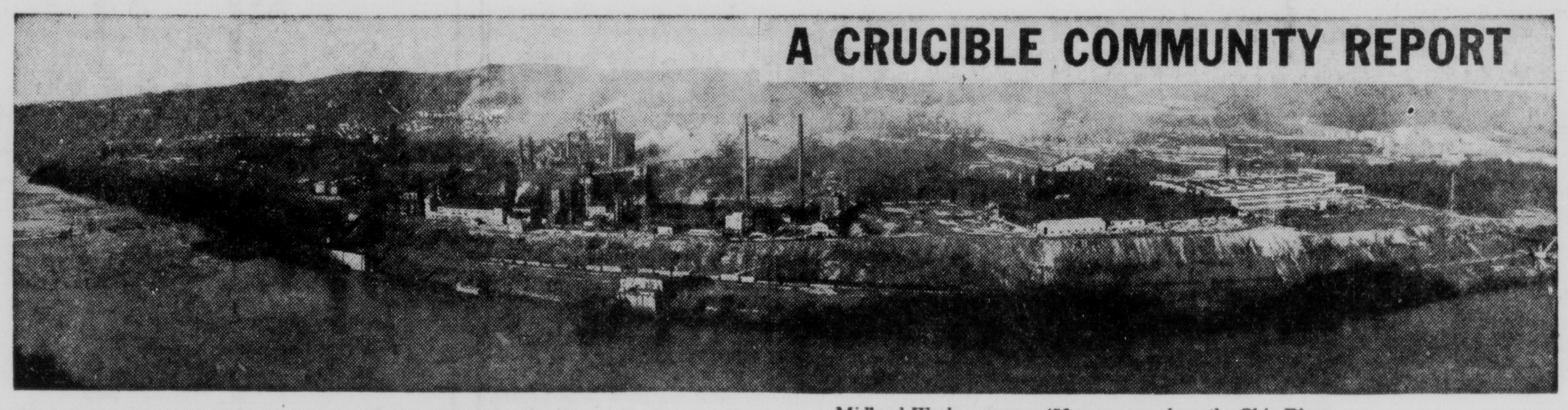

Midland Works covers a 456-acre area along the Ohio River.

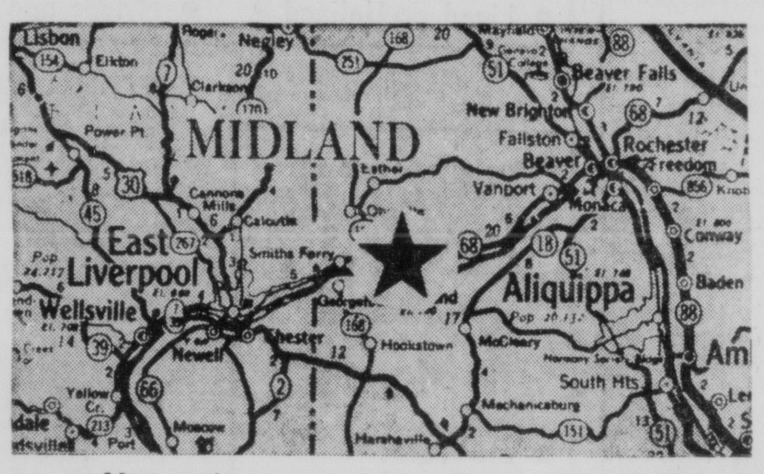

Most employees come from a 15-mile radius of Midland.

Partners With The Valley For Nearly 50 Years

—and still growing strong

Back in 1905, who could have guessed what a partnership of people and industry was in the making for the Ohio-Beaver Valley community.

That was the year T. K. Miller came down from Pittsburgh to buy farmland on the high-level bluff along the Ohio River around Neel's Independent School District (Midland) as a site for iron and steel manufacture.

And who could have guessed when Mr. Miller hired Elmer Arbuckle from Shippingport to begin clearing the land that the site would one day employ more than 7,000 people.

That's how many earn their living at Crucible's Midland Works. These folks, their parents or in some cases their grandparents came into the area from all over America and all over the world. The traditions, customs, and cultures which they brought with them have blended together to build a community. That community has become world famous for the fine steel it makes.

The partnership of people and industry at Crucible's Midland Works has been prosperous and bountiful since 1911 — nearly 50 years, still growing strong and looking toward an even better future.

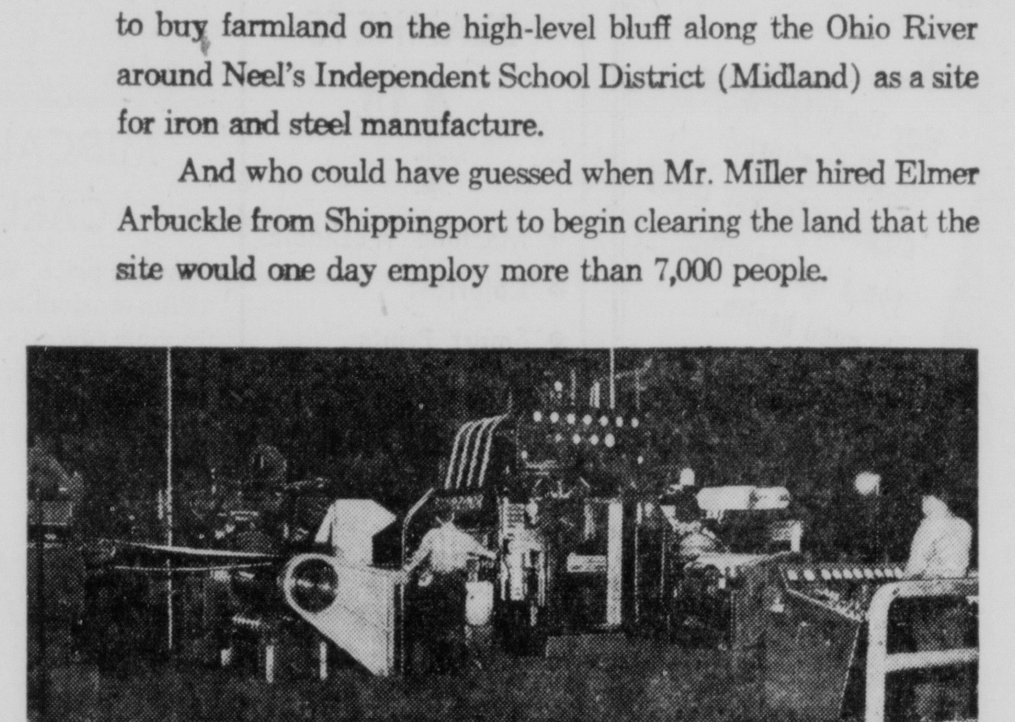

MEN AND MACHINES. Skilled men and modern equipment combine at Midland to produce world famous fine steels. Neither could do it alone. The $2½ million Sendzimir mill for cold rolling thin gauge stainless and titanium sheet and strip is one of the modern tools of steelmaking. Here at the control panel, Gale Hooper, roller, operates the mill while Lawrence Keeper, Jr., assistant roller, keeps a watchful eye on the sheet as it enters the rolls.

WHAT'S UP? William E. (Buck) Lynch and Bernard Mraovic discuss what's up in the Blooming Mill where Mr. Lynch is superintendent and Mr. Mraovic is a heater. Mr. Lynch started at Midland Works as a Tally man after graduating from Beaver High School in 1933 and worked his way up through a series of promotions. He was named to his present position last year.

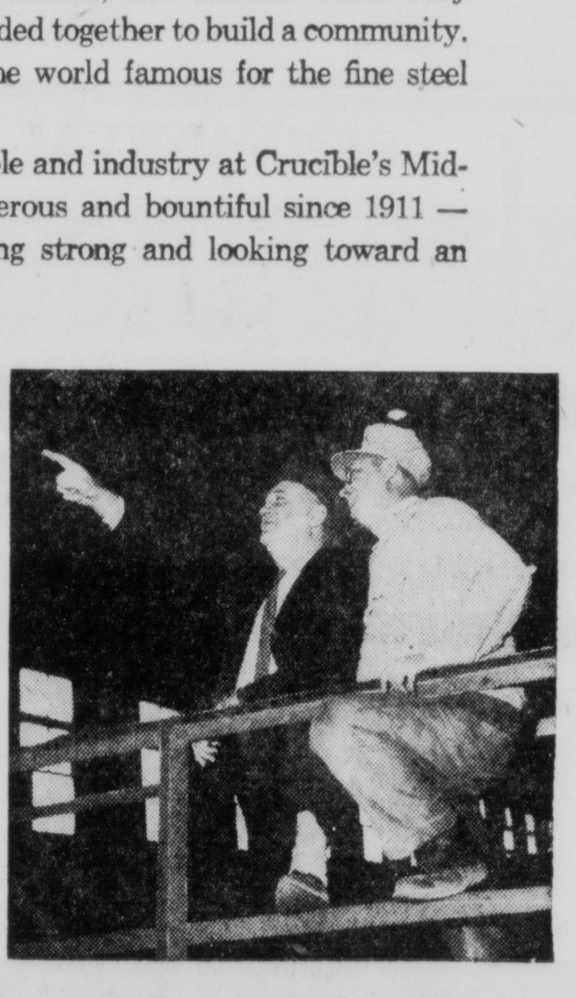

FIVE BROTHERS. The five Schmitt brothers, (left to right) Fred, Charles, Elmer, Paul and Bernard have been on the job at Crucible for a service of 118 years. They follow in the footsteps of their father, the late Fred L. Schmitt, who himself was a Crucible employee for some 25 years.

FAMOUS FINE STEELS. Products of skillful workmanship and modern equipment are shipped daily from Midland Works to all parts of the country and the world. Crucible is a leading producer of special steels — metals which help to satisfy our basic needs for food, clothing and shelter, help safeguard our health, and every day make our lives better.

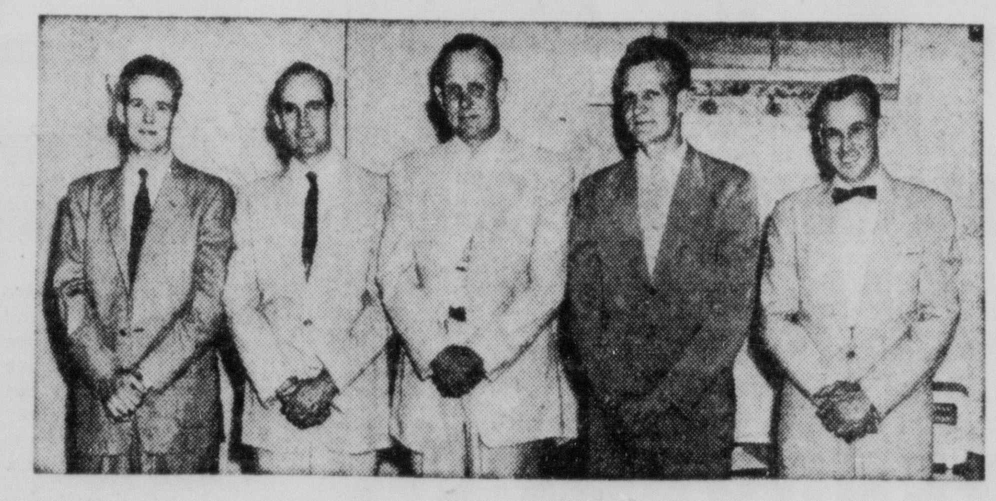

CRUCIBLE STEEL COMPANY OF AMERICA— Midland Works

Church Name Now Covenant

The congregation of the Second Presbyterian Church at Wellsville changed the name of the church to Covenant Presbyterian Church at the annual congregational corporation dinner - meeting Wednesday night.

Other names recommended by a committee were Calvary, Calvin, Faith and Redeemer.

Elders elected were Earl Hartford, Fred Leughmyer and Charles Stone. They will be installed at morning worship Sunday. Leughmyer will also be ordained.

The nominating committee includes Mrs. Ruth Givens, Mrs. J. C. Reed, George Lewis and Paul Talbott.

During the corporation meeting, moderated by Tom Nelson, president of the trustees, Glenn Clárk, Homer Lewis and John A. Smith were elected trustees.

The dinner committee included Mrs. Gerald Sargent, decorations; Mrs. Margaret Cable, serving and table arrangements; Mrs. Ruth Givens, food preparation; Mrs. Emmett Pelley, child-care during the meeting, and Mrs. Glenn Clark, registration.

Walter Nelson, chairman of the membership committee of the Session, planned the program.

Approximately 100 members, including 15 children, attended the dinner.

Lisbon Sunday School Class Convenes In New Parsonage

The Christian Home Builders Class of St. Jacobs United Church of Christ at Lisbon met at the new parsonage with the Rev. and Mrs. A. A. Kosower Wednesday night. Eighteen were present.

Devotions were led by Mrs. Ralph Cook and the business session was conducted by Arthur A. Rudebock, president. Mrs. Delbert Sitler, chairman of stewardship, gave a book review.

A social hour followed, with Mrs. Perry Arter in charage of games. Lunch was served by the hosts, assisted by Mr. and Mrs. Russell Forney.

Mr. and Mrs. Ralph Cook and Mr. and Mrs. Herbert Weaver will be hosts to the group Feb. 17.

The Willing Workers Club met Wednesday at the home of Mrs. Homer Ferguson of Jefferson St., with Mrs. Homer Nold as co-hostess.

A coverdish dinner was served at noon, with 11 members and 4 guests attending. The afternoon was spent with games in charge of Mrs. Carl Bailey.

The next meeting will be Feb. 17 at the home of Mrs. Bailey of the Columbiana Rd.

Mrs. Edwin Bucher of Prospect St. was hostess to the Mercredes Club Wednesday night.

Two tables of bridge were in play, with prizes awarded Mrs. William Kessler, Mrs. Galen Bye and Mrs. Charles Lederle.

Mrs. Bye will entertain the club at her home west of Lisbon Feb. 3.

Wayne McDevitt, 5, son of Chief Air Controlman and Mrs. Ralph McDevitt, is improving after a tonsillectomy at Salem City Hospital Wednesday. The McDevitts are staying temporarily with Lisbon relatives during the process of Chief McDevitt's transfer from the Navy Base at Willow Grove, Pa., to New Iberia, La. He will leave soon to secure a home at his new station.

Frank Henry, local funeral director, and his wife returned to Lisbon Wednesday night after spending several days in Cleveland attending a meeting of the State Funeral Directors Association.

Lisbon Lions Give Pins To 3

LISBON — Three-year pins were presented to William Hiscox, Tony Zito and Dean Senanefes when the Lisbon Lions Club observed its fourth anniversary at Charter Night Wednesday in the Daughters of America Hall.

Two-year pins went to Carl Potter, Lester Pribble and John Eaholtz, and one-year pins to William Gibson. Harry Longanecker, Homer Muse and Harry Morris.

Hiscox and Zito also received the key award for sponsoring a member with perfect attendance.

Harry Hampton of the Timken Roller Bearing Co. of Canton was guest speaker.

Charles Shuster of Canton discussed "Lionism" and presented the awards. Mrs. Lester Pribble was given a corsage for printing the club's weekly news letter.

Eddie Dowling, guitarist; Bonnie and Jean Welsh, Wellsville, dancers and John J. Gruszecki of Hanoverton, magician, presented the program.

Hiscox, president, was toastmaster.

Comedian's Daughter Divorces 2nd Husband

SANTA MONICA, Calif. (AP) — Jack Benny's daughter, Joan Benny Rudolph, 25, has divorced her second husband, Alan M. Rudolph, 35.

She testified Thursday that her husband allowed his parents to support them. She was granted $400 monthly alimony for five years or until remarriage and $300 monthly support for their two children.

The couple married in 1956 and separated last October.

Conference Proposed On Handling Juveniles

Judge Louis Tobin has proposed a countywide conference in April to go over juvenile problems which come up before all groups relating to children and methods to handle them.

He is writing letters to all schools in the county, police departments, the sheriff's department, constables' association, the prosecutor's office and welfare department, asking if they would be interested in meeting with him.

"There has never been, to my knowledge, a central clearing house where these problems can be discussed and a common solution arrived at," the judge said. "With this in mind, I would like to set up a panel discussion along these lines."

The date will be set after Judge Tobin receives replies from the various groups as to their desires in attending the conference.

Schools Head Dies

CLEVELAND (AP) — Services will be Saturday for Samuel S. Dickey, assistant superintendent of Lakewood schools, who died Thursday in his home. He was 65.

Center Demonstration Group Plans Meeting

LISBON — A program on "Basic Mixes" will be presented at the meeting of the Center Township Home Demonstration Group Wednesday from 10 a. m. to 3 p. m. at the home of Mrs. Charles F. Cunningham, 410 E. Lincoln Way. Mrs. Audrey Wetzel and Mrs. Knight Kuhns are leaders.

A similar program will be given at the meeting of the Knox Township group Wednesday from 10 a. m. to 3 p. m. at the home of Mrs. E. E. Motts. Mrs. D. M. Allison and Mrs. Elzie Smith will be leaders.

Own the Best
America's Favorite
BULOVA

ELIZABETH
17 jewels, unbreakable mainspring
$29.75

MINUTE MAN
17 jewels, unbreakable mainspring shock resistant
$29.75

HAROLD KROSNEY
YOUR JEWELER
117 E. Sixth St. FU 6-4434

Cold Weather Road Hazards Cited By Chief

Poor traction and reduced visibility are the twin hazards for motorists in a cold snap such as the East Liverpool area is experiencing, Police Chief Americo Radeschi warned today.

Drivers may be surprised to learn that the danger of skidding on ice is not nearly so great in bitter cold as it is when temperatures are up near the melting point, the chief pointed out.

The ice gets "sticky" near zero and braking distances are somewhat shorter than they would be at 30 degrees, he pointed out.

"Of course I don't mean we can drive around as if it were summer, but the fact is that the really careful driver has a lot less to worry about from the standpoint of skidding on ice in real zero weather," Radeschi said.

One of the big hazards in extreme cold arises when drivers attempt to use their cars with the glass covered with frost — all except a small spot on the windshield, the chief said.

"I know it takes a little work to get that frost off windows, but the effort is worthwhile." he said. "In today's traffic you need 100 per cent visibility. A peephole in the windshield is almost worse than useless, because it leads some drivers to think they can see what's going on when they can't."

To avoid frost from accumulating on the windows of a car filled with passengers is no easy job, Radeschi conceded. Leaving the windows open a crack is one solution, he added.

"It's better to be chilly than to be blinded from danger by frost-covered windows," the chief remarked.

RURAL FREE DELIVERY

REMEMBER, when the flu strikes our Prescription Department is ready to serve you.

FRESH and up-to-the-minute drugs to help you.

DELIVERED to your door at no extra cost as a part of our service.

Complete Guaranteed Line Of Cough and Cold Remedies.

IRWIN DRUG CO.

St. Clair and Avondale FU 6-4574

MARILYN McQUEEN

YOUTH WEEK REVIVAL
GARDENDALE CHURCH of The NAZARENE
EAST LIVERPOOL, OHIO

Miss Marilyn McQueen, Evangelist
DELLROY, OHIO

Special Music Each Evening

January [illegible] to 31 — 7:30 P. M.

Everyone Welcome Charles R. Taylor, Pastor

Special Sale!

BOYS'
TROUSERS "BY FARAH" $2.95
Polished cottons, continental Bedford cords, sizes 2 to 12. Brown, Charcoal Grey. SPECIAL! Reg. $3.95

BOYS'
WINTER CAPS NOW— $1.39
All Sizes! Reg. $1.95

BOYS'
JEANS by "FARAH" $1.95
Guaranteed construction. Sanforized, Washable. Made to fit. 10 oz. denim. Sizes 1 to 6x. With Suspenders and Wide Belt Loops.

BOYS'
KNIT SHIRTS NOW— $1.39
Short and Long Sleeves. Sizes 2 to 12 Reg. $1.95

GIRLS' And BOYS'
WINTER COATS
PRICED TO MOVE!
Must make room for new Spring Goods.

"E-Z" BRAND
SLEEPERS with feet $1.39
First quality - guaranteed! Assorted colors. Sizes 0 to 6.

1-Pc. and 2-Pc. SNOWSUITS
$14.95 - $12.95 .... NOW $7.95
$10.95 .... NOW $6.95
$8.95 .... Now $5.95
—FINAL SALE—

KIDDIE KORNER
FIFTH and WASHINGTON STS. FU 5-5453

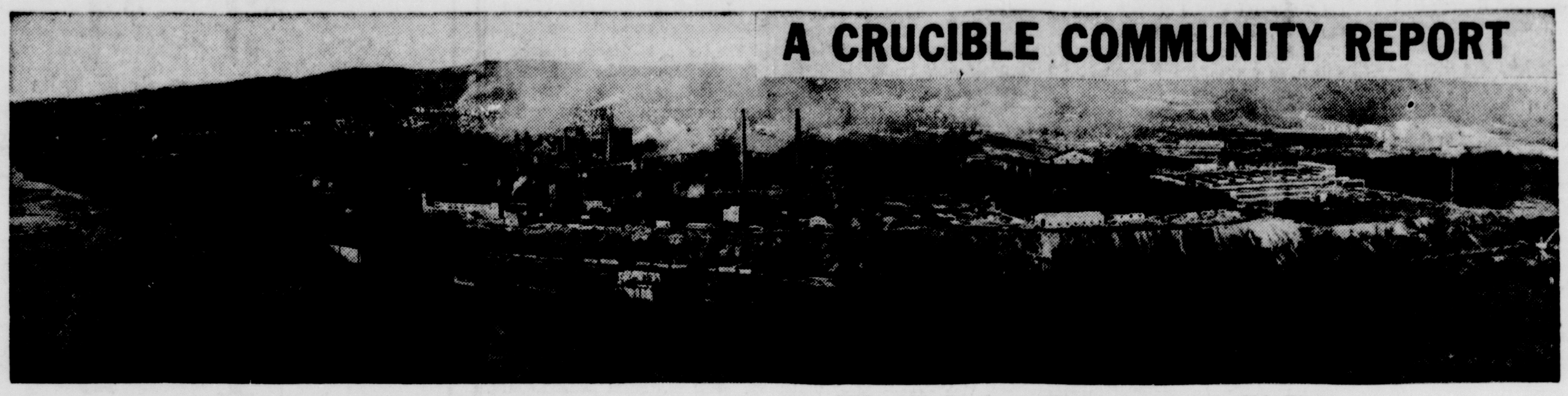

Midland Works covers a 456-acre area along the Ohio River.

Most employees come from a 15-mile radius of Midland.

Partners With The Valley For Nearly 50 Years

—and still growing strong

Back in 1905, who could have guessed what a partnership of people and industry was in the making for the Ohio-Beaver Valley community.

That was the year T. K. Miller came down from Pittsburgh to buy farmland on the high-level bluff along the Ohio River around Neel's Independent School District (Midland) as a site for iron and steel manufacture.

And who could have guessed when Mr. Miller hired Elmer Arbuckle from Shippingport to begin clearing the land that the site would one day employ more than 7,000 people.

That's how many earn their living at Crucible's Midland Works. These folks, their parents or in some cases their grandparents came into the area from all over America and all over the world. The traditions, customs, and cultures which they brought with them have blended together to build a community. That community has become world famous for the fine steel it makes.

The partnership of people and industry at Crucible's Midland Works has been prosperous and bountiful since 1911 — nearly 50 years, still growing strong and looking toward an even better future.

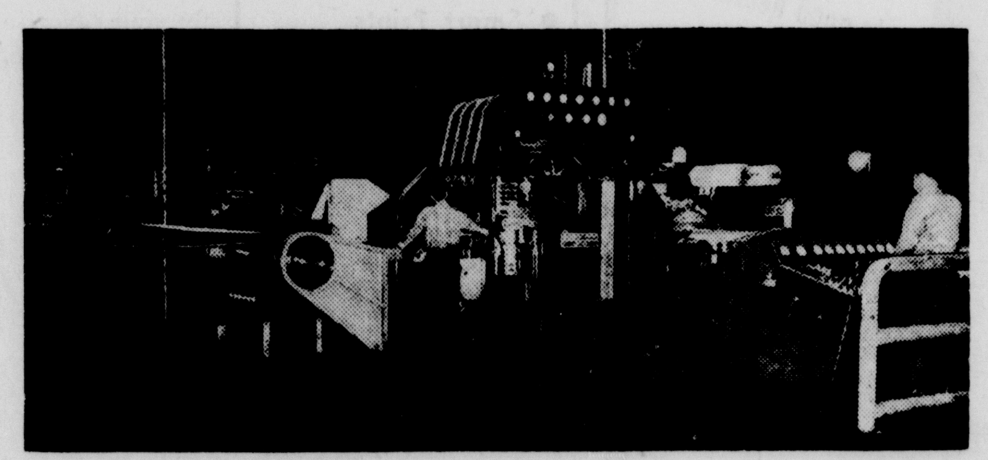

MEN AND MACHINES. Skilled men and modern equipment combine at Midland to produce world famous fine steels. Neither could do it alone. The $2½ million Sendzimir mill for cold rolling thin gauge stainless and titanium sheet and strip is one of the modern tools of steelmaking. Here at the control panel, Gale Hooper, roller, operates the mill while Lawrence Keeper, Jr., assistant roller, keeps a watchful eye on the sheet as it enters the rolls.

WHAT'S UP? William E. (Buck) Lynch and Bernard Mraovic discuss what's up in the Blooming Mill where Mr. Lynch is superintendent and Mr. Mraovic is a heater. Mr. Lynch started at Midland Works as a Tally man after graduating from Beaver High School in 1933 and worked his way up through a series of promotions. He was named to his present position last year.

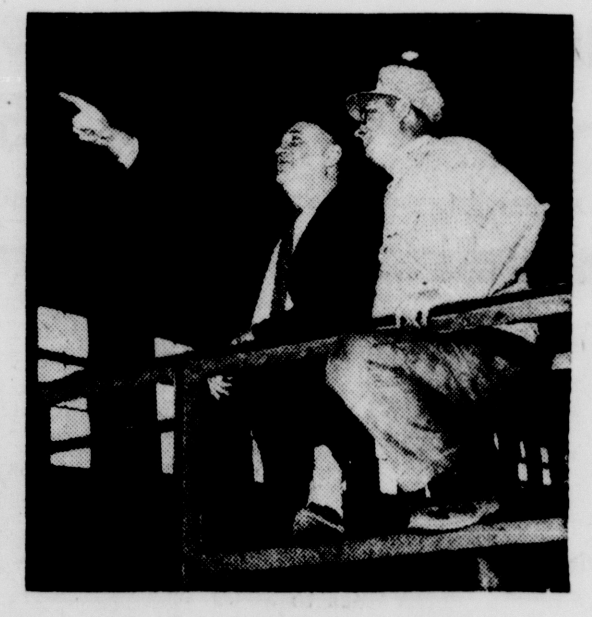

FIVE BROTHERS. The five Schmitt brothers, (left to right) Fred, Charles, Elmer, Paul and Bernard have been on the job at Crucible for a service of 118 years. They follow in the footsteps of their father, the late Fred L. Schmitt, who himself was a Crucible employee for some 25 years.

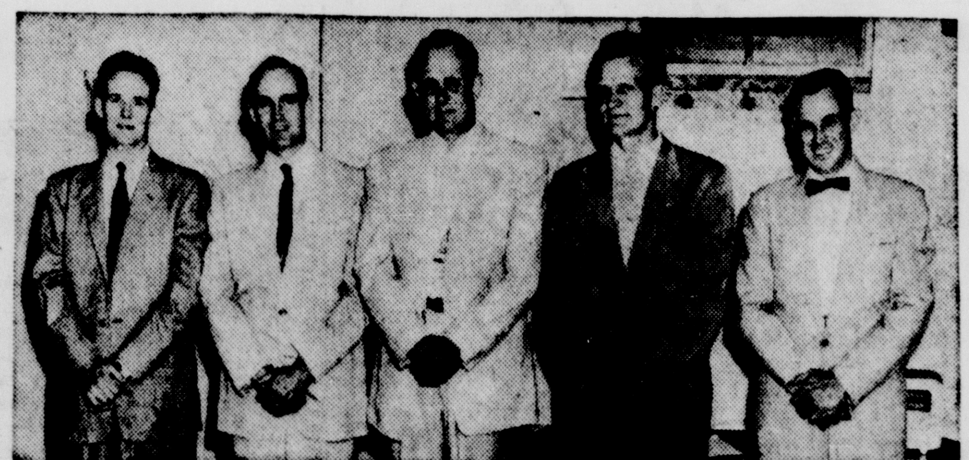

FAMOUS FINE STEELS. Products of skillful workmanship and modern equipment are shipped daily from Midland Works to all parts of the country and the world. Crucible is a leading producer of special steels — metals which help to satisfy our basic needs for food, clothing and shelter, help safeguard our health, and every day make our lives better.

CRUCIBLE STEEL COMPANY OF AMERICA — Midland Works

Club Hears Dick Brian

Kiwanis Told New Aims For March Of Dimes Fund

The need for funds for research and treatment of birth defects and arthritis along with continued care for polio victims was underscored by a March of Dimes leader at a meeting of the Kiwanis Club Thursday.

Dick Brian, southern county co-chairman for the campaign, said the "New March of Dimes" is aimed at combatting two other diseases in addition to sponsoring aid for polio sufferers.

"One out of every 16 babies born has some kind of a birth defect, while arthritis afflicts many youngsters as well as adults," Brian declared.

The work of the National Foundation in caring for those stricken by polio continues to be vital, he said. "There are some 50,000 youngsters still in hospitals," he said.

"In East Liverpool we have a bill for one patient for 88 days hospitalization at a cost of $1,930, while a county patient at a Youngstown hospital has a bill of $19,000," he said.

The average person could not afford such care, he added, pointing out the $15,000 collected in the county last year fell short of the money spent. He said 50 per cent of the funds collected are retained locally.

"I hear people say, 'polio doesn't need money,' apparently referring to the decrease of the disease as a result of the Salk vaccine. But polio does need money, not only for those still suffering, but for these projects for which a successful treatment still is being sought."

Brian cited the work of city women and veterans' groups in helping the fund drive. "If all of you could visit the hospitals and see the youngsters fight against disease, you would be glad to give every bit you can afford."

A movie on hospital care of polio, arthritis and birth defect victims was screened. Merrill Hall was program chairman.

EARN
4%
Per Annum
Our Dividend Rate Since 1952
Hancock County Federal Savings
And Loan Associaton
3rd & Carolina, Chester, W. Va.
EV 7-1620

new Hotpoint PUSHBUTTON HOME LAUNDRY

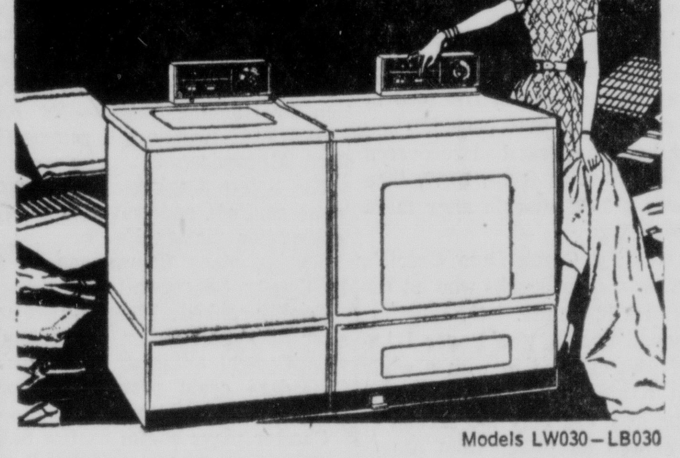

Models LW030—LB030

PUSHBUTTONS GIVE YOU THE RIGHT TEMPERATURES FOR DIFFERENT LOADS

- Washer has all-porcelain finish inside and out—protects against rust, stains, acids, alkalies
- 3-cycle lighted dial for light, regular or heavy soil
- Automatic partial load control saves water
- Big 10-lb. tub capacity
- 5-year written parts replacement warranty on entire transmission
- Dryer holds 20-lbs. damp-dry
- Sealed Calrod® heating units
- Porcelain top, drum, interior
- Precision electric timer
- Giant screen traps lint

$399.90 FOR BOTH

J. M. RUSSELL COMPANY
1303 Main St., Wellsville LE 2-1520

Proceedings of the Courts

Common Pleas

NEW ENTRIES

Union Banking Co., Columbiana, vs. Raymond Houser, Poland; judgment by confession on cognovit note for plaintiff for $490.13 and costs.

Same vs. Louis Lopshansky, New Springfield; same, $2,211.46 and costs.

Kenneth Garey vs. Naomi L. Garey; divorce granted defendant, extreme cruelty. Property settlement made.

Mildred A. Webber vs. Richard L. Webber; case dismissed at plaintiff's costs, no record.

Violet J. Jones vs. Harley C. Jones; divorce granted defendant, gross neglect. Separation agreement examined and found fair and reasonable and approved and made part of decree, costs taxed against defendant.

NEW CASES

Claud S. Cleveland, Litchfield, Ill., vs. John H. Gengenbacher, New Waterford R. D. 1; action for $1,720.55 and costs on judgment recovered Sept. 9, 1959, in Circuit Court, Montgomery County, Ill.

Cold Decimated Bee Colonies In County In 1959

LISBON — Last winter's severe cold decimated Columbiana County's bee population, according to William Marty, county apiary inspector, who said 309 colonies were wiped out.

A breakdown of bee population by townships, followed by the number killed by the cold, shows: Center, 88—9; Unity, 181—45; Butler, 84—29; Washington, 80—10; Wayne, 89—3; Middleton, 61—11; Fairfield, 175—39; Salem, 122—17; Perry, 40—5; Liverpool, 35—4; St. Clair, 135—18; Madison, 104—7; Elkrun, 196—25; Knox, 155—43; Yellow Creek, 85—15; Franklin, 41—2; West, 86—20, and Hanover, 118—7.

The county had 1,876 colonies at 376 locations, according to the East Palestine inspector.

Nineteen colonies were burned because of American foul brood, highly contagious disease.

Elkrun leads in hives with 196, Unity is second with 181 and Fairfield with 175 is third.

Seaman On Carrier

NEW CUMBERLAND — Seaman App. George L. Rawson, son of Mr. and Mrs. Clarence Rawson, 204 Pearl St., is serving on the attack-aircraft carrier Independence operating out of Norfolk, Va.

Locals Outline Requests For Sanitary Pact

Spokesmen for local unions in the sanitary branch of the ceramic industry have outlined the demands they will present in their next contract negotiations with management: A general wage increase, improved fringe benefits and "adjustment of inequities and inequalities."

Announcing the decision today, the International Brotherhood of Operative Potters said the demands were worked out in New York City at a meeting of the Sanitary Wage Policy Forming Committee, which included representatives of 26 local unions in 10 states and Canada.

The IBOP explained the committee meets annually to discuss collective bargaining strategy of all unions whose members are employed in the sanitary branch of the industry and to develop plans for joint bargaining in negotiations with management.

E. L. Wheatley, IBOP president, told the committeemen the "sanitary manufacturers should share their spectacular profits with their workers by voluntarily granting a wage increase."

He cited published statistics showing that shipments of vitreous china plumbing fixtures in the second quarter of 1959 hit $92.9 million, compared with $75.9 million for the same period in the preceding year.

In addition to several provinces in Canada, local union representatives attended from Ohio, Illinois, Indiana, New Jersey, West Virginia, California, Pennsylvania, Louisiana, Texas and Connecticut.

Indicating that contract negotiations are imminent, a Metuchen (N. J.) Sanitary local announced it will elect a contract committee at its next meeting Feb. 10.

Gas Well Explodes

LEBANON, Ohio (AP)—A gas explosion in a well being drilled for oil Thursday night caused damage estimated at $100,000 to equipment of the Continental Oil Co. No one was hurt. The blast occurred on the farm of Mrs. Helen Sellers about five miles northwest of here.

Ex-Publisher Dies

CAPE MAY COURT HOUSE, N.J. (AP)—James A. Welch, 78, who was vice president of Crowell-Collier Publishing Co. of New York prior to his retirement 15 years ago, died Thursday.

WOOMER BROS. CO.
MOVED
TO NEW LOCATION
654 ST. CLAIR AVE.
FU 5-0657
At the foot of St. Clair Ave. just around the corner from our former Broadway location.
PARKING LOT
For your convenience while shopping at our store.

Commissioners O. K. Township Truck Deal

Purchase of a $4,445 truck by Liverpool Township trustees was authorized by County Commissioners Frank Wilson and Max Gard at a meeting Thursday at Lisbon. The 1960 International model will be used as a township truck.

A grant of $300 for Center Township road maintenance was approved. Trustees reported the road fund is depleted. Commissioner Walter Hunston of East Palestine is ill and did not attend.

Will Rejoin Play

COLUMBUS, Ohio (AP)—Basil Rathbone, 67, will rejoin the company of the Pulitzer-Prize play, "J.B.," in St. Paul, Minn., Rathbone's wife reported. The actor was released from a hospital here Thursday after a stay since last Saturday for "overfatigue."

Annexation Of Ward Proves Costly Matter

NEW HAVEN, Conn. (AP) — Through action in the state legislature, New Haven recently won the right to annex an outlying section called the 32nd Ward.

Even more recently the city was presented a $3,000 bill — legal fees for ward residents' unsuccessful battle against annexation. The city agreed to pay the bill.

Widow Out For Sheriff

CANTON — Mrs. Virginia Grossglaus, widow of Stark County Sheriff Harry W. Grossglaus, has indicated she plans to seek the Republican nomination for the office in the May 3 primary. She was matron at the County Jail for several years during the terms of her husband, who died in October.

Aids Hardship Cases

CLEVELAND (AP)—The United Steelworkers Union distributed about $270,000 among its members in the Cleveland-Lorain area to take care of "hardship" cases during the 116-day steel strike, Paul E. Schremp, district director, said Thursday. Approximately 1,000 of the 29,000 district steelworkers received aid from public relief agencies. About $30,000 of the aid money came from other AFL-CIO unions, Schremp said.

WHEN YOU'RE IN A HURRY

For quick lunch or coffee break, depend on us to serve you quickly and pleasantly. Always food to suit your mood, here!
brady's Coffee Shop
FOURTH & MARKET STS.

HARKER
RETAIL SALES OUTLET
AT THE FACTORY
CHESTER, W. VA.

SPECIAL FACTORY PRICES
ON ALL SIZE SETS
EARTHENWARE—STONE CHINA
TRANSLUCENT CHINA
OPEN 1 to 5 WEEKDAYS and SUNDAYS

SHAW'S CARAT-WEIGHT DIAMONDS—ENDURING QUALITY FOR A LIFETIME OF PRIDE—EASY TO AFFORD
on a Budget Charge Account

1-CARAT DIAMOND RING
white or yellow 14-k, gold mounting . . . low priced! buy for engagement, anniversary, etc.
299.00
no down payment
Give her the diamond ring she's always dreamed of having for her very own . . . to admire and cherish all her life! This is truly a remarkably low price for a beautiful one carat diamond set in a mounting of classic simplicity. Choose white or yellow 14-K. gold. Shop tonight until 5:00 or come in soon to make your selection.
Shaw's Jewelers
SHOP SATURDAY UNTIL 5:00
513 WASHINGTON ST.

122 E. FIFTH ST.
KING'S BARGAIN CENTER
OPEN DAILY 9 to 9
KING'S LOWERS THE BOOM ON PRICES

5-PIECE CHROME KITCHEN SET
Formica Table
Extra Board
4 Upholstered Chairs

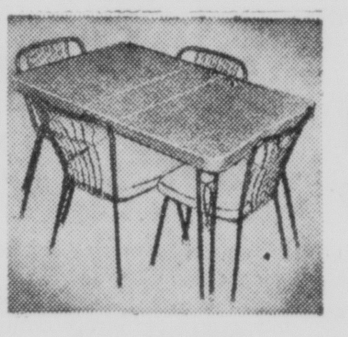

$38
VALUES to $69.95

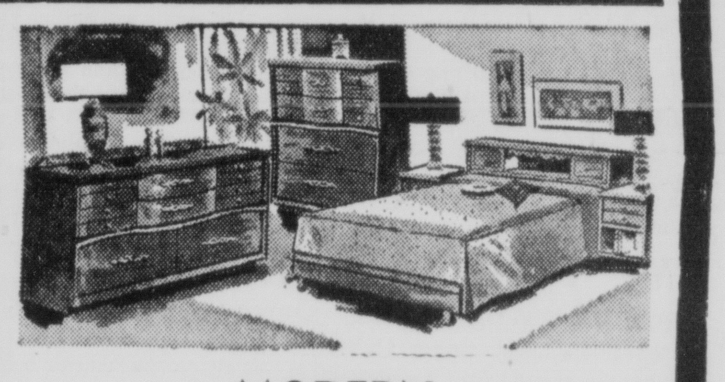

MODERN BEDROOM SUITE
- DOUBLE DRESSER
- CHEST
- MIRROR
- BED
- LIGHT WOODS

$88
Values to $199.95

KING'S Gives More On Trade For Your Old Furniture

KITCHEN UTILITY CABINETS
WHITE ENAMEL $10 LARGE ROOMY STORAGE

KING'S HAS E-Z CREDIT PAYMENT PLAN

EXTRA SPECIAL
SERTA — RESTONIC BEDDING SALE
MATTRESS or BOX SPRINGS
SMOOTH TOP—HIGH QUALITY

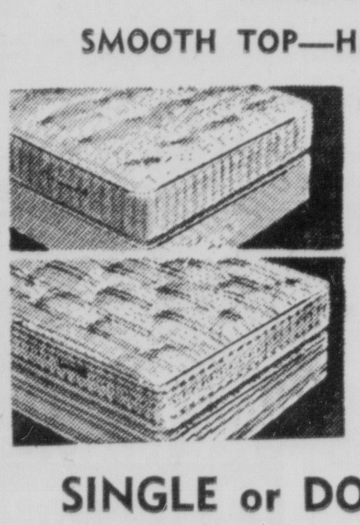

Values to $79.50
$38
SINGLE or DOUBLE SIZE

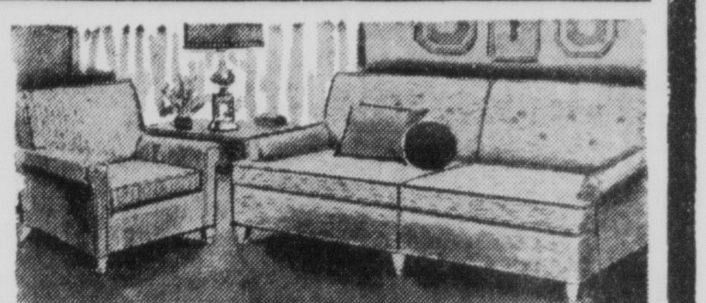

TWO PIECE Living Room Suite
Values to $199.95
- LARGE TWO CUSHION SOFA
- LOOSE CUSHIONS MATCHING CHAIR
- CHOICE OF FABRICS AND COLORS

$88

Club Hears Dick Brian

Kiwanis Told New Aims For March Of Dimes Fund

The need for funds for research and treatment of birth defects and arthritis along with continued care for polio victims was underscored by a March of Dimes leader at a meeting of the Kiwanis Club Thursday.

Dick Brian, southern county co-chairman for the campaign, said the "New March of Dimes" is aimed at combatting two other diseases in addition to sponsoring aid for polio sufferers.

"One out of every 16 babies born has some kind of a birth defect, while arthritis afflicts many youngsters as well as adults," Brian declared.

The work of the National Foundation in caring for those stricken by polio continues to be vital, he said. "There are some 50,000 youngsters still in hospitals," he said.

"In East Liverpool we have a bill for one patient for 88 days hospitalization at a cost of $1,930, while a county patient at a Youngstown hospital has a bill of $19,000," he said.

The average person could not afford such care, he added, pointing out the $15,000 collected in the county last year fell short of the money spent. He said 50 per cent of the funds collected are retained locally.

"I hear people say, 'polio doesn't need money,' apparently referring to the decrease of the disease as a result of the Salk vaccine. But polio does need money, not only for those still suffering, but for these projects for which a successful treatment still is being sought."

Brian cited the work of city women and veterans' groups in helping the fund drive. "If all of you could visit the hospitals and see the youngsters fight against disease, you would be glad to give every bit you can afford."

A movie on hospital care of polio, arthritis and birth defect victims was screened. Merrill Hall was program chairman.

EARN 4% Per Annum
Our Dividend Rate Since 1952
Hancock County Federal Savings
And Loan Associaton
3rd & Carolina, Chester, W. Va.
EV 7-1620

new Hotpoint PUSHBUTTON HOME LAUNDRY

Models LW030—LB030
PUSHBUTTONS GIVE YOU THE RIGHT TEMPERATURES FOR DIFFERENT LOADS
- Washer has all-porcelain finish inside and out—protects against rust, stains, acids, alkalies
- 3-cycle lighted dial for light, regular or heavy soil
- Automatic partial load control saves water
- Big 10-lb. tub capacity
- 5-year written parts replacement warranty on entire transmission
- Dryer holds 20-lbs. damp-dry
- Sealed Calrod® heating units
- Porcelain top, drum, interior
- Precision electric timer
- Giant screen traps lint

$399.90 FOR BOTH

J. M. RUSSELL COMPANY
1303 Main St., Wellsville LE 2-1520

Proceedings of the Courts

Common Pleas

NEW ENTRIES

Union Banking Co., Columbiana, vs. Raymond Houser, Poland; judgment by confession on cognovit note for plaintiff for $490.13 and costs.

Same vs. Louis Lopshansky, New Springfield; same, $2,211.46 and costs.

Kenneth Garey vs. Naomi L. Garey; divorce granted defendant, extreme cruelty. Property settlement made.

Mildred A. Webber vs. Richard L. Webber; case dismissed at plaintiff's costs, no record.

Violet J. Jones vs. Harley C. Jones; divorce granted defendant, gross neglect. Separation agreement examined and found fair and reasonable and approved and made part of decree, costs taxed against defendant.

NEW CASES

Claud S. Cleveland, Litchfield, Ill., vs. John H. Gengenbacher, New Waterford R. D. 1; action for $1,720.55 and costs on judgment recovered Sept. 9, 1959, in Circuit Court, Montgomery County, Ill.

Cold Decimated Bee Colonies In County In 1959

LISBON — Last winter's severe cold decimated Columbiana County's bee population, according to William Marty, county apiary inspector, who said 309 colonies were wiped out.

A breakdown of bee population by townships, followed by the number killed by the cold, shows: Center, 88—9; Unity, 181—45; Butler, 84—29; Washington, 80—10; Wayne, 89—3; Middleton, 61—11; Fairfield, 175—39; Salem, 122—17; Perry, 40—5; Liverpool, 35—4; St. Clair, 135—18; Madison, 104—7; Elkrun, 196—25; Knox, 155—43; Yellow Creek, 85—15; Franklin, 41—2; West, 86—20, and Hanover, 118—7.

The county had 1,876 colonies at 376 locations, according to the East Palestine inspector.

Nineteen colonies were burned because of American foul brood, highly contagious disease.

Elkrun leads in hives with 196, Unity is second with 181 and Fairfield with 175 is third.

Seaman On Carrier

NEW CUMBERLAND — Seaman App. George L. Rawson, son of Mr. and Mrs. Clarence Rawson, 204 Pearl St., is serving on the attack-aircraft carrier Independence operating out of Norfolk, Va.

Locals Outline Requests For Sanitary Pact

Spokesmen for local unions in the sanitary branch of the ceramic industry have outlined the demands they will present in their next contract negotiations with management: A general wage increase, improved fringe benefits and "adjustment of inequities and inequalities."

Announcing the decision today, the International Brotherhood of Operative Potters said the demands were worked out in New York City at a meeting of the Sanitary Wage Policy Forming Committee, which included representatives of 26 local unions in 10 states and Canada.

The IBOP explained the committee meets annually to discuss collective bargaining strategy of all unions whose members are employed in the sanitary branch of the industry and to develop plans for joint bargaining in negotiations with management.

E. L. Wheatley, IBOP president, told the committeemen the "sanitary manufacturers should share their spectacular profits with their workers by voluntarily granting a wage increase."

He cited published statistics showing that shipments of vitreous china plumbing fixtures in the second quarter of 1959 hit $92.9 million, compared with $75.9 million for the same period in the preceding year.

In addition to several provinces in Canada, local union representatives attended from Ohio, Illinois, Indiana, New Jersey, West Virginia, California, Pennsylvania, Louisiana, Texas and Connecticut.

Indicating that contract negotiations are imminent, a Metuchen (N. J.) Sanitary local announced it will elect a contract committee at its next meeting Feb. 10.

Gas Well Explodes

LEBANON, Ohio (AP)—A gas explosion in a well being drilled for oil Thursday night caused damage estimated at $100,000 to equipment of the Continental Oil Co. No one was hurt. The blast occurred on the farm of Mrs. Helen Sellers about five miles northwest of here.

Ex-Publisher Dies

CAPE MAY COURT HOUSE, N.J. (AP)—James A. Welch, 78, who was vice president of Crowell-Collier Publishing Co. of New York prior to his retirement 15 years ago, died Thursday.

WOOMER BROS. CO.
MOVED
TO NEW LOCATION
654 ST. CLAIR AVE.
FU 5-0657
At the foot of St. Clair Ave. Just around the corner from our former Broadway location.
PARKING LOT
For your convenience while shopping at our store.

Commissioners O. K. Township Truck Deal

Purchase of a $4,445 truck by Liverpool Township trustees was authorized by County Commissioners Frank Wilson and Max Gard at a meeting Thursday at Lisbon. The 1960 International model will be used as a township truck.

A grant of $300 for Center Township road maintenance was approved. Trustees reported the road fund is depleted. Commissioner Walter Hunston of East Palestine is ill and did not attend.

Will Rejoin Play

COLUMBUS, Ohio (AP)—Basil Rathbone, 67, will rejoin the company of the Pulitzer-Prize play, "J.B.," in St. Paul, Minn., Rathbone's wife reported. The actor was released from a hospital here Thursday after a stay since last Saturday for "overfatigue."

Annexation Of Ward Proves Costly Matter

NEW HAVEN, Conn. (AP) — Through action in the state legislature, New Haven recently won the right to annex an outlying section called the 32nd Ward.

Even more recently the city was presented a $3,000 bill — legal fees for ward residents' unsuccessful battle against annexation. The city agreed to pay the bill.

Widow Out For Sheriff

CANTON — Mrs. Virginia Grossglaus, widow of Stark County Sheriff Harry W. Grossglaus, has indicated she plans to seek the Republican nomination for the office in the May 3 primary. She was matron at the County Jail for several years during the terms of her husband, who died in October.

Aids Hardship Cases

CLEVELAND (AP)—The United Steelworkers Union distributed about $270,000 among its members in the Cleveland-Lorain area to take care of "hardship" cases during the 116-day steel strike, Paul E. Schremp, district director, said Thursday. Approximately 1,000 of the 29,000 district steelworkers received aid from public relief agencies. About $30,000 of the aid money came from other AFL-CIO unions, Schremp said.

WHEN YOU'RE IN A HURRY

For quick lunch or coffee break, depend on us to serve you quickly and pleasantly. Always food to suit your mood, here!
brady's Coffee Shop
FOURTH & MARKET STS.

HARKER
RETAIL SALES OUTLET
AT THE FACTORY
CHESTER, W. VA.

SPECIAL FACTORY PRICES
ON ALL SIZE SETS
EARTHENWARE—STONE CHINA
TRANSLUCENT CHINA
OPEN 1 to 5 WEEKDAYS and SUNDAYS

122 E. FIFTH ST.
KING'S BARGAIN CENTER
OPEN DAILY 9 to 9
KING'S LOWERS THE BOOM ON PRICES

5-PIECE CHROME KITCHEN SET
Formica Table
Extra Board
4 Upholstered Chairs

$38
VALUES to $69.95

MODERN BEDROOM SUITE
- DOUBLE DRESSER
- CHEST
- MIRROR
- BED
- LIGHT WOODS

$88
Values to $199.95

KING'S Gives More On Trade For Your Old Furniture

KITCHEN UTILITY CABINETS
WHITE ENAMEL $10 LARGE ROOMY STORAGE

KING'S HAS E-Z CREDIT PAYMENT PLAN

EXTRA SPECIAL
SERTA — RESTONIC BEDDING SALE
MATTRESS or BOX SPRINGS
SMOOTH TOP—HIGH QUALITY
Values to $79.50

$38
SINGLE or DOUBLE SIZE

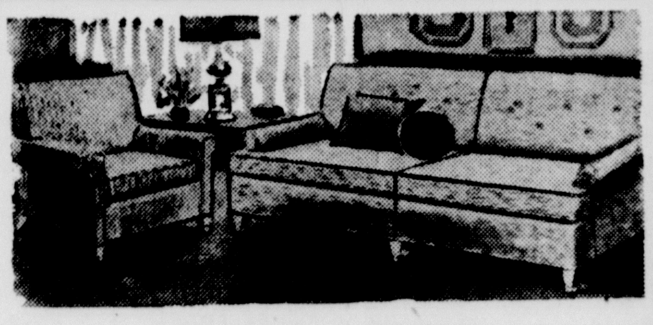

TWO PIECE Living Room Suite
- LARGE TWO CUSHION SOFA
- LOOSE CUSHIONS MATCHING CHAIR
- CHOICE OF FABRICS AND COLORS

Values to $199.95
$88

SHAW'S CARAT-WEIGHT DIAMONDS—ENDURING QUALITY FOR A LIFETIME OF PRIDE—EASY TO AFFORD
on a Budget Charge Account

1-CARAT DIAMOND RING
white or yellow 14-k, gold mounting . . . low priced! buy for engagement, anniversary, etc.
299.00
no down payment
Give her the diamond ring she's always dreamed of having for her very own . . . to admire and cherish all her life! This is truly a remarkably low price for a beautiful one carat diamond set in a mounting of classic simplicity. Choose white or yellow 14-K. gold. Shop tonight until 9:00 or come in soon to make your selection.
Shaw's Jewelers
SHOP SATURDAY UNTIL 5:00 513 WASHINGTON ST.

The Sports Bench

By BOB DUFFY
Sports Editor

Long-Range Program . . .

East Liverpool's ailing basketball program received a shot in the arm this week when it was announced that a new grade school league will be inaugurated.

The new loop, which is to be called the "Little Potters League," won't solve all of the local basketball problems, but it is a step in the right direction.

One can't expect radical changes over night. The new league, designed to get more youngsters in the 11-13 age group and not over sixth grade playing basketball, is a long-range program. It may take five or six years before the programs bears any real fruit.

The league will serve as the first step in a much needed "feeder system." After youngsters mature in the Little Potters League, they will move up to the seventh- and eighth-grade loops.

A committee of six men is pushing the program, with Harry McConville president of the new organization and Chuck Winters vice president.

The other four members are head coach Jim Harris, his assistant Frank Chan, Merrill Hall, athletic director, and yours truly.

Grade School League Was Tops . . .

We said in this column last season that basketball was all but dying out among the youngsters since the junior high system came into the picture four years ago.

The junior highs ended the Grade School Basketball League, which had 11 teams playing every Friday.

With the grade school league in full swing for many years, East Liverpool's varsity basketball teams showed only one losing mark in almost 30 seasons.

Now the Potters who were so used to winning are heading for their second straight losing season.

There was keen competition and a winning spirit prevailed when the grade school loop was in operation.

Now the only bitter rivalry in this city is between East Junior High and Westgate. But they only play each other twice a year.

There just aren't as many boys playing basketball now. We estimate about 80 boys who would normally have been on grade school teams now have no association with basketball.

Some may argue that there are as many boys playing basketball in intramural programs, but this doesn't serve the purpose.

Sixteen coaches, most of them former Potter basketball stars or persons who have shown a keen interest in East Liverpool's future in basketball, have been selected to coach the boys.

There will be eight teams and plans are to have the games played each Friday afternoon at the high school gymnasium.

John Karaffa, Potter basketball coach last year, had attempted to get a little league cage program started, but failed to receive the necessary cooperation. The idea really belongs to him.

League officials received the "green light" from the school administration last week and are now going full steam.

McConville said he has had 100 per cent cooperation from all of those contacted so far, especially the eight sponsors, who said "yes" without hesitation.

The sponsors are First National Bank, Potter Bank and Trust, Ogilvie's, Coca-Cola, Hune Co., William T. McNutt Insurance Co., Bob Curran and Frank Dawson.

The first meeting is set for Saturday at Westgate, when all candidates will report at 2:30 p. m.

New Blood In Nonpareil Club . . .

"WE'RE SURE Ralph Musuraca. new president of the Blue and White Nonpareil Club, will inject some new life into the local boosters' organization.

The club has a new group of officers and some energetic programs are on the planning table.

Since football season the club hasn't met, but Musuraca commented: "We'll find out how many good basketball fans we have Tuesday night."

The club will meet Tuesday at 8 in the YMCA. Jim Harris, Potter coach, will screen movies of the Midland-East Liverpool game and discuss the current East Liverpool team.

Harry McConville will outline the new basketball program for 11-13-year-old youngsters and answer any questions about the new league.

The Nonpareil Club members did a wonderful job during football season. The basketball team also needs their support—in a hurry.

This 'N That In Sports . . .

WITH ALL THIS talk about lack of basketball talent among the younger set, we shouldn't overlook a terrific East Junior High basketball team.

Coach Dom Cascio's squad has won eight straigh games and it is one of the best looking outfits we have seen in sometime. If you get a chance to see one of their home games, it would be well worth your time.

—:—

FRANK WILSON, son of Mr. and Mrs. Ivor Wilson of Beechwood, is a candidate for the Ohio State varsity baseball squad. Frank played shortstop on the freshman nine last season.

—:—

WE HIT our all-time peak last Friday, picking 11 of 12 right. Tonight we look for East Liverpool to win its third straight at home over Steubenville Central.

Midland shouldn't have any trouble with Hopewell, while Chester rates the edge on New Cumberland.

Newell, with a home floor advantage, should make it two straight over Beaver Local.

Stanton Local may be pressed for awhile, but we like Coach Les Douglas and his team over Jefferson Union.

Other quick selections are Lowellville over Fairfield - Waterford, Poland to down Leetonia, South Side over West Alexander, Salem to trip Niles, Columbiana to spill Sebring and East Palestine over Lisbon.

SPRING hasn't arrived yet, but local boating enthusiasts can receive free instructions on safe boating each Wednesday night at 8 in the East Liverpool City Hall.

Paul Shivley of Carnegie, Pa., who is associated with the U. S. Coast Guard auxiliary, will be conducting the sessions.

—:—

AFTER the East Liverpool Potters returned to Memorial Auditorium for the first time in a month last Friday, one loyal fan quipped, "well I see that they have brought basketball back to East Liverpool."

—:—

THE 1959 football expense report is due to be made Monday night when the athletic board of East Liverpool High School meets.

—:—

JIM "JAZZO" Migliore, the veteran whistle tooter from East Liverpool, has been selected for the sixth straight year to referee at the Sectional Tournament at Alliance in March.

Jazzo has gone further up the tournament ladder than any other official from this area. Last season he was picked to "call 'em" at the regional tournament in Cincinnati and previous to that had worked district and regional games in Toledo and Cleveland.

—:—

JIM AND Dave Hoppel continued undefeated as Bowling Green won its fifth straight wrestling match with a 21-8 verdict over Western Michigan Thursday night.

Both Jim and Dave pinned their opponents. It was Jim's fifth straight while Dave won his fourth. He has one draw on his record.

Boosters Plan Cage Benefit

The Midland Leopard Booster Club discussed plans Wednesday evening for a benefit basketball game Jan. 30 at Midland's new gymnasium.

Teams of St. Aloysius Parochial School of East Liverpool and Presentation Parochial School of Midland will play in the preliminary game at 7:30. The main game will be at 8:30 between Dick Groat's All-Stars and a team sponsored by Local 1212, United Steelworkers Union.

George Hamilton, Lincoln High School basketball coach, was guest speaker and discussed the school's team and chances of winning the Section 8 championship. If Midland wins, it will go to the Pittsburgh University fieldhouse for the WPIAL sectional title playoff. That winner will go to Harrisburg for a try for a state title.

The club met at the Ameritalia Club with Robert Trbovich as social chairman. The next meeting will be Feb. 17 at a place to be announced. The social committee will include Steve Chumura, chairman, Don Delphia, Ray Colaber, William Shovlin and Ruben Vranes.

Rocco Ciancone, secretary, presided in the absence of Angelo Cellini, president.

Parsons To Coach All-Star Eleven

WHEELING — Russ Parsons of Parkersburg High School has been named to coach the West Virginia All-Stars in the 18th annual Ohio Valley all-star football game Aug. 13 at Wheeling Stadium.

Parsons, who has been head coach at Parkersburg the last four years, has compiled a record of 32 victories and only 8 defeats.

He is a graduate of West Virginia Tech and led Parkersburg to a state Class AAA championship in 1958.

ELHS After Third Win At Home

* * * * * * * * *

Central Shows 3-5 Record

East Liverpool will be shooting for its third straight victory at home when Steubenville Central invades Memorial Auditorium tonight.

The two victories posted by East Liverpool this season have come at the MA, while six defeats have been suffered on the road.

The varsity game should get under way about 8:15, with the reserve game beginning at 7.

Like the Potters, Steubenville Central has won three games on its home floor, while losing five away from home.

The Crusaders have defeated Mingo Junction, Bellaire St. John's and Follansbee St. Anthony. However, two of these quints, St. John's and St. Anthony, knocked off Steubenville in return matches.

The Crusaders have been paced this season by Ross Monaco, a 5-foot-10 junior who is currently averaging 15 points a game.

Only two lettermen will start—Joe Polshaw, 6-foot-2, who played quarterback in football, and Brian Moore, another gridder at 6 feet.

Rounding out the starting five will be John Polshaw, a brother of Joe, who stands 6-foot-2. The younger Polshaw is only a sophomore.

The fifth man is Tom Erosovich another 5-foot-10 junior.

Jim Harris indicated a few changes for tonight's encounter. The Potter coach will start Bob Mackall at a forward spot, sending him under the backboards to help in the rebounding department.

Ray Bigelow, the ever - improving 6-foot-6 center, will be in his familiar pivot post.

Kenny Cunningham, Kenny Miller and Phil Chan, all tough outside shots, will round out the starting unit.

East Liverpool will be out to avenge a 54-48 loss to Central last season.

This week is a busy one for Coach Francis Sebring's Crusaders. Central lost 54-40 to Toronto Tuesday, meets the Potters tonight and will go against 12th-ranked Wellsville Saturday.

Registration Set For Potter Cage Loop

Any boy attending East Liverpool schools, who is not past the sixth grade and who will not be 13 years of age after Nov. 1 and no younger than 11, is eligible to sign up for the Little Potter Cage League. All candidates should report to the Westate school at 2:30 p. m. with the application appearing on this page.

District Cage Card

Tonight

Steubenville Central at East Liverpool
Hopewell at Midland
New Cumberland at Chester
Lowellville at Fairfield-Waterford
Beaver Local at Newell
Poland at Leetonia
Stanton Local at Jefferson Union
East Palestine at Lisbon
Sebring at Columbiana
Salem at Niles
South Side at W. Alexander

Saturday

Wellsville at Steubenville Central
Randolph at United
Benwood Union at Chester
Sebring at Salem

11 Contests Set Tonight In District

Two district quints will be attempting to stretch winning streaks. while four others seek to end their losing ways tonight.

Eleven games crowd the district scene tonight, while four more will round out the week's activity on Saturday.

Midland goes after its fifth straight Section 8 victory and 10th-ranked Stanton Local shoots for its 10th win in a row.

Midland will be playing host to Hopewell, which has won three of five section starts. The Leopards were idle Tuesday but managed to hold to first place in the league standings.

Stanton Local, which has gained state prominence in Class "A" circles with its long winning streak, faces a dangerous Jefferson Union squad.

JU is a Class "AA" team and may prove troublesome for the red-hot Stanton five. The game is set for the JU floor.

Chester will try to end its four-game losing streak tonight when New Cumberland comes to town. The Blue Raiders are 4-8 so far this season.

Another district quint attempting to shake the losing trail is Lisbon, which has lost six straight and plays host to East Palestine.

Fairfield-Waterford is on a six-game losing streak and will meet a powerful Lowellville five tonight at Fairfield.

Leetonia has fallen into a six-game losing trap and will be at home against Poland.

Beaver Local will have fire in its eyes when the Beavers meet Newell on the Wells High court. Beaver Local will be out to avenge an earlier 61-53 loss to the Vikings.

South Side, which is currently holding second place in the Section 15 standings, shoots for its fifth WPIAL win in six games at West Alexander.

The Salem Quakers leave their home confines and travel to Niles, looking for victory No. 8.

Sebring visits Columbiana in a Tri-County League affair.

Twelfth-ranked Wellsville goes after its ninth straight at Steubenville Central Saturday night. The Crusaders could prove tough on their small home court.

Chester plays one of its few Saturday games by entertaining Benwood Union. Randolph travels to United and Sebring visits Salem in other Saturday night clashes.

Little Potters Cage League

Player's Name .... Address ....

Ward .... Precinct ....

Date of Birth:—Yr. .... Mo. .... Day ......

Parent's Signature ....

BILLY CASPER is shown on the 15th hole at Cypress Point Golf Club making a chip shot from the edge of a cliff Thursday in the Bing Crosby National Pro-Amateur Tournament which is in its second day. Casper sunk his putt on the hole for a par 3. (UPI Telephoto)

East Junior Stretches Victory String To Eight

East Junior High stretched its unbeaten string to eight straight Thursday afternoon with a 39-28 victory at Chester.

It took East Junior High better than a quarter to get warmed up after Chester took an 11-8 lead at the end of the first period.

By halftime East had recovered and went out in front, 25-19, then showed a 35-24 margin after three quarters.

Pacing Coach Dom Cascio's team was John Sparks who hit the nets for 12 points.

Behind Sparks was Roger Linville who chipped in with 9 while Tom Kraft tossed in 8 markers.

The loss was only the second of the season for Coach Dom Amedeo's Chester freshmen.

Mullen and Conkle with 8 and 7 points, respectively, topped the Chester five.

East Junior will shoot for its ninth win in a row next Thursday at 4:30 p. m., facing Wellsville on the East End floor.

EAST JUNIOR HIGH—39
Linville 4-1-9; Sparks 6-0-12; Prentice 2-0-4; McComas 2-2-6; Kraft 4-0-8. Totals 18-3-39.
CHESTER—28
Mullen 4-0-8; Myers 3-0-6; Tridico 1-0-2; Johnson 2-1-5; Conkle 3-1-7. Totals 13-2-28.

EAST JUNIOR	8	23	35	39
CHESTER	11	19	24	28

Officials — Hobbs and Howard.

Cline's Tip-In Nets Westgate 45-43 Victory

Dean Cline's tip-in with 6 seconds remaining in the contest gave Westgate a thrilling 45-43 victory over Beaver Local Thursday on the Westgate floor.

The score swayed back and forth throughout the contest. Beaver Local went on top, 12-9, at the end of the first period, but Westgate came back to go ahead, 26-19, at halftime.

The two evenly - matched teams were tied at 32-32 at the end of the third period. The score was tied six times in the second half.

Westgate had an opportunity to pull away, but made only 17 of 40 attempts from the foul line.

Beaver Local employed an all-court press throughout the contest.

Cline and Oliver paced the winners with 14 points each while Shaw scored 17 for the Beaver Local five.

The victory left Coach Dale Wilson's club with a 5-2 mark.

Westgate's seventh and eighth grade team scored a 56-25 win over Beaver Local.

Westgate meets Steubenville Central at home next Tuesday afternoon at 4:30.

WESTGATE—45
McCoy 1-4-6; Cline 6-2-14; Oliver 4-6-14; Montgomery 1-1-3; Shannon 2-3-7; Roush 0-1-1. Totals 14-17-45.
BEAVER LOCAL—43
Myer 1-2-4; Vados 3-3-9; Berher 0-2-2; Dawson 4-2-10; Myers 0-0-0; Morse 0-1-1; Shaw 8-1-17. Totals 16-11-43.

WESTGATE	9	26	32	45
BEAVER LOCAL	12	19	32	43

Breaks Swim Record

SYDNEY (AP) — Australian speedster John Konrads swam 220 yards tonight in 2:01.9 to slice three-tenths of a second off his own world record.

Pro Basketball

Thursday Results
No games
Tonight's Schedule
All-Star game
Saturday Schedule
Philadelphia at Detroit — aft. TV 2:15 p.m. EST
Syracuse at Boston
New York at Minneapolis
Cincinnati at St. Louis

Trades May Improve Club

Pirates Need Front Line Pitcher, Long-Ball Hitter

By DANNY MURTAUGH
Manager Pittsburgh Pirates

WOODLYN, Pa. (AP) — Last year Pittsburgh finished fourth because of (1) injuries, (2) several players having sub-par seasons, and (3) lack of another long-ball hitter and a right-handed hitting catcher.

I look for this year's club to be better because (1) I don't look for another injury seige like the last one, (2) fellows like Bill Mazeroski, Dick Groat, Bob Skinner and Bob Friend are bound to bounce back and (3) we have come up with a good offensive right-handed catcher in Hal Smith.

Our club still needs a long-ball hitter to go along with Dick Stuart.

As our team now stands, we have a very good defense, adequate team speed, and pretty good hitting. If the boys play up to what we know they can, we feel we must have a fighting chance for the pennant.

I feel the trades we have made this winter have improved our club. First we acquired a good catcher in Smith to go with Smoky Burgess. Second, we acquired a good all-around outfielder in Gino Cimoli. Bob Oldis, another catcher, should help us.

The departure of Ronnie Kline leaves us an opening in our pitching rotation. Friend, Vernon Law and Harvey Haddix are our first liners but we'll have a number of candidates in camp trying for the fourth job.

Offhand, I'd say Joe Gibson, a left-hander who pitched for Columbus last year, and Joe Umbricht, a right-hander from Salt Lake City, have a good chance.

Other leading candidates include Bennie Daniels, Earl Francis, Fred Green, Tom Cheney, Curt Raydon and Red Witt.

Our infield is intact. It includes Skinner, Bob Clemente and Bill Virdon, with Roman Mejias a valuable fourth man. We have good reports on a rookie from Denver named Hank Mitchell.

(Next: Paul Richards, Baltimore Orioles.)

Sugar Ray Is Heavily Favored In Title Bout

BOSTON (AP)—Sugar Ray Robinson, gunning for an early knockout, is heavily favored to defeat stylist Paul Pender tonight in defense of his disputed world middleweight boxing crown.

The stakes: For the winner, prestige and at least one more big money bout. For the loser, the end of the fistic trail in sight.

The 15-rounder at Boston Garden will be televised and broadcast nationally (10 p.m. Eastern Standard Time, NBC) with a radius of 100 miles around Boston blacked out.

Robinson, listed as 39 years old but claiming 38, is recognized as the titleholder only in Massachusetts and New York. The National Boxing Assn. stripped him of his crown for not defending within a time limit and recognized Gene Fullmer as champion.

Pender, 29-year-old suburban fireman who has quit boxing three times, believes his hit-and-move style backed by a solid punch will enable him to run Robinson into exhaustion.

The odds have gone out of sight on Pender's chance of succeeding.

Hockey Results

Thursday Results
Montreal 11, New York 2
Detroit 5, Boston 2
Tonight's Schedule
No games
Saturday Schedule
New York at Chicago— Aft. TV
Detroit at Montreal
Boston at Toronto

AUTO GLASS
WINLAND PLATE GLASS
Minerva St. FU 5-3228

S & S MOTOR SALES
640 Bradshaw Ave.
presents
$AVINGS
$TYLE
$AFETY
$ERVICE
with the NEW RENAULT Dauphine

HEAD PIN LANES OPEN EVERY Sunday
Mulberry St. East End

before YOU buy CHECK PONTIAC 1960
IT Costs LESS Than You Think
You Can't Deal Better ANYWHERE
M&A MOTORS
Penn. Ave. East End — FU 6-5852
"We Have The Best Deal"

'60 FORDS '60
TERRIFIC SAVINGS
SHOP US NOW
WE WILL NOT BE UNDERSOLD
WELLS MOTOR CO.
FORD IN WELLSVILLE

STOP AT THE SIGN OF THE SMILING TIRE
B.F.Goodrich Smileage DEALER
B. F. Goodrich
WINTER TIRE SALE
7.50-14 "TRAILMAKER"
$21.70
Plus Tax and Recappable Tire.
CONVENIENT TERMS BUY NOW PAY LATER
New car owners with 14" wheels—the only tire designed especially for you—the new Nylon Trailmaker, with the biggest traction area of all winter tires
OVERSIZE TREADS
BEATS ICE and SNOW
© The B.F.Goodrich Company
McLAIN Tire & Appliance
104 E. 4th St. FU 5-3737
B.F.Goodrich Smileage Dealer

The Sports Bench

By BOB DUFFY
Sports Editor

Long-Range Program . . .

East Liverpool's ailing basketball program received a shot in the arm this week when it was announced that a new grade school league will be inaugurated.

The new loop, which is to be called the "Little Potters League," won't solve all of the local basketball problems, but it is a step in the right direction.

One can't expect radical changes over night. The new league, designed to get more youngsters in the 11-13 age group and not over sixth grade playing basketball, is a long-range program. It may take five or six years before the programs bears any real fruit.

The league will serve as the first step in a much needed "feeder system." After youngsters mature in the Little Potters League, they will move up to the seventh- and eighth-grade loops.

A committee of six men is pushing the program, with Harry McConville president of the new organization and Chuck Winters vice president.

The other four members are head coach Jim Harris, his assistant Frank Chan, Merrill Hall, athletic director, and yours truly.

Grade School League Was Tops . . .

We said in this column last season that basketball was all but dying out among the youngsters since the junior high system came into the picture four years ago.

The junior highs ended the Grade School Basketball League, which had 11 teams playing every Friday.

With the grade school league in full swing for many years, East Liverpool's varsity basketball teams showed only one losing mark in almost 30 seasons.

Now the Potters who were so used to winning are heading for their second straight losing season.

There was keen competition and a winning spirit prevailed when the grade school loop was in operation.

Now the only bitter rivalry in this city is between East Junior High and Westgate. But they only play each other twice a year.

There just aren't as many boys playing basketball now. We estimate about 80 boys who would normally have been on grade school teams now have no association with basketball.

Some may argue that there are as many boys playing basketball in intramural programs, but this doesn't serve the purpose.

Sixteen coaches, most of them former Potter basketball stars or persons who have shown a keen interest in East Liverpool's future in basketball, have been selected to coach the boys.

There will be eight teams and plans are to have the games played each Friday afternoon at the high school gymnasium.

John Karaffa, Potter basketball coach last year, had attempted to get a little league cage program started, but failed to receive the necessary cooperation. The idea really belongs to him.

League officials received the "green light" from the school administration last week and are now going full steam.

McConville said he has had 100 per cent cooperation from all of those contacted so far, especially the eight sponsors, who said "yes" without hesitation.

The sponsors are First National Bank, Potter Bank and Trust, Ogilvie's, Coca-Cola, Hune Co., William T. McNutt Insurance Co., Bob Curran and Frank Dawson.

The first meeting is set for Saturday at Westgate, when all candidates will report at 2:30 p. m.

New Blood In Nonpareil Club . . .

"WE'RE SURE Ralph Musuraca, new president of the Blue and White Nonpareil Club, will inject some new life into the local boosters' organization.

The club has a new group of officers and some energetic programs are on the planning table.

Since football season the club hasn't met, but Musuraca commented: "We'll find out how many good basketball fans we have Tuesday night."

The club will meet Tuesday at 8 in the YMCA. Jim Harris, Potter coach, will screen movies of the Midland-East Liverpool game and discuss the current East Liverpool team.

Harry McConville will outline the new basketball program for 11-13-year-old youngsters and answer any questions about the new league.

The Nonpareil Club members did a wonderful job during football season. The basketball team also needs their support—in a hurry.

This 'N That In Sports . . .

WITH ALL THIS talk about lack of basketball talent among the younger set, we shouldn't overlook a terrific East Junior High basketball team.

Coach Dom Cascio's squad has won eight straigh games and it is one of the best looking outfits we have seen in sometime. If you get a chance to see one of their home games, it would be well worth your time.

—:—

FRANK WILSON, son of Mr. and Mrs. Ivor Wilson of Beechwood, is a candidate for the Ohio State varsity baseball squad. Frank played shortstop on the freshman nine last season.

—:—

WE HIT our all-time peak last Friday, picking 11 of 12 right. Tonight we look for East Liverpool to win its third straight at home over Steubenville Central.

Midland shouldn't have any trouble with Hopewell, while Chester rates the edge on New Cumberland.

Newell, with a home floor advantage, should make it two straight over Beaver Local.

Stanton Local may be pressed for awhile, but we like Coach Les Douglas and his team over Jefferson Union.

Other quick selections are Lowellville over Fairfield - Waterford, Poland to down Leetonia, South Side over West Alexander, Salem to trip Niles, Columbiana to spill Sebring and East Palestine over Lisbon.

SPRING hasn't arrived yet, but local boating enthusiasts can receive free instructions on safe boating each Wednesday night at 8 in the East Liverpool City Hall.

Paul Shivley of Carnegie, Pa., who is associated with the U. S. Coast Guard auxiliary, will be conducting the sessions.

—:—

AFTER the East Liverpool Potters returned to Memorial Auditorium for the first time in a month last Friday, one loyal fan quipped, "well I see that they have brought basketball back to East Liverpool."

—:—

THE 1959 football expense report is due to be made Monday night when the athletic board of East Liverpool High School meets.

—:—

JIM "JAZZO" Migliore, the veteran whistle tooter from East Liverpool, has been selected for the sixth straight year to referee at the Sectional Tournament at Alliance in March.

Jazzo has gone further up the tournament ladder than any other official from this area. Last season he was picked to "call 'em" at the regional tournament in Cincinnati and previous to that had worked district and regional games in Toledo and Cleveland.

—:—

JIM AND Dave Hoppel continued undefeated as Bowling Green won its fifth straight wrestling match with a 21-8 verdict over Western Michigan Thursday night.

Both Jim and Dave pinned their opponents. It was Jim's fifth straight while Dave won his fourth. He has one draw on his record.

Boosters Plan Cage Benefit

The Midland Leopard Booster Club discussed plans Wednesday evening for a benefit basketball game Jan. 30 at Midland's new gymnasium.

Teams of St. Aloysius Parochial School of East Liverpool and Presentation Parochial School of Midland will play in the preliminary game at 7:30. The main game will be at 8:30 between Dick Groat's All-Stars and a team sponsored by Local 1212, United Steelworkers Union.

George Hamilton, Lincoln High School basketball coach, was guest speaker and discussed the school's team and chances of winning the Section 8 championship. If Midland wins, it will go to the Pittsburgh University fieldhouse for the WPIAL sectional title playoff. That winner will go to Harrisburg for a try for a state title.

The club met at the Ameritalia Club with Robert Trbovich as social chairman. The next meeting will be Feb. 17 at a place to be announced. The social committee will include Steve Chumura, chairman, Don Delphia, Ray Colaber, William Shovlin and Ruben Vranes.

Rocco Ciancone, secretary, presided in the absence of Angelo Cellini, president.

Parsons To Coach All-Star Eleven

WHEELING — Russ Parsons of Parkersburg High School has been named to coach the West Virginia All-Stars in the 18th annual Ohio Valley all-star football game Aug. 13 at Wheeling Stadium.

Parsons, who has been head coach at Parkersburg the last four years, has compiled a record of 32 victories and only 8 defeats.

He is a graduate of West Virginia Tech and led Parkersburg to a state Class AAA championship in 1958.

ELHS After Third Win At Home

Central Shows 3-5 Record

East Liverpool will be shooting for its third straight victory at home when Steubenville Central invades Memorial Auditorium tonight.

The two victories posted by East Liverpool this season have come at the MA, while six defeats have been suffered on the road.

The varsity game should get under way about 8:15, with the reserve game beginning at 7.

Like the Potters, Steubenville Central has won three games on its home floor, while losing five away from home.

The Crusaders have defeated Mingo Junction, Bellaire St. John's and Follansbee St. Anthony. However, two of these quints, St. John's and St. Anthony, knocked off Steubenville in return matches.

The Crusaders have been paced this season by Ross Monaco, a 5-foot-10 junior who is currently averaging 15 points a game.

Only two lettermen will start—Joe Polshaw, 6-foot-2, who played quarterback in football, and Brian Moore, another gridder at 6 feet.

Rounding out the starting five will be John Polshaw, a brother of Joe, who stands 6-foot-2. The younger Polshaw is only a sophomore.

The fifth man is Tom Erosovich another 5-foot-10 junior.

Jim Harris indicated a few changes for tonight's encounter. The Potter coach will start Bob Mackall at a forward spot, sending him under the backboards to help in the rebounding department.

Ray Bigelow, the ever-improving 6-foot-6 center, will be in his familiar pivot post.

Kenny Cunningham, Kenny Miller and Phil Chan, all tough outside shots, will round out the starting unit.

East Liverpool will be out to avenge a 54-48 loss to Central last season.

This week is a busy one for Coach Francis Sebring's Crusaders. Central lost 54-40 to Toronto Tuesday, meets the Potters tonight and will go against 12th-ranked Wellsville Saturday.

Registration Set For Potter Cage Loop

Any boy attending East Liverpool schools, who is not past the sixth grade and who will not be 13 years of age after Nov. 1 and no younger than 11, is eligible to sign up for the Little Potter Cage League. All candidates should report to the Westate school at 2:30 p. m. with the application appearing on this page.

District Cage Card

Tonight

Steubenville Central at East Liverpool
Hopewell at Midland
New Cumberland at Chester
Lowellville at Fairfield-Waterford
Beaver Local at Newell
Poland at Leetonia
Stanton Local at Jefferson Union
East Palestine at Lisbon
Sebring at Columbiana
Salem at Niles
South Side at W. Alexander

Saturday

Wellsville at Steubenville Central
Randolph at United
Benwood Union at Chester
Sebring at Salem

11 Contests Set Tonight In District

Two district quints will be attempting to stretch winning streaks, while four others seek to end their losing ways tonight.

Eleven games crowd the district scene tonight, while four more will round out the week's activity on Saturday.

Midland goes after its fifth straight Section 8 victory and 10th-ranked Stanton Local shoots for its 10th win in a row.

Midland will be playing host to Hopewell, which has won three of five section starts. The Leopards were idle Tuesday but managed to hold to first place in the league standings.

Stanton Local, which has gained state prominence in Class "A" circles with its long winning streak, faces a dangerous Jefferson Union squad.

JU is a Class "AA" team and may prove troublesome for the red-hot Stanton five. The game is set for the JU floor.

Chester will try to end its four-game losing streak tonight when New Cumberland comes to town. The Blue Raiders are 4-8 so far this season.

Another district quint attempting to shake the losing trail is Lisbon, which has lost six straight and plays host to East Palestine.

Fairfield-Waterford is on a six-game losing streak and will meet a powerful Lowellville five tonight at Fairfield.

Leetonia has fallen into a six-game losing trap and will be at home against Poland.

Beaver Local will have fire in its eyes when the Beavers meet Newell on the Wells High court. Beaver Local will be out to avenge an earlier 61-53 loss to the Vikings.

South Side, which is currently holding second place in the Section 15 standings, shoots for its fifth WPIAL win in six games at West Alexander.

The Salem Quakers leave their home confines and travel to Niles, looking for victory No. 8.

Sebring visits Columbiana in a Tri-County League affair.

Twelfth-ranked Wellsville goes after its ninth straight at Steubenville Central Saturday night. The Crusaders could prove tough on their small home court.

Chester plays one of its few Saturday games by entertaining Benwood Union. Randolph travels to United and Sebring visits Salem in other Saturday night clashes.

The Review Sports

FRIDAY, JANUARY 22, 1960 EAST LIVERPOOL REVIEW PAGE 12

Little Potters Cage League

Player's Name .... Address ....

Ward .... Precinct ....

Date of Birth:—Yr. .... Mo. .... Day ......

Parent's Signature ....

BILLY CASPER is shown on the 15th hole at Cypress Point Golf Club making a chip shot from the edge of a cliff Thursday in the Bing Crosby National Pro-Amateur Tournament which is in its second day. Casper sunk his putt on the hole for a par 3. (UPI Telephoto)

Trades May Improve Club

Pirates Need Front Line Pitcher, Long-Ball Hitter

By DANNY MURTAUGH
Manager Pittsburgh Pirates

WOODLYN, Pa. (AP) — Last year Pittsburgh finished fourth because of (1) injuries, (2) several players having sub-par seasons, and (3) lack of another long-ball hitter and a right-handed hitting catcher.

I look for this year's club to be better because (1) I don't look for another injury seige like the last one, (2) fellows like Bill Mazeroski, Dick Groat, Bob Skinner and Bob Friend are bound to bounce back and (3) we have come up with a good offensive right-handed catcher in Hal Smith.

Our club still needs a long-ball hitter to go along with Dick Stuart.

As our team now stands, we have a very good defense, adequate team speed, and pretty good hitting. If the boys play up to what we know they can, we feel we must have a fighting chance for the pennant.

I feel the trades we have made this winter have improved our club. First we acquired a good catcher in Smith to go with Smoky Burgess. Second, we acquired a good all-around outfielder in Gino Cimoli. Bob Oldis, another catcher, should help us.

The departure of Ronnie Kline leaves us an opening in our pitching rotation. Friend, Vernon Law and Harvey Haddix are our first liners but we'll have a number of candidates in camp trying for the fourth job.

Offhand, I'd say Joe Gibson, a left-hander who pitched for Columbus last year, and Joe Umbricht, a right-hander from Salt Lake City, have a good chance.

Other leading candidates include Bennie Daniels, Earl Francis, Fred Green, Tom Cheney, Curt Raydon and Red Witt.

Our infield is intact. It includes Skinner, Bob Clemente and Bill Virdon, with Roman Mejias a valuable fourth man. We have good reports on a rookie from Denver named Hank Mitchell.

(Next: Paul Richards, Baltimore Orioles.)

Sugar Ray Is Heavily Favored In Title Bout

BOSTON (AP)—Sugar Ray Robinson, gunning for an early knockout, is heavily favored to defeat stylist Paul Pender tonight in defense of his disputed world middleweight boxing crown.

The stakes: For the winner, prestige and at least one more big money bout. For the loser, the end of the fistic trail in sight.

The 15-rounder at Boston Garden will be televised and broadcast nationally (10 p.m. Eastern Standard Time, NBC) with a radius of 100 miles around Boston blacked out.

Robinson, listed as 39 years old but claiming 38, is recognized as the titleholder only in Massachusetts and New York. The National Boxing Assn. stripped him of his crown for not defending within a time limit and recognized Gene Fullmer as champion.

Pender, 29-year-old suburban fireman who has quit boxing three times, believes his hit-and-move style backed by a solid punch will enable him to run Robinson into exhaustion.

The odds have gone out of sight on Pender's chance of succeeding.

Hockey Results

Thursday Results

Montreal 11, New York 2
Detroit 5, Boston 2

Tonight's Schedule

No games

Saturday Schedule

New York at Chicago— Aft. TV
Detroit at Montreal
Boston at Toronto

East Junior Stretches Victory String To Eight

Cline's Tip-In Nets Westgate 45-43 Victory

Dean Cline's tip-in with 6 seconds remaining in the contest gave Westgate a thrilling 45-43 victory over Beaver Local Thursday on the Westgate floor.

The score swayed back and forth throughout the contest. Beaver Local went on top, 12-9, at the end of the first period, but Westgate came back to go ahead, 26-19, at halftime.

The two evenly-matched teams were tied at 32-32 at the end of the third period. The score was tied six times in the second half.

Westgate had an opportunity to pull away, but made only 17 of 40 attempts from the foul line.

Beaver Local employed an all-court press throughout the contest.

Cline and Oliver paced the winners with 14 points each while Shaw scored 17 for the Beaver Local five.

The victory left Coach Dale Wilson's club with a 5-2 mark.

Westgate's seventh and eighth grade team scored a 56-25 win over Beaver Local.

Westgate meets Steubenville Central at home next Tuesday afternoon at 4:30.

WESTGATE—45
McCoy 1-4-6; Cline 6-2-14; Oliver 4-6-14; Montgomery 1-1-3; Shannon 2-3-7; Roush 0-1-1. Totals 14-17-45.
BEAVER LOCAL—43
Myer 1-2-4; Vados 3-3-9; Berher 0-2-2; Dawson 4-2-10; Myers 0-0-0; Morse 0-1-1; Shaw 8-1-17. Totals 16-11-43.

WESTGATE	9	26	32	45
BEAVER LOCAL	12	19	32	43

East Junior High stretched its unbeaten string to eight straight Thursday afternoon with a 39-28 victory at Chester.

It took East Junior High better than a quarter to get warmed up after Chester took an 11-8 lead at the end of the first period.

By halftime East had recovered and went out in front, 25-19, then showed a 35-24 margin after three quarters.

Pacing Coach Dom Cascio's team was John Sparks who hit the nets for 12 points.

Behind Sparks was Roger Linville who chipped in with 9 while Tom Kraft tossed in 8 markers.

The loss was only the second of the season for Coach Dom Amedeo's Chester freshmen.

Mullen and Conkle with 8 and 7 points, respectively, topped the Chester five.

East Junior will shoot for its ninth win in a row next Thursday at 4:30 p. m., facing Wellsville on the East End floor.

EAST JUNIOR HIGH—39
Linville 4-1-9; Sparks 6-0-12; Prentice 2-0-4; McComas 2-2-6; Kraft 4-0-8. Totals 18-3-39.
CHESTER—28
Mullen 4-0-8; Myers 3-0-6; Tridico 1-0-2; Johnson 2-1-5; Conkle 3-1-7. Totals 13-2-28.

EAST JUNIOR	8	23	35	39
CHESTER	11	19	24	28

Officials — Hobbs and Howard.

Breaks Swim Record

SYDNEY (AP) — Australian speedster John Konrads swam 220 yards tonight in 2:01.9 to slice three-tenths of a second off his own world record.

Pro Basketball

Thursday Results

No games

Tonight's Schedule

All-Star game

Saturday Schedule

Philadelphia at Detroit — aft. TV 2:15 p.m. EST
Syracuse at Boston
New York at Minneapolis
Cincinnati at St. Louis

'60 FORDS '60
TERRIFIC SAVINGS
SHOP US NOW
WE WILL NOT BE UNDERSOLD
WELLS MOTOR CO.
FORD IN WELLSVILLE

AUTO GLASS
WINLAND PLATE GLASS
Minerva St. FU 5-3228

S & S MOTOR SALES
640 Bradshaw Ave.
presents
$AVINGS
$TYLE
$AFETY
$ERVICE

with the NEW RENAULT Dauphine

HEAD PIN LANES OPEN EVERY Sunday
Mulberry St. East End

before YOU buy CHECK
PONTIAC 1960
IT Costs LESS Than You Think

You Can't Deal Better ANYWHERE
M&A MOTORS
Penn. Ave. East End — FU 6-5852
"We Have The Best Deal"

STOP AT THE SIGN OF THE SMILING TIRE

Smileage DEALER
B. F. Goodrich
WINTER TIRE SALE
7.50-14 "TRAILMAKER"
$21.70
Plus Tax and Recappable Tire.

New car owners with 14" wheels—the only tire designed especially for you—the new Nylon Trailmaker, with the biggest traction area of all winter tires
OVERSIZE TREADS
BEATS ICE and SNOW
© The B.F.Goodrich Company
McLAIN Tire & Appliance
104 E. 4th St. FU 5-3737
B.F.Goodrich Smileage Dealer

NFL Owners Remain In Stalemate Over Commissioner

Leahy Still Two Votes Short Of Being Elected

MIAMI BEACH, Fla. (AP)—It was "here we go again" as the National Football League club owners resumed their efforts today to elect a commissioner to succeed the late Bert Bell.

Fourteen ballots and 36 hours after the first poll was taken the meeting was adjourned late Thursday night with the situation as unresolved as it was at the beginning.

The fact that when the second day of the session was completed the vote was exactly the same as it was 24 hours earlier, indicates the 12 men involved not only are good men and true, but also good and stubborn.

The 14th and final ballot Thursday night showed Marshall Leahy, the San Francisco barrister, with seven votes; Don Kellett, Baltimore general manager, with four, and one abstention. Nine votes are necessary to elect.

The only interruption in the monotonous campaigning and balloting were brief time outs to listen to salesmen's pitches and to skim over six proposed minor rule changes. The only proposal accepted was that nylon cleats with metal tips be considered legal equipment.

During these intervals Joe Donoghue, vice president of the Philadelphia Eagles and league treasurer, was placed by chairman by Acting Commissioner Austin H. Gunsel.

Gunsel, as a candidate, cannot preside while the business of electing a commissioner is in progress.

The situation seems so hopelessly deadlocked that some unusual move may be made to clear up the matter and allow the owners to get on with other business, including the all-important expansion problem.

Art Rooney of the Pittsburgh Steelers indicated he might make a motion that Gunsel be retained on a year's trial basis.

Bradley's Giant Killers Meet Irish In Top Game

By DON WEISS
Associated Press Sports Writer

Bradley's Braves, a hot-shooting bunch of basketball bantams, face tough Notre Dame tonight in their first game since they jumped to the No. 2 national ranking with their 91-90 upset of the top-ranked Cincinnati Bearcats.

"We'll be looking up at Notre Dame just as we've looked up to all the others we've played," says Coach Ozzie Orsborn, who claims Bradley's 12-1 record is strictly a matter of "shooting luck" since the Braves average "only" 6-2½. That's bantam height in this era of the 7-footer.

The game, the opener of the season's first collegiate doubleheader at Chicago Stadium, is the last for Bradley's Billy Joe Mason, who uses up his collegiate eligibility at the mid-term mark. Mason, an outstanding defensive player and floor man, also chips in with some clutch points for the Braves. He had 21 when Bradley handed Cincinnati its only defeat Saturday night on the Braves' Peoria, Ill., court. Bradley's only loss was at Cincinnati 86-71 in December.

Notre Dame hasn't managed to break into the Associated Press top 10 rankings this year but has played a top-flight schedule ad has won 11 of 15 games. The Irish, always tough in their Chicago Stadium appearances, have lost only in road games and then against four tough foes, Detroit (13-2), North Carolina (9-3), Indiana (9-4) and Michigan State (8-4).

Utah, seventh-ranked nationally with a 13-2 record, plays Brigham Young tonight in another top game as the schedule begins to pick up after a week of mid-term examinations. Many of the rated teams resume play on Saturday, including most of the major conferences.

Eastern Kentucky, runaway leader in the Ohio Valley Conference, rolled to its sixth straight OVC victory, 106-80 over Morehead (Ky.) in a feature of Thursday night's skimpy program.

NOW
IS THE TIME TO GET
XTRA-MILEAGE
NEW
TREADS
EXCLUSIVE
GOODYEAR
TREAD DESIGN

$8.88*
SIZE 6.70x15

Set of 4
$36.60*
SIZE 6.70-15

Applied To Sound Tire Bodies Or To Your Own Tires.

Here's new tire appearance and new tire traction at about half the cost of new tires. Get thousands of extra miles out of your present tires with Xtra-Mileage new treads. Goodyear materials and tread design—plus Goodyear-approved equipment and methods assure miles and miles of extra tire life

*Plus Tax And Recappable Tire

Terms as low as $1.25 PER WEEK

GOODYEAR TIRES
GOODYEAR SERVICE STORE
653 Walnut St.
Dial FU 5-3139

Chan Tallies 41 To Spark Faculty

A group of "tired" East Liverpool faculty members paced by the scoring of Frank Chan and Jim Harris turned in a 90-40 win over the Wellsville Faculty Wednesday night at Beacom Memorial Gym.

Chan, Potter reserve coach, was red hot, connecting for 41 points while Harris hit for 26.

Don Lowe scored 13 and Jack McDevitt 11 to pace the Wellsville five.

The game was sponsored by the Wellsville Kiwanis Club and Key Club.

MARINE SUPPLIES

EVINRUDE
OUTBOARD
MOTORS
LONE STAR
LYMAN AND
PENN YAN
BOATS
STERLING
BOAT TRAILERS
ALL TYPES MARINE
HARDWARE AND
SUPPLIES
BOB'S
SPORT SHOP
Owned and Operated
by Bob Broadbent
38 Penna. Ave. FU 5-5587

Lucas, Purdue Star Hook Up In Key Battle

By The Associated Press

Two of the Big Ten's most prized sophomores, Jerry Lucas of Ohio State and Terry Dischinger of Purdue, get together Saturday in a headlining conference game.

The contest, at Purdue, marks league-leading Ohio State's first conference road trip after three home victories—97-73 over Illinois, 96-95 over Indiana and 81-64 over Northwestern.

The Buckeyes, ranked fifth nationally, have an 11-2 over - all mark. Their only losses were to Utah and Kentucky away from home.

Lucas, who averaged 26 points in his three Big Ten games, is the league's third top scorer. Dischinger is No. 1 with a 30.7 average in four games, including a 43-point splurge in a losing cause against Illinois.

The Boilermakers have beaten Indiana 79-76 and Wisconsin 99-69, losing to Illinois 81-75 and Iowa 63-54 in their last two starts.

Only two other conference engagements are on tap Saturday in a schedule bobtailed by semester finals. Iowa, holding undisputed second place with a 4-1 record, is at Michigan State (2-2) for a regionally televised afernoon clash, and Minnesota (3-1 is at Northwestern (2-2).

The Spartans, licked by Illinois and Iowa in their last two starts, take on the Hawkeyes again with the hope their starting forwards, Lance Olson and Dave Scott, have overcome recent injuries.

The Hawkeyes, who trimmed MSU 92-79 at Iowa City Jan. 11, will be without the services of Mike Woods, 6-4 sophomore. The top reserve was hit in the eye during a scrimmage.

Minnesota comes off a 77-70 victory over Illinois and has two scorers in the top 10—Ron Johnson with a 21 average and sophomore Ray Cronk with 19. Northwestern's Willie Jones is fifth on the sharpshooting list with 20.7.

FIGHT RESULTS

Los Angeles — Alvaro Gutierrez, 148¾, stopped Art (Golden Boy) Aragon, 150, Los Angeles, 9.

Erie, Pa. — Johnny Bizzarro, 133, Erie, and Tony Christy, 134, Pittsburgh, drew, 6.

2 Ohio Golfers Win

FORT LAUDERDALE, Fla. (AP)—In match play in the Helen Doherty women's golf tournament here Thursday, Barbara Fitton of Hamilton, Ohio, defeated Mrs. John Dyson of Sugarloaf, Pa., 3 and 1. Lida Mathews of Portsmouth, Ohio, defeated Mrs. German Worsham of Fort Lauderdale, 7 and 6.

Bowling

Titanium

	Pts.
Panthers	23
Covies	20
Barons	18
Dukes	17
Mountaineers	17
Buckeyes	17
Tarheels	14
Nittany Lions	14

Buckeyes	756	852	915—2523
Dukes	841	882	873—2596
Mountaineers	906	843	877—2626
Nittany Lions	813	775	777—2365
Tarheels	846	831	869—2546
Covies	819	832	825—2476
Barons	787	730	917—2434
Panthers	847	849	823—2519

High Games — Buckley 234; Gibas 198; Har. Wilson 197; Poole 193; Doughty 184; Brick 176-174; Woods 178; Ketchum 174-170; Phillips 174; R. Chisler 174; Crawford 172-170-169; Fisher 169.

High Series — Buckley 532; Poole 520; Wilson 518; Crawford 511; Brick 499; Ketchum 498; McClelland 489; Doughty 486; Phillips 485; Gibas 487; Gulutz 478; Fisher 465; Woods 459; Flint 459.

Cosmo League

	Pts.
Owl's	10
Wellsville Feed	8
Pete's Cafe	8
Les's Tavern	7
Plate Excavating	6
Hoffman's	4
Tea Pot	4
Abdella's Taverns	1
Mable's Beauty	1
Donna's	1

Abdella's Taverns	Forfeit		
Owls	784	695	748—2227
Les's Tavern	616	626	591—1833
Mabel's Beauty	594	591	550—1735
Pete's Cafe	835	835	826—2496
Hoffman's	717	843	739—2299
Plate Excavating	720	788	757—2265
Donna's	769	707	726—2202
Wellsville Feed	771	830	800—2401
Tea Pot	785	805	704—2294

High Games—Butler 209-183; Steffen 200; Dickson 195-160; McLain 192; Meanor 184; Comparetto 176-169; Prezzia 175; Kollmayer 175; Mathias 174; Fortune 172; Lako 171; Duffy 168; McVay 167; Springer 167; Richards 161 Robinson 160.

High Series — Butler 542; Dickson 503; Comparetto 495; McLain 491; Mathias 470; M. Johnston 425; Hogue 455; McVay 469; Prezzia 450; Fortune 447; Creaturo 437; Simms 436; Springer 435; A. Stewart 430; Meanor 425.

Big Ten League

	Pts.
Pitt	3
Michigan	3
Army	3
Iowa	2
Purdue	2
Duquesne	1
Ohio State	1
Notre Dame	0
Marquette	0
Stanford	0

Iowa	772	891	795—2458
Duquesne	766	780	828—2374
Notre Dame	Forfeit		
Pitt	553	612	665—1830
Marquette	739	700	719—2158
Michigan	809	830	783—2422
Ohio State	731	814	719—2264
Purdue	743	744	758—2245
Army	623	633	663—1919
Stanford	605	615	578—1798

High Games — Women: Allison 168-165-156 Lako 169; Simms 166; Meanor 160-156; Marrelli 159; Creaturo 156-155; Burns 156; Comparetto 155-151. Men: B. Mills 233.

High Series — Women: Allison 489; Meanor 462; Creaturo 446; Comparetto 444; Marrelli 436; Simms 436; Lockhart 428; Stewart 425; Lako 425. Men: B. Mills 530; Angelo 520; Adamson 500.

Jaycee-High League

	Pts.
First Federal	11
Dawsons	10
Firestone	10
Bloors	9
Sevys	7
First National Bank	7
Martins	6
Cresent Brick	6
A & P	5

Sevys	557	570—1127
A & P	418	571— 989
Bloors	573	564—1137
Dawsons	524	597—1121
First Federal	512	628—1140
Cresent Brick	503	566—1067
First National Bank	507	522—1029
Globe Brick	606	580—1186
Martins	514	629—1143
Firestone	602	613—1215

High Games — Dock 178.

T.S.&T. League

	Pts.
Foremen	8
Packers	7
Kilnhands	7
Luray	5
Casters	2
Clayshop	1

Kilnhands	749	731	709—2189
Clayshop	680	671	666—2017
Packers	857	922	923—2702
Casters	855	819	932—2606
Foremen	899	809	874—2582
Luray	891	826	852—2569

High Games — Early 208-198; G. Wilson 194; Wright 191; Massey 188; C. Carpenter 186; B. Wilson 183; Hasenstar Jr. 180.

High Series — Early 575; G. Wilson 558; C. Carpenter 513; Robinson 513; Massey 512; Noble 505; R. Reed 502.

Little League

	Pts
Owl's Club	19
Amer. Vitrified Prod.	17
Gene's Bar	12
Koerber Bro's.	12
Vi Jon Bar	6
Elk's No. 258	6
Chamberlain Heating	5
Blue Star Chip's	3

Elk's No. 258	852	835	867—2554
Gene's Bar	798	816	775—2389
Owl's Club	712	723	799—2234
Blue Star Chip's	683	691	699—2073
Koerber Bro's	844	827	840—2511
Chamberlain Heat.	873	847	734—2454
Amer. Vitrified	837	840	804—2581
Vi Jon Bar	843	879	848—2570

High Games — P. Tomlinson 248; L. Landfried 236; Chan 228; Jancec 202; Allman 200.

High Series — P. Tomilson 620; Chan 602; L. Landfried 594; T. Tomilson 537; D. Morris 517; Allman 514; Jancec 508; J. Bayer 501; Kraft 500.

The Cincinnati Reds led the National League in runs (764) scored in 1959 but they also led in runs allowed (738).

City Ten Pin League

	Pts.
Globe Brick	29½
Schell Heating	28½
Scafides Market	28½
Wilson Sunoco	24
Frank Diamond	23
Geraces Grocery	22
Lake Marwin	19½
Ohio Power	18
Seaboard Finance	17
Stroh's Beer	15

Ohio Power	770	802	773—2345
Seaboard Finance	891	949	723—2563
Stroh's Beer	803	752	863—2418
Scafide's Market	828	838	882—2548
Wilson Sunoco	863	943	791—2597
Lake Marwin	826	918	775—2519
Gerace's Grocery	858	825	939—2622
Schell Heating	873	856	837—2566
Frank Diamond	889	809	770—2468
Globe Brick	970	887	803—2660

High Games — F. Wasko 217-198; E. Kollmayer 205-203; W.Wolfe Jr. 205; C. Delong 202; M. Gipner 202; R. Johnston 202; M. Gerace 199; B. Mills 198; D. Smith 197; J. Marrell 197.

High Series — F. Wasko 594; E. Kollmayer 581; R. Johnston 531; G. Brick 530; A. Daugherty 529; M. Gerace 526; C. Delong 518; D. McFaul 517; J. Marrelli 510; F. Berresford 502; J. McGarey 501.

Woodchoppers League

	Pts.
Holiday Lounge	34
Crystal Lounge	25
Les' Tavern	16
Milligan's	5

Crystal Lounge	722	757	800—2279
Milligan's	666	767	710—2143
Holiday Lounge	591	613	659—1863
Les' Tavern	567	562	584—1713

High Games — Johnston 231; Stewart 201-160-151; Kollmayer 172-155; Flowers 188-152; Butler 166-161; Steffan 166-161; Dickson 160-156-156.

High Series — Stewart 512; Johnston 494; Kollmyer 473; Dickson 472; Butler 467; Steffen 463; Flowers 452.

American League

	Pts.
Gene's Bar	5
Tonti's Hotel	5
Dan-D-Bar	5
Riviera	4
Wellsville Feed	3
Gengarella Bros.	2
Duquesne Beer	1
Iron City Beer	0
Chester Lumber	0
Rand's Drugs	0

Wellsville Feed	1035	946	975—2956
Gengarella's	952	976	979—2907
Tonti's	978	897	932—2807
Chester	892	796	738—2544
Riviera	910	978	995—2883
Duquesne Beer	947	949	939—2835
Gene's Bar	916	999	937—2852
Iron City Beer	908	902	875—2685
Dan-D-Bar	908	969	955—2832
Rand's	896	941	927—2764

High Games — Roslovic 231-201; Rogers 218; Abdalla 216; F. Benedict 213; Cellini 213; Falone 212; Hall 211; J. Rudibaugh 210; Pickering 205-202; D. Rudibaugh 203; Webb 207; Womer 200; Shannon 203-202; Chisler 202; Talbott 203; Ruckman 201.

High Series — Roslovic 605; Hall 599; Pickering 583; Talbott 581; Shannon 576; Cellini 574; D. Rudibaugh 589; Womer 559; J Rudibaugh 558; F. Benedict 552; Rogers 550; Ruckman 550.

Twilight Card To Be Offered At Wheeling

WHEELING — Purses will be increased to a minimum of $1,000 and twilight racing will be presented at Wheeling Downs during the 37-day spring meeting, which opens April 16.

These major decisions by the board of directors of the Wheeling Racing Association were announced today by President James V. Bellanca.

Post time for the first race will be 3:45 p. m. Monday-through-Friday and the last race will be staged shortly before 7. Daytime racing is scheduled for Saturday afternoons during the spring meeting with the first event to get underway at 2:15.

Last year, Wheeling Downs offered night racing during both the spring and summer meetings.

AUTO SERVICE
● MOTOR TUNE-UP
● LUBRICATIONS
● OIL CHANGE

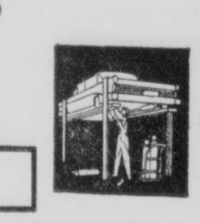

FIRESTONE TIRES
24 HOUR AAA WRECKER SERVICE
RAMBO'S Pennzoil Service
GLENMOOR—ROUTE 267—FU 5-5436

DANCING
TOMORROW NITE
10: to ??
Go With Duke!
DUKE SARGENT QUARTET
Hear and Enjoy
"The Hottest Sax in the Area"
VFW POST 66
MINERVA ST.
Guest Admitted With Paid-Up Members Only

... get Unconditionally Guaranteed
GENERAL KRAFTREADS*

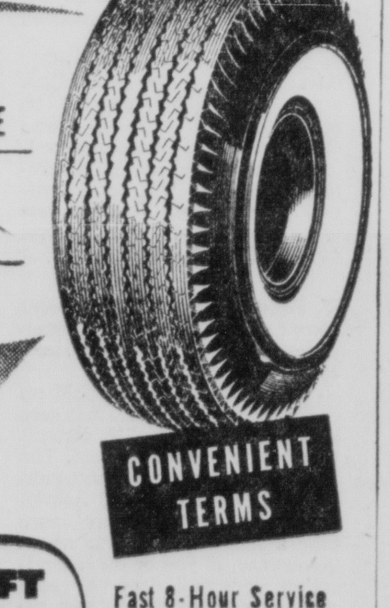

• NEW TIRE MILEAGE
• NEW TIRE STOP-ABILITY
• SELECT CASINGS
CONVENIENT TERMS
THE GENERAL TIRE
KRAFT SYSTEM RECAPPING
A GENERAL TIRE SERVICE
*Kraftreads are retreaded by the Kraft System, exclusive with General Tire dealers
Fast 8-Hour Service if you want KRAFTREADS on your present tires
LITTEN'S
416 East Fifth Street Phone FU 5-1220

We've got 'em now! Come in and see how easy it is to deal with us!

1960 FORD ECONOMY TWINS

FORD Falcon
The lowest priced by far of the new-size six-passenger cars*

Here's the savingest of the *new-size* cars. First, the Falcon costs up to $124 less than other 6-passenger compact cars. You get up to 30 miles per gallon . . . up to 4,000 miles between oil changes. Save on insurance, service, parts and tires too! Combine these savings with 6-passenger room inside . . . huge-size trunk for all the family luggage in the rear.

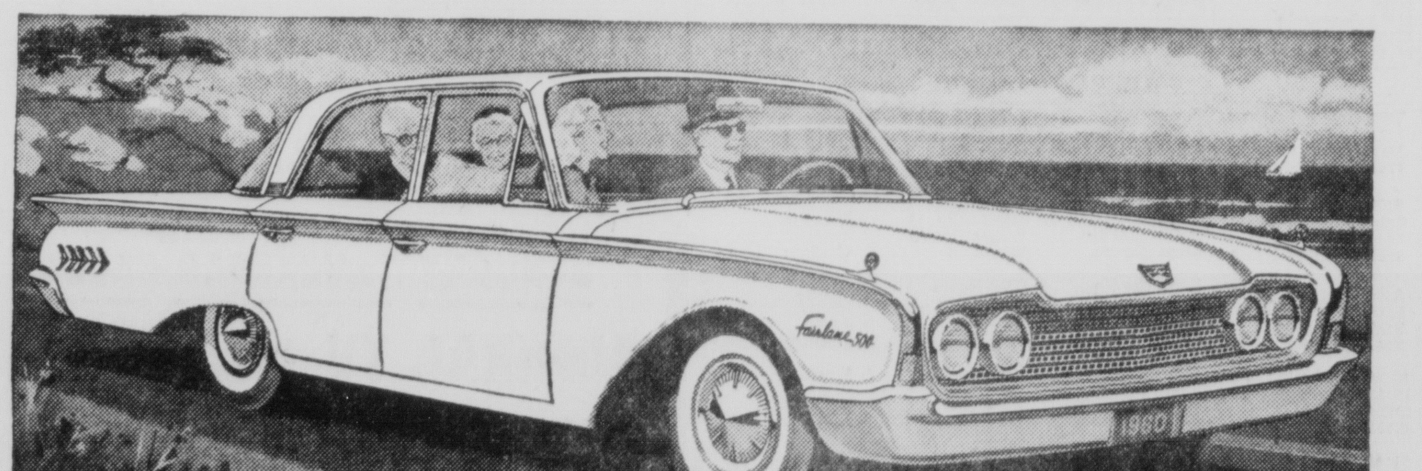

The Fairlane 500 brings you large economy-size savings. Pick 2-door or 4-door model . . . choose from 4 powerful engines.

FORD FAIRLANE 500
*Based on a comparison of manufacturers' suggested retail delivered prices F.D.A.F

All new—and priced $142 lower* than last year!

Outside, the Fairlane 500 Town Sedan is crisp, all-new styling . . . lower hood lets you see more road ahead . . . no more doorway dogleg to bump your knees, either. You get many quality extras like *rear seat* arm rests, *two* sun visors, color-keyed steering wheel, at *no extra cost*. We Ford Dealers know the Fairlane 500 is far more car than many higher-priced makes. Drive it today! This twin's your biggest *big-size* value.

CARROLL MOTOR SALES, INC.
740 Dresden Avenue East Liverpool, Ohio

NFL Owners Remain In Stalemate Over Commissioner

Leahy Still Two Votes Short Of Being Elected

MIAMI BEACH, Fla. (AP)—It was "here we go again" as the National Football League club owners resumed their efforts today to elect a commissioner to succeed the late Bert Bell.

Fourteen ballots and 36 hours after the first poll was taken the meeting was adjourned late Thursday night with the situation as unresolved as it was at the beginning.

The fact that when the second day of the session was completed the vote was exactly the same as it was 24 hours earlier, indicates the 12 men involved not only are good men and true, but also good and stubborn.

The 14th and final ballot Thursday night showed Marshall Leahy, the San Francisco barrister, with seven votes; Don Kellett, Baltimore general manager, with four, and one abstention. Nine votes are necessary to elect.

The only interruption in the monotonous campaigning and balloting were brief time outs to listen to salesmen's pitches and to skim over six proposed minor rule changes. The only proposal accepted was that nylon cleats with metal tips be considered legal equipment.

During these intervals Joe Donoghue, vice president of the Philadelphia Eagles and league treasurer, was placed by chairman by Acting Commissioner Austin H. Gunsel.

Gunsel, as a candidate, cannot preside while the business of electing a commissioner is in progress.

The situation seems so hopelessly deadlocked that some unusual move may be made to clear up the matter and allow the owners to get on with other business, including the all-important expansion problem.

Art Rooney of the Pittsburgh Steelers indicated he might make a motion that Gunsel be retained on a year's trial basis.

Bradley's Giant Killers Meet Irish In Top Game

By DON WEISS
Associated Press Sports Writer

Bradley's Braves, a hot-shooting bunch of basketball bantams, face tough Notre Dame tonight in their first game since they jumped to the No. 2 national ranking with their 91-90 upset of the top-ranked Cincinnati Bearcats.

"We'll be looking up at Notre Dame just as we've looked up to all the others we've played," says Coach Ozzie Orsborn, who claims Bradley's 12-1 record is strictly a matter of "shooting luck" since the Braves average "only" 6-2½. That's bantam height in this era of the 7-footer.

The game, the opener of the season's first collegiate doubleheader at Chicago Stadium, is the last for Bradley's Billy Joe Mason, who uses up his collegiate eligibility at the mid-term mark. Mason, an outstanding defensive player and floor man, also chips in with some clutch points for the Braves. He had 21 when Bradley handed Cincinnati its only defeat Saturday night on the Braves' Peoria, Ill., court. Bradley's only loss was at Cincinnati 86-71 in December.

Notre Dame hasn't managed to break into the Associated Press top 10 rankings this year but has played a top-flight schedule ad has won 11 of 15 games. The Irish, always tough in their Chicago Stadium appearances, have lost only in road games and then against four tough foes, Detroit (13-2), North Carolina (9-3), Indiana (9-4) and Michigan State (8-4).

Utah, seventh-ranked nationally with a 13-2 record, plays Brigham Young tonight in another top game as the schedule begins to pick up after a week of mid-term examinations. Many of the rated teams resume play on Saturday, including most of the major conferences.

Eastern Kentucky, runaway leader in the Ohio Valley Conference, rolled to its sixth straight OVC victory, 106-80 over Morehead (Ky.) in a feature of Thursday night's skimpy program.

NOW IS THE TIME TO GET XTRA-MILEAGE NEW TREADS

EXCLUSIVE GOODYEAR TREAD DESIGN

$8.88* SIZE 6.70x15

Set of 4 $36.60* SIZE 6.70-15

Applied To Sound Tire Bodies Or To Your Own Tires.

Here's new tire appearance and new tire traction at about half the cost of new tires. Get thousands of extra miles out of your present tires with Xtra-Mileage new treads. Goodyear materials and tread design—plus Goodyear-approved equipment and methods assure miles and miles of extra tire life

*Plus Tax And Recappable Tire

Terms as low as $1.25 PER WEEK

GOODYEAR TIRES
GOODYEAR SERVICE STORE
653 Walnut St.
Dial FU 5-3139

Chan Tallies 41 To Spark Faculty

A group of "tired" East Liverpool faculty members paced by the scoring of Frank Chan and Jim Harris turned in a 90-40 win over the Wellsville Faculty Wednesday night at Beacom Memorial Gym.

Chan, Potter reserve coach, was red hot, connecting for 41 points while Harris hit for 26.

Don Lowe scored 13 and Jack McDevitt 11 to pace the Wellsville five.

The game was sponsored by the Wellsville Kiwanis Club and Key Club.

MARINE SUPPIIES

EVINRUDE OUTBOARD MOTORS
LONE STAR LYMAN AND PENN YAN BOATS
STERLING BOAT TRAILERS
ALL TYPES MARINE HARDWARE AND SUPPLIES

BOB'S SPORT SHOP
Owned and Operated by Bob Broadbent
18 Penna. Ave. FU 5-5587

Lucas, Purdue Star Hook Up In Key Battle

By The Associated Press

Two of the Big Ten's most prized sophomores, Jerry Lucas of Ohio State and Terry Dischinger of Purdue, get together Saturday in a headlining conference game.

The contest, at Purdue, marks league-leading Ohio State's first conference road trip after three home victories—97-73 over Illinois, 96-95 over Indiana and 81-64 over Northwestern.

The Buckeyes, ranked fifth nationally, have an 11-2 over - all mark. Their only losses were to Utah and Kentucky away from home.

Lucas, who averaged 26 points in his three Big Ten games, is the league's third top scorer. Dischinger is No. 1 with a 30.7 average in four games, including a 43-point splurge in a losing cause against Illinois.

The Boilermakers have beaten Indiana 79-76 and Wisconsin 99-69, losing to Illinois 81-75 and Iowa 63-54 in their last two starts.

Only two other conference engagements are on tap Saturday in a schedule bobtailed by semester finals. Iowa, holding undisputed second place with a 4-1 record, is at Michigan State (2-2) for a regionally televised afernoon clash, and Minnesota (3-1 is at Northwestern (2-2).

The Spartans, licked by Illinois and Iowa in their last two starts, take on the Hawkeyes again with the hope their starting forwards, Lance Olson and Dave Scott, have overcome recent injuries.

The Hawkeyes, who trimmed MSU 92-79 at Iowa City Jan. 11, will be without the services of Mike Woods, 6-4 sophomore. The top reserve was hit in the eye during a scrimmage.

Minnesota comes off a 77-70 victory over Illinqis and has two scorers in the top 10—Ron Johnson with a 21 average and sophomore Ray Cronk with 19. Northwestern's Willie Jones is fifth on the sharpshooting list with 20.7.

FIGHT RESULTS

Los Angeles — Alvaro Gutierrez, 148¾, stopped Art (Golden Boy) Aragon, 150, Los Angeles, 9.
Erie, Pa. — Johnny Bizzarro, 133, Erie, and Tony Christy, 134, Pittsburgh, drew, 6.

2 Ohio Golfers Win

FORT LAUDERDALE, Fla. (AP)—In match play in the Helen Doherty women's golf tournament here Thursday, Barbara Fitton of Hamilton, Ohio, defeated Mrs. John Dyson of Sugarloaf, Pa., 3 and 1. Lida Mathews of Portsmouth, Ohio, defeated Mrs. German Worsham of Fort Lauderdale, 7 and 6.

Bowling

Titanium

	Pts.
Panthers	23
Covies	20
Barons	18
Dukes	17
Mountaineers	17
Buckeyes	17
Tarheels	14
Nittany Lions	14

Buckeyes	756	852	915—2523
Dukes	841	882	873—2596
Mountaineers	906	843	877—2626
Nittany Lions	813	775	777—2365
Tarheels	846	831	869—2546
Covies	819	832	825—2476
Barons	787	730	917—2434
Panthers	847	849	823—2519

High Games — Buckley 234; Gibas 198; Har. Wilson 197; Poole 193; Doughty 184; Brick 176-174; Woods 178; Ketchum 174-170; Phillips 174; R. Chisler 174; Crawford 172-170-169; Fisher 169.

High Series — Buckley 532; Poole 520; Wilson 518; Crawford 511; Brick 499; Ketchum 498; McClelland 489; Doughty 486; Phillips 485; Gibas 487; Gulutz 478; Fisher 465; Woods 459; Flint 459.

Cosmo League

	Pts.
Owl's	10
Wellsville Feed	8
Pete's Cafe	8
Les's Tavern	7
Plate Excavating	6
Hoffman's	4
Tea Pot	4
Abdella's Taverns	1
Mable's Beauty	1
Donna's	1

Abdella's Taverns	Forfeit		
Owls	784	695	748—2227
Les's Tavern	616	626	591—1833
Mabel's Beauty	594	591	550—1735
Pete's Cafe	835	835	826—2496
Hoffman's	717	843	739—2299
Plate Excavating	720	788	757—2265
Donna's	769	707	726—2202
Wellsville Feed	771	830	800—2401
Tea Pot	785	805	704—2294

High Games—Butler 209-183; Steffen 200; Dickson 195-160; McLain 192; Meanor 184; Comparetto 176-169; Prezzia 175; Kollmayer 175; Mathias 174; Fortune 172; Lako 171; Duffy 168; McVay 167; Springer 167; Richards 161 Robinson 160.

High Series — Butler 542; Dickson 503; Comparetto 495; McLain 491; Mathias 470; M. Johnston 425; Hogue 455; McVay 469; Prezzia 450; Fortune 447; Creaturo 437; Simms 436; Springer 435; A. Stewart 430; Meanor 425.

Big Ten League

	Pts.
Pitt	3
Michigan	3
Army	3
Iowa	2
Purdue	2
Duquesne	1
Ohio State	1
Notre Dame	0
Marquette	0
Stanford	0

Iowa	772	891	795—2458
Duquesne	766	780	828—2374
Notre Dame	Forfeit		
Pitt	553	612	665—1830
Marquette	739	700	719—2158
Michigan	809	830	783—2422
Ohio State	731	814	719—2264
Purdue	743	744	758—2245
Army	623	633	663—1919
Stanford	605	615	578—1798

High Games — Women: Allison 168-165-156 Lako 169; Simms 166; Meanor 160-156; Marrelli 159; Creaturo 156-155; Burns 156; Comparetto 155-151. Men: B. Mills 233.

High Series — Women: Allison 489; Meanor 462; Creaturo 446; Comparetto 444; Marrelli 436; Simms 436; Lockhart 428; Stewart 425; Lako 425. Men: B. Mills 530; Angelo 520; Adamson 500.

Jaycee-High League

	Pts.
First Federal	11
Dawsons	10
Firestone	10
Bloors	9
Sevys	7
First National Bank	7
Martins	6
Cresent Brick	6
A & P	5

Sevys	557	570—1127
A & P	418	571— 989
Bloors	573	564—1137
Dawsons	524	597—1121
First Federal	512	628—1140
Cresent Brick	503	566—1067
First National Bank	507	522—1029
Globe Brick	606	580—1186
Martins	514	629—1143
Firestone	602	613—1215

High Games — Dock 178.

T.S.&T. League

	Pts.
Foremen	8
Packers	7
Kilnhands	7
Luray	5
Casters	2
Clayshop	1

Kilnhands	749	731	709—2189
Clayshop	680	671	666—2017
Packers	857	922	923—2702
Casters	855	819	932—2606
Foremen	899	809	874—2582
Luray	891	826	852—2569

High Games — Early 208-198; G. Wilson 194; Wright 191; Massey 188; C. Carpenter 186; B. Wilson 183; Hasenstar Jr. 180.

High Series — Early 575; G. Wilson 558; C. Carpenter 513; Robinson 513; Massey 512; Noble 505; R. Reed 502.

Little League

	Pts
Owl's Club	19
Amer. Vitrified Prod.	17
Gene's Bar	12
Koerber Bro's.	12
Vi Jon Bar	6
Elk's No. 258	6
Chamberlain Heating	5
Blue Star Chip's	3

Elk's No. 258	852	835	867—2554
Gene's Bar	798	816	775—2389
Owl's Club	712	723	799—2234
Blue Star Chip's	683	691	699—2073
Koerber Bro's	844	827	840—2511
Chamberlain Heat.	873	847	734—2454
Amer. Vitrified	837	840	804—2581
Vi Jon Bar	843	879	848—2570

High Games — P. Tomlinson 248; L. Landfried 236; Chan 228; Jancec 202; Allman 200.

High Series — P. Tomilson 620; Chan 602; L. Landfried 594; T. Tomilson 537; D. Morris 517; Allman 514; Jancec 508; J. Bayer 501; Kraft 500.

The Cincinnati Reds led the National League in runs (764) scored in 1959 but they also led in runs allowed (738).

City Ten Pin League

	Pts.
Globe Brick	29½
Schell Heating	28½
Scafides Market	28½
Wilson Sunoco	24
Frank Diamond	23
Geraces Grocery	22
Lake Marwin	19½
Ohio Power	18
Seaboard Finance	17
Stroh's Beer	15

Ohio Power	770	802	773—2345
Seaboard Finance	891	949	723—2563
Stroh's Beer	803	752	863—2418
Scafide's Market	828	838	882—2548
Wilson Sunoco	863	943	791—2597
Lake Marwin	826	918	775—2519
Gerace's Grocery	858	825	939—2622
Schell Heating	873	856	837—2566
Frank Diamond	889	809	770—2468
Globe Brick	970	887	803—2660

High Games — F. Wasko 217-198; E. Kollmayer 205-203; W.Wolfe Jr. 205; C. Delong 202; M. Gipner 202; R. Johnston 202; M. Gerace 199; B. Mills 198; D. Smith 197; J. Marrell 197.

High Series — F. Wasko 594; E. Kollmayer 581; R. Johnston 531; G. Brick 530; A. Daugherty 529; M. Gerace 526; C. Delong 518; D. McFaul 517; J. Marrelli 510; F. Berresford 502; J. McGarey 501.

Woodchoppers League

	Pts.
Holiday Lounge	34
Crystal Lounge	25
Les' Tavern	16
Milligan's	5

Crystal Lounge	722	757	800—2279
Milligan's	666	767	710—2143
Holiday Lounge	591	613	659—1863
Les' Tavern	567	562	584—1713

High Games — Johnston 231; Stewart 201-160-151; Kollmayer 172-155; Flowers 188-152; Butler 166-161; Steffan 166-161; Dickson 160-156-156.
High Series — Stewart 512; Johnston 494; Kollmyer 473; Dickson 472; Butler 467; Steffen 463; Flowers 452.

American League

	Pts.
Gene's Bar	5
Tonti's Hotel	5
Dan-D-Bar	5
Riviera	4
Wellsville Feed	3
Gengarella Bros.	2
Duquesne Beer	1
Iron City Beer	0
Chester Lumber	0
Rand's Drugs	0

Wellsville Feed	1035	946	975—2956
Gengarella's	952	976	979—2907
Tonti's	978	897	932—2807
Chester	892	796	738—2544
Riviera	910	978	995—2883
Duquesne Beer	947	949	939—2835
Gene's Bar	916	999	937—2852
Iron City Beer	908	902	875—2685
Dan-D-Bar	908	969	955—2832
Rand's	896	941	927—2764

High Games — Roslovic 231-201; Rogers 218; Abdalla 216; F. Benedict 213; Cellini 213; Falone 212; Hall 211; J. Rudibaugh 210; Pickering 205-202; D. Rudibaugh 203; Webb 207; Womer 200; Shannon 203-202; Chisler 202; Talbott 203; Ruckman 201.
High Series — Roslovic 605; Hall 599; Pickering 583; Talbott 581; Shannon 576; Cellini 574; D. Rudibaugh 589; Womer 559; J Rudibaugh 558; F. Benedict 552; Rogers 550; Ruckman 550.

Twilight Card To Be Offered At Wheeling

WHEELING — Purses will be increased to a minimum of $1,000 and twilight racing will be presented at Wheeling Downs during the 37-day spring meeting, which opens April 16.

These major decisions by the board of directors of the Wheeling Racing Association were announced today by President James V. Bellanca.

Post time for the first race will be 3:45 p. m. Monday-through-Friday and the last race will be staged shortly before 7. Daytime racing is scheduled for Saturday afternoons during the spring meeting with the first event to get underway at 2:15.

Last year, Wheeling Downs offered night racing during both the spring and summer meetings.

AUTO SERVICE
● MOTOR TUNE-UP
● LUBRICATIONS
● OIL CHANGE
FIRESTONE TIRES
24 HOUR AAA WRECKER SERVICE
RAMBO'S Pennzoil Service
GLENMOOR—ROUTE 267—FU 5-5436

DANCING
TOMORROW NITE
10: to ??
Go With Duke!
DUKE SARGENT QUARTET
Hear and Enjoy "The Hottest Sax in the Area"
VFW POST 66
MINERVA ST.
Guest Admitted With Paid-Up Members Only

get 25% more mileage for your money!
... get Unconditionally Guaranteed
GENERAL KRAFTREADS*

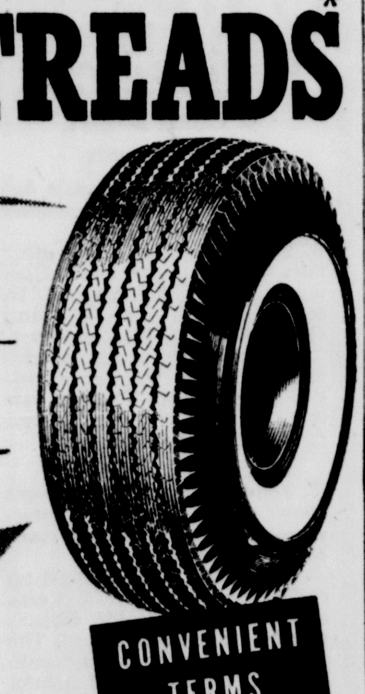

• NEW TIRE MILEAGE
• NEW TIRE STOP-ABILITY
• SELECT CASINGS
CONVENIENT TERMS
THE GENERAL TIRE
KRAFT SYSTEM RECAPPING
* Kraftreads are retreaded by the Kraft System, exclusive with General Tire dealers
Fast 8-Hour Service if you want KRAFTREADS on your present tires
LITTEN'S
416 East Fifth Street Phone FU 5-1220

1960 FORD ECONOMY TWINS
We've got 'em now! Come in and see how easy it is to deal with us!

FORD Falcon
The lowest priced by far of the new-size six-passenger cars*
Here's the savingest of the *new-size* cars. First, the Falcon costs up to $124 less than other 6-passenger compact cars. You get up to 30 miles per gallon . . . up to 4,000 miles between oil changes. Save on insurance, service, parts and tires too! Combine these savings with 6-passenger room inside . . . huge-size trunk for all the family luggage in the rear.

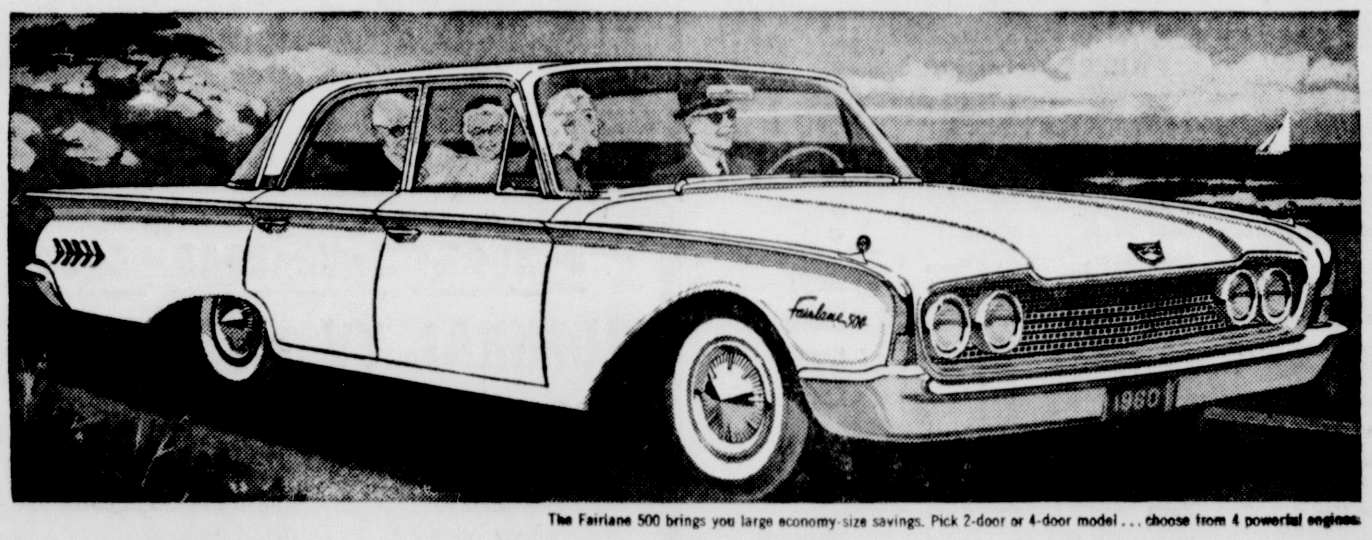

The Fairlane 500 brings you large economy-size savings. Pick 2-door or 4-door model . . . choose from 4 powerful engines.

FORD FAIRLANE 500
*Based on a comparison of manufacturers' suggested retail delivered prices
All new—and priced $142 lower* than last year!
Outside, the Fairlane 500 Town Sedan is crisp, all-new styling . . . lower hood lets you see more road ahead . . . no more doorway dogleg to bump your knees, either. You get many quality extras like *rear seat* arm rests, *two* sun visors, color-keyed steering wheel, at *no extra cost*. We Ford Dealers know the Fairlane 500 is far more car than many higher-priced makes. Drive it today! This twin's your biggest *big-size* value.

CARROLL MOTOR SALES, INC.
740 Dresden Avenue East Liverpool, Ohio

Out Of The Air

By JOHN CROSBY

Art Carney Demonstrates Skilled Acting

Art Carney has been television's most versatile performer all year. High comedy, low comedy, burlesque, fantasy, tragedy — he's done them all, done them all extremely well, and, if I have any criticism, it is that he is the victim of o v e rzealousness.

John Crosby

There aren't that many good properties and, even if there were, there is that old bugaboo overexposure to contend with. Last Saturday night, Carney pulled off a towering tour de force by occupying the screen single-handed for a full hour in a drama called "Call Me Back" (NBC-TV).

Drama is perhaps the wrong word. It was a case history, really, a dramatic monologue.

-:-

IN BRIEF, we see a man enter his apartment, call his answering service which tells him there are no calls. He asks what time it is — and then, the jarring note — whether the operator means a.m. or p.m.

In the next hour, incessantly on the phone, the man's history unfolds. He's a drunk who has lost his wife, his job, his friends, his girl, and — at the end of the hour — his life.

It had some wonderful moments. I particularly liked its humor which got grimmer, and more drunken and more fanciful, as Carney the character got drunker.

"I'm billed as the only high-wire artist who wears glasses," he tells the operator.

Nobody calls back, ever, and finally he resorts to asking the operator: "I want to call anybody, anywhere. You mean I must have a name? Is that a new policy?"

-:-

HOWEVER, as a full - hour drama, it was somehow incomplete, unsatisfying. It was too much a straight line, too much the same thing. Somehow, the plot — if plot is quite the word for it — lay naked and uninteresting in the first 10 minutes.

Watching a man make his predestined way to his doom is certainly legitimate dramatic fare but not, I think, in a monologue. (Actually, Mickey Rooney did a monologue on the telephone as a gambler but there was great tension in his story; there wasn't in this one.)

Also, the very authenticity of the characterization worked against the plot. The reason people don't call drunks back is that their self-pity, their maudlin concern for themselves is so complete that it leaves no room for the audience to feel sorry for them.

-:-

TELEPHONITIS is a drunk's disease. Some of the humor had that wild fairylike quality which drunks get at 2 a.m.

"Friends, independent tests prove conclusively that this cigarette is the overwhelming choice of men facing firing squads."

But, in the end it was all a little unbearable, a little monotonous. Just the same, Tony Webster, who wrote it, has great talent and I hope he writes something else — something with maybe two or three or even four people in it.

Carney's progression from a clear-eyed, sober citizen through a half dozen phases of drunkenness to thick-tongued (but always comprehensible) drunken stupor was a model of sure-footed acting.

-:-

JANE POWELL took over the Dinah Shore spot the other night and the result was one of the best musical shows I think I've ever seen.

In the first place, I saw it in color, and my! those cameras and lighting crews and technical crews out there do a superb job which adds immeasurably to the show. You simply haven't seen a Dinah Shore show until you've seen it in color.

Little Miss Powell is a mighty cute bundle of talent and I've never seen her to better advantage — doing calypso dances, singing "Musetta's Waltz," clowning with Miyoshi Umeki and Taina Elg, doing duets with Craig Stevens and looking as if she's having a marvelous time.

Miss Elg in a dance number was just great and the lighting and camera work on this were excellent.

-:-

AND WHILE we're on the subject of musical shows, Dean Martin, who has been slightly impossible on some of his shows, curbed his Rabelaisian exuberance to some degree on the last Startime show and it was pretty great, too.

Martin has great natural charm when he stops making like a slob. Singing "Birth of the Blues," clowning with Fabian, singing duets with Nanette Fabray, he was a very merry and skilled comedian.

But, he's beginning to sound more like De Kingfish than the Kingfish sounded like himself and I can't think why.

South Side Group Plans Mardi Gras

The South Side Citizens Association Wednesday night discussed plans for a "Mardi Gras" Feb. 27 at South Side High School.

The affair will begin with a dinner at 5 p. m., sponsored by the Parent-Teacher Association of the high and elementary schools, in the high school cafeteria. Tickets will be sold at the door.

A king and queen will be crowned and there will be dancing to the music of the George Hamilton Orchestra of East Liverpool. There will be a parade of small floats.

Plans were also discussed for a minstrel show to be held March 25 and a donkey baseball game set tentively for June 4.

The group met in the high school cafeteria and refreshments were served by Mrs. Dora Halstead, assisted by Mrs. Dwight Chambers. Mrs. Harry Nelson, president, presided. Next meeting will be Feb. 17.

Seaman Assigned

SALINEVILLE — Seaman App. Gary D. Stone, 525 Jefferson St., is serving at the Quonset Point (R.I.) Naval Air Station.

Radio Programs

	WOHI 1490 American	KDKA 1020 Independent	WKBN 570 Columbia	WAMP 1320 National
FRIDAY NIGHT				
6:00	Local News	News; Long	News	News; Jim
6:15	Babies; Birth.	Art Pallan	Sports	Jim White
6:30	Serenade	Weather, Art	Serenade	Smith News
6:45	Music; News	Art Pallan	News; Sports	3 Star Extra
7:00	Ns.; Serenade	News, Pallan	News; Amos	News; Jim
7:15	Serende	Art Pallan	Amos 'n' Andy	Jim White
7:30	Serenade	Weather; Art	Double; Burns	World News
7:45	Serenade; Ns.	Art Pallan	Bob & Ray	World News
8:00	News; Hit	News; Program	Jerry Ducie	News; Marx
8:15	Hit Parade	PM Program	Jerry Ducie	Groucho Marx
8:30	Basketball	Weather; PM	Jerry Ducie	People
8:45	East Liverpool	PM Program	Jerry Ducie	Are Funny
9:00	Basketball	News; Program	News; Ducie	News
9:15	East Liverpool	PM Program	Jerry Ducie	Monitor
9:30	Versus	Weather; PM	Jerry Ducie	News
9:45	Steu. Central	PM Program	Jerry Ducie	Monitor
10:00	News; Hit	News; Party	News; Ducie	News; Boxing
10:15	Hit Parade	Party Line	Jerry Ducie	Boxing
10:30	Hit Parade	Weather; Line	Leading	Boxing
10:45	Hit Parade	Party Line	Question	Sports
11:00	News	Long; Levine	WKBN News	News; Music
11:15	Serenade	Party Line	Sports Final	Gaslight Ser.
11:30	Serenade	Weather; Line	Stereo Show	News; Music
11:45	Serenade; Ns.	Party Line	Stereo Show	Gaslight Ser.
SATURDAY DAYLIGHT				
7:00	News; Opener	News, Cordic	News; Wilson	News
7:15	Eye Opener	Rege Cordic	Stu Wilson	Monitor
7:30	News; Opener	Weather, Rege	News; Wilson	News
7:45	Eye Opener	Rege Cordic	Stu Wilson	Monitor
8:00	News Roundup	News, Cordic	CBS News	News
8:15	News; Opener	Rege Cordic	Sacred Heart	Monitor
8:30	Eye Opener	News; Cordic	WKBN News	News
8:45	Opener; News	Rege Cordic	Weekend	Monitor
9:00	Ns.; Serenade	Rege Cordic	CBS News	News
9:15	Word of Life	Rege Cordic	Weekend	Monitor
9:30	Serenade	Weather, Rege	Weekend	News
9:45	Serenade; Ns.	Rege Cordic	Weekend	Monitor
10:00	News; Stork	News: Jim	CBS News	News
10:15	Serenade	Jim Williams	Weekend	Monitor
10:30	Health	Weather; Jim	Weekend	News
10:45	Serenade; Ns.	Jim Williams	Weekend	Monitor
11:00	News; Hit	News: Jim	CBS News	News
11:15	Hit Parade	Jim Williams	Weekend	Monitor
11:30	Hit Parade	Weather; Jim	Weekend	News
11:45	Hit Parde	Jim Williams	Weekend	Monitor
12:00	News	News	CBS News	News; Frank
12:15	Weather	Bob Tracey	Stu Wilson	Tomasello
12:30	Serenade	Weather; Bob	Weekend	News; Frank
12:45	Serenade; Ns.	Bob Tracey	Weekend	Tomasello
1:00	Ns.; Serenade	News; Tracey	CBS News	News; Frank
1:15	Serenade	Bob Tracey	Weekend	Tomasello
1:30	Serenade	Weather; Bob	Weekend	News; Frank
1:45	Serenade; Ns.	Bob Tracey	Weekend	Tomasello
2:00	News; Hit	News; Tracey	Weekend	News; Frank
2:15	Hit Parade	Bob Tracey	Weekend	Tomasello
2:30	Hit Parade	Weather; Bob	Weekend	News; Frank
2:45	Hit; News	Bob Tracey	Weekend	Tomasello
3:00	News; Hit	News; Race	Headlines	News
3:15	Hit Parade	Clark Race	Weekend	Monitor
3:30	Hit Parade	Weather; Race	Weekend	News
3:45	Hit; News	Clark Race	Weekend	Monitor
4:00	News; Hit	News; Race	Headlines	News
4:15	Hit Parade	Clark Race	Weekend	Monitor
4:30	Hit Parade	Weather; Race	Weekend	News
4:45	Hit; News	Clark Race	Weekend	Monitor
5:45	Hit Parade	News; Race	Headlines	News
5:30	Sports	Clark Race	Weekend	Monitor
5:15	Hit Parade	Weather; Race	Weekend	News
6:00	News; Hit	Clark Race	Weekend	Monitor

Business Here Better In '59 Despite Strike

Overall business and industrial activity in the East Liverpool district was better in 1959 than in 1958, despite the crippling effects of a long-drawn-out steel strike and a comparatively short work stoppage in the pottery industry, it was shown today in a yearly summary issued by the Chamber of Commerce.

Nine indices showed gains last year, compared with their 1958 levels, while 4 others registered declines.

The brightest spot was a $743,484 gain in 1959 in the payrolls at 11 district industrial plants.

The factories paid their workers $13,487,204 last year, up 5.8 per cent from the 1958 payroll of $12,743,720.

The plants' payrolls in December hit $1,114,747, up 6.1 per cent from the $1,050,759 recorded in November.

Gains also were shown in 1959, compared with 1958, in bank clearings and debits, postal receipts, new car sales, both inbound and outbound railroad carloadings and river traffic, along with a drop in the city's relief case load.

The declines last year were in sales tax receipts — principally because of a new state method of reporting the statistics; industrial employment, river freight tonnage and parking meter receipts.

The 11 area industrial plants averaged 4,061 employes monthly during 1959, down 6.3 per cent from the 4,333 average shown in 1958. Employment totaled 4,059 in December, an increase of 5.1 per cent from November's 3,862.

One of the healthiest gains in 1959 was in sales of new autos. Statistics show 3,334 new autos were registered in Columbiana County in 1959, up 27.8 per cent from the 2,608 listed for 1958. December saw 164 new car sales, off 16.3 per cent from the 196 listed for the preceding month.

Used car sales totaled 9,066 in 1959, but no comparable figure is available for 1958. They hit 360 in December, down 30.8 per cent from the 520 shown in November.

Sales tax receipts totaled $666,365 in 1959, off 4.3 per cent from the $696,406 listed for 1958. However, under a new method of reporting adopted July 1, taxes collected on auto sales no longer are lumped into the general total. The change more than accounts for the difference between the totals for 1958 and 1959. The tax receipts, pushed up by the Christmas buying rush, hit $105,630 in December, up 178 per cent from November's $37,999.

Postal receipts hit $267,083 in 1959, a gain of 8.8 per cent from the $245,394 shown in 1958. They totaled $26,874 in December, off 42.2 per cent from November's $46,462.

Bank clearings totaled $39,637,800 in 1959, up 2.7 per cent from the $38,582,662 registered in 1958. They totaled $3,378,613 in December, an increase of 7 per cent from November's $3,156,529.

Bank debits averaged $21,877,504 monthly in 1959, up 3.5 per cent from the $21,147,550 average shown in 1958. They hit $22,773,780 in December, an increase of 12.9 per cent from the $20,176,064 shown in November.

Outbound railroad carloadings totaled 3,306 in 1959, up 14 per cent from the 2,899 shown in 1958. They hit 409 in December, up 39.1 per cent from the 283 registered in November.

Inbound carloadings hit 3,651 in 1959, an increase of 24.2 per cent from the 2,940 shown in 1958. They totaled 235 in December, down 17.3 per cent from the 284 registered in November.

Dam 8 at Newell locked through 4,871 towboats in 1959, an increase of 5.1 per cent from the 4,635 shown in 1958. It handled 437 tows in December, a gain of 14.1 per cent from the 383 shown in November.

The 1959 traffic represented 15,946,705 tons, down 0.07 per cent from the 16,063,075 tons shown in 1958. December tonnage hit 1,478,000, a gain of 29.2 per cent over November's 1,144,100.

The city's parking meter receipts totaled $57,699 in 1959, off 8.8 per cent from the $63,262 collected in 1958. They totaled $5,976 in December, a gain of 90.4 per cent over the $3,139 shown in November.

The city's relief load averaged 91 cases monthly during 1959, down 11.7 per cent from the 103 average shown in 1958. The December case load was 70, off 41.2 per cent from November's 119.

Television Programs

Channels: 2—KDKA-TV, Pittsburgh; 4—WTAE, Pittsburgh; 5—WEWS, Cleveland; 6—WJAC, Johnstown; 7—WTRF, Wheeling; 9—WSTV, Steubenville; 11—WIIC, Pittsburgh.

Inaccuracies if any, are due to changes not reported by stations.

FRIDAY NIGHT

6:00
2 Early Show
4 Six Adventure
5 Three Stooges
6 Sports Page
7 Life of Riley
9 Cat; Stooges
11 Popeye Club
6:15
6 World News
9 Stooges; Play
6:30
2 Roy Rogers
5 Dot Fuldheim
6 High Road
7 Popeye Show
9 Sports
11 News; Sports
6:45
5 Field News
9 Scott News
11 NBC News

7:00
2 Ide News
5 Comedy
6 Man Dawson
7 Seven Report
9 Donna Reed
11 Silent Service
7:15
2 CBS News
4 Telecom News
5, 7 News Report
7:30
2, 9 Rawhide
4, 5 Walt Disney
6, 11 Funny People
7 Wichita Town
8:00
6, 7, 11 Troubleshooters
8:30
2, 9 Hotel De Paree
4, 5 Blackhawk
6, 7, 11 Mort Sahl

9:00
2, 9 Desilu Playhouse
4, 5 77 Sunset Strip
9:30
6 Silent Service
7, 11 M Squad
10:00
2 Twilight Zone
4, 5 Detectives
6, 7, 11 Boxing
9 Lock Up
10:30
2, 9 Person-Person
4 Black Saddle
5 U.S. Marshal
6, 11 Boxing; Bowl.
7 Boxing; Spts.
11:00
2, 4, 6, 9 News; Movie
5, 7, 11 News; Paar

SATURDAY DAYLIGHT

9:00
2 Triangle Kid
4 Farmer
5 Telecourse
7 Bugs Bunny
9 Cowboy Corral
11 Popeye
10:00
2, 9 Heckle & Jeckle
4 Safety Ranger
5 Berg; Man
6, 7, 11 Howdy Doody
10:30
2, 9 Mighty Mouse
4 Sheena
5 Show; Rascals
6, 7, 11 Ruff & Reddy
11:00
2, 9 I Love Lucy
4 Bengal Lancers
5 Dance Party
6, 7, 11 Fury
11:30
2, 9 Lone Ranger
4 Jet Jackson
6, 7, 11 Circus Boy
12:00
2 News; Schools

4, 5 Soupy Sales
7, 11 True Story
9 Sky King
12:30
2 Sky King
4 Pin Busters
5 Restless Gun
6, 7, 11 Det. Diary
9 Teen Time
1:00
2 Spotlight
5 Schools
6, 7 Mr. Wizard
11 Hobo Joe
1:30
2 Record Hop
4 Baseball
5 Performance
6 Playhouse
7 Schoolmaster
11 Joe; Cisco Kid
2:00
5 Knowing; Door
6 TBA; Basketball
7 Trails; Basketball
9 Movie
11 Kid; Basketball
2:30

4 Ball; Cape
5 Jim Bowie
3:00
2 Panorama
4 Michael Show
5 Perspective
6, 7, 11 Senior Bowl
3:30
2 Ramar
5 Bridge
4:00
2 Fortune Soldiers
5 Three Stooges
9 Colt .45
4:30
2 Baseball
5 Rin Tin Tin
6, 7, 11 Hialeah Race
9 Charley Weaver
5:00
4, 5, 9 Star Golf
6 Gildersleeve
7 Good Look
11 Bold Venture
5:30
6 Lone Ranger
7 Phil Silvers
11 Saber of London

Beaver Sheriff Reports On 1959

BEAVER—Beaver County Sheriff John W. Hineman Jr. said in a report for 1959 that his office took some 817 prisoners from the County Jail to court and handled $232,951.49 in cash.

Disbursements in cash were $212,515.59 and $20,435.90 was turned over to the county. Credits due from the county amount to $17,953.33. The value of real estate involved was $909,884. There were 49 sales of real estate, 18 were stayed, one canceled and one voided.

The number of writs recorded, including divorce, trespass, assumpsit and others totaled 1,392. Other figures include gun permits, hunting, fishing, protection and other, 1,125 and withdrawals of gun permits, 7. Apprehensions on court orders and bench warrants were 86.

Prisoners transported to institutions totaled 96 and included Camp Hill 14, Muncy 2, Leech Farm 6, Dixmont 18, Western Penintentiary 15 and Allegheny County Workhouse 41.

The number of jurors drawn and summoned to serve was 2,096. The department traveled 45,480 miles in the county and to other counties and states, 8,716 miles. The total mileage was 54,196.

Soil District Board Sets Planning Session

LISBON—The Columbiana Soil Conservation District Board of Supervisors has set a planning meeting Tuesday at 1 p. m. in the SCD office, 517 E. Washington St. Anyone interested in conservation is invited.

Russell Reight of Highlandtown, secretary, said invitations have been mailed to agriculture representatives — feed, machinery and implement dealers, farmers and vocational agriculture teachers. The group will discuss a work schedule for this year.

Herman Reuter of Lisbon, work unit conservationist, and Reight returned home today after attending the annual Ohio Federation Soil Conservation District Association meeting in Columbus.

15 At County Health Group's Conference

LISBON — Fifteen members of the Lake Hope Conference, school and county health group, met Wednesday afternoon in the county health offices.

School Supt. James L. McBride chairman presided.

Discussed were new curriculum on health and safety in county schools, school nurses records in schools on each child, vaccination and immunization programs, heart reports of the county, bad teeth in relationship to rheumatic fever and spring and fall clinics in schools.

TV Highlights

TONIGHT

7:30, KDKA, WSTV, Rawhide: Trail boss Gil Favor stands trial for murder.

8, WJAC, WTRF, WIIC, Troubleshooters: A construction crew fights a shooting war with a Japanese officer.

8:30, WTAE, WEWS, Man From Blackhawk: A tycoon tries to "corner" a group of railroad stocks.

8:30, WJAC, WTRF, WIIC, Mort Sahl: A variety show with Sahl, Eddie Cantor, Frankie Vaughan and others.

9, KDKA, WSTV, Desilu Playhouse: Underworld leaders hold a gangland convention at Apalachin, N. Y.

9, WTAE, WEWS, 77 Sunset Strip: Spencer investigates the death of a famous photographer.

10, KDKA, Twilight Zone: A hitch-hiker turns a cross-country vacation into a nightmare for a girl.

10, WJAC, WTRF, WIIC, Boxing: Sugar Ray Robinson and Paul Pender in a 15-round middleweight championship fight at Boston.

11:15, KDKA, Movie: "Golden Earrings," Ray Milland, Marlene Dietrich.

11:15, WTAE, Movie: "The Seventh Cross," Spencer Tracey, Hume Cronyn.

11:20, WSTV, Movie: "The Spiral Staircase," George Brent, Dorothy McGuire.

SATURDAY

2:15, WJAC, WTRF, WIIC, Pro Basketball: Philadelphia at Detroit.

Doctor, 95, Says Long Walks Keep Him Spry

LOUISVILLE, Ky. (AP) — Dr. Jacob Weber says long daily walks have enable him to keep spry and jovial at 95.

But the physician, celebrating his birthday Thursday, said plenty of sleep and over-all moderation generally are the main factors in long life.

Weber still sees an occasional patient at home. He quit making house calls when he was 88.

Water Service Meeting Set

The Midland Municipal Authority has set Friday, Jan. 29 for a meeting with Daniel C. Baker, Ohio Township water authority chairman, for discussion of a proposal that Midland help the township or new borough to obtain a water distribution system.

During a meeting Wednesday evening in water department offices, Granville Kester, the Midland authority's consulting engineer, gave reports of three feasible ways that Midland might help. Authority members will study the reports for the meeting a week away.

Approximately $17,000 in contracts for chemical supplies for the coming year were awarded Opalo Laboratories of Pittsburgh for aluminum sulfate, activated carbon, sodium chlorite, liquid chlorine and potassum permanganate. Bids of the Western Pennsylvania Chemical Co. of Altoona were in default.

The authority will readvertise for bids for lime since one bidder's bags were not up to specifications —the Neville Lime Co. of Pittsburgh.

At the Jan. 29 meeting, the committee in charge of employes' wage negotiations will meet with authority members and discuss what wages can be offered in preparation for future union talks.

Dr. Zanvel Sigal, president, presided.

Probation Chief Handles $660,293

BEAVER — William L. Ambrose, Beaver County chief of probation and parole, announced in an annual report that some $660,293.96 were received and disbursed for adult probation in 1959.

Receipts included $583,841.84, which were disbursed for support for wives and children. Restitution of damages came to $75,722.32 and fines and costs were $46,120.25. Child support in orphan and foster homes amounted to $3,391.25. Fines paid to the state and borough were $3,701.50. Service charges of $1 a month per case were $7,516.80.

The $660,293.96 total was a $18,888.36 increase over 1958 despite the steel strike, Ambrose said. The increase was found in the support cases. Fines and costs which exceeded $70,000 in 1958 were down in 1959.

He said that in order to dispense the money, it was necessary to write 16,489 checks. The 5-year total for money handled through adult probation has been $3,084,901.04, he said.

County Students Plan Career Day

LISBON — Mrs. Genevieve Tischendorf, professor of home economics at Hiram College, will be principal speaker at the Home Economices Career Day to be held Sunday, April 3, in the Student Center at Salem High School, according to plans made Tuesday evening by the Columbiana County Home Economics Club at Columbiana High School.

Mrs. George Fisher of Columbiana, president, presided and named Mrs. Gary Greenisen, chairman, Mrs. Richard Calvin and Mrs. Stanley Correll, all of Salem, as the career day committee.

Paul Luce, principal at Chaney High School, Youngstown, and professor at Youngstown University and a member of the Mahoning County Menal Health Association, was guest speaker. He discussed mental health pertaining to family living.

The next meeing will be March 15 at Fairfield - Waterford High School.

Daily Pattern

By ANNE ADAMS

Look! Every-day vacation wardrobe in one pattern. Blouse, shorts, skirt, pedal pusher are extra easy sewing — fun to mix match for sun and sports.

Printed Pattern 4977: Girls' Sizes 6, 8, 10, 12, 14. Size 10 blouse 1 yard 35-inch fabric; shorts ⅞ yard; skirt 2⅛ yards.

Send 35 cents in coins for this pattern to Anne Adams, in care of the East Liverpool Review, 49 Pattern Dept., 243 W. 17th St., New York 11, N. Y. Print plainly your name, address, size and the style number.

New Kensington Trucker Testifies In Gun Plot Trial

PITTSBURGH (AP)—Louis C. Palumbo, a New Kensington truck driver, has testified that Joseph Giordano instructed him to buy 100 burlap bags the government says were used to wrap stolen guns.

Giordano, also of New Kensington, is one of six men on trial in U.S. District Court on charges of trying to fly weapons to Cuban rebels in November, 1958. The guns were stolen from a Canton, Ohio, armory.

The prosecution contends the guns were loaded on a plane at an airport near Tarentum, Pa., and flown by Stuart Sutor of Hialeah, Fla., to an airport near Morgantown, W. Va.

Sutor was arrested at Morgantown Nov. 4. Federal agents said they found the stolen guns, wrapped in burlap, inside the plane.

U.S. Border Patrolman Glen Borg testified Wednesday that he saw Sutor's plane land near Tarentum, and that a panel truck driven by another defendant, Daniel Hanna of Arnold, Pa., pulled away as the plane took off again.

School Credit Union Elects

LISBON — Lorin Ruff, elementary consultant for Columbiana County schools, was re-elected president of the county School Employes Credit Union at the sixth annual meeting Wednesday night at West Point.

R. Eugene Yohst of Southern Local District and Mrs. June Ingraham of Lisbon were returned as vice president and secretary, respectively.

About 30 attended the meeting at which Harry Greenwood of Beaver Local District and Urton Anderson of Fairfield-Waterford District were elected as new directors.

Elected as credit committee members were Fred Lohman and Mrs. Esther Yohst, both of Salineville. Patsy Frazzini of Fairfield-Waterford was chairman of the auditing committee.

The credit union was established by the welfare committee of the Columbiana County Education Association March 30, 1955.

Reports showed 11,826 shares sold in 1959 against 7,510 in 1958. A 3¼ per cent premium is being paid and loans to date have been $30,673.

Flu Hits Schools Hard

CLEVELAND (AP)—Flu-type illnesses continued to hit hard at Cuyahoga County school attendance. In Cleveland, 233 grade school teachers were away from their classes Thursday because of sickness. Five grade schools reported pupil absenteeism of 15 per cent or more.

QUALITY WATER

In manufacturing high quality beverages, water is not just "WATER"—it must meet definite requirements of purity beyond the standards of good drinking water. It chould possess specific physical and mineral qualities, as well as perfect palatability and sparkling, brilliant clarity.

To insure YOU of the ultimate in fine beverages, we use a highly specialized water purification plant to furnish the finest possible water with which to prepare our beverages—Coca-Cola, Orange-Crush, "76" and Old Colony Flavors. Our local water supply is automatically sterilized, filtered and improved in taste and refreshing quality — giving YOU a new standard of quality and enjoyment. Visit our plant and inspect this water purification plant for improving the water quality. Excellent for home use cooking, drinking, baby formulas, coffee, steam iron, etc. Bring your container and we will give you a FREE gallon as an introductory offer.

The Coca-Cola Bottling Co. of East Liverpool
225 Webber Ave.
FU 6-4903
Call For Further Information

JANUARY TRUCKLOAD SALE!

ADMIRAL TV
BIG 23 INCH
TABLE MODEL
REG. $269.95
$219.95

$50.00 TRADE-IN
★ ONLY $12.97 A MONTH ★
FREE ANTENNA ● FREE SERVICE POLICY
New wide angle 23" picture tube has 20" more viewing area. 20,000 volt transformer powered horizontal chassis. Push-Pull, On-Off, Dial light and tone control. Stereo jack.
OPEN TILL 10:30 P.M. — EZY KREDIT
ADKINS FURNITURE & APPLIANCE
1910 Harvey Ave. — On Road To Midland — FU 5-1212

Medical Mirror
WHAT DOCTORS SAY ABOUT:
Better Health Through Knowledge

Food Fallacies
● Cancer Booklet
● Self-Hypnosis

Q. I have heard that toast has fewer calories than untoasted bread. True or false.

A. False. There are many other false notions about food. Here are a few: Food can not be stored in open cans. (It can.) Garlic cures high blood pressure. (It doesn't.) Food cooked in aluminum utensils will cause cancer. (It will not.) Oysters, raw eggs, and olives increase sexual power. (Pure fiction.)

Q. Your questions and answers about cancer are always interesting. Can you write more about this disease?

A. More about cancer would no doubt be helpful but in that case a lot of other health subjects would have to be by-passed. The American Cancer Society publishes an interesting and helpful pamphlet which answers more than a hundred questions about the disease. If you or other readers are interested, drop us a note and we will see that your request for the free booklet reaches the proper hands.

Q. Is self-hypnosis possible? That is, can a person hypnotize himself?

A. Some can. The following occurrence is related by a doctor who uses hypnosis. After several visits a young married woman who was apparently dissatisfied with her progress, asked him: "Why don't you hypnotize me?" The doctor hesitated a moment and the patient added, "I know you can do it, because my husband can, and he isn't even a doctor." The physician made a slight gesture as anyone might do during a conversation and, before he could speak, the patient entered a trance-like state of hypnosis. She had hypnotized herself!

Questions directed to Science Editors, P.O. Box 396, Madison Sq. Sta., N. Y. 10, N. Y will be incorporated in these columns when possible.

Published as a Public Service Courtesy of—
BLOOR'S Pharmacy
PRESCRIPTION CHEMISTS

We Pay the Postage
The Potters Savings
AND LOAN COMPANY
Washington and Broadway, East Liverpool, Ohio
Fulton 5-0770
Mon., Tues. 9 to 3 • Wed. 9 to 12 Noon • Thurs., Fri. 9 to 5
EARN 4% per annum
SAVINGS INSURED TO $10,000
SAVE by the 10th of the month— EARN from the 1st

Out Of The Air

By JOHN CROSBY

Art Carney Demonstrates Skilled Acting

Art Carney has been television's most versatile performer all year. High comedy, low comedy, burlesque, fantasy, tragedy — he's done them all, done them all extremely well, and, if I have any criticism, it is that he is the victim of o v e rzealousness.

John Crosby

There aren't t h a t many good properties and, even if there were, there is that old bugaboo overexposure to contend with. Last Saturday night, Carney pulled off a towering tour de force by occupying the screen single-handed for a full hour in a drama called "Call Me Back" (NBC-TV).

Drama is perhaps the wrong word. It was a case history, really, a dramatic monologue.

-:-

IN BRIEF, we see a man enter his apartment, call his answering service which tells him there are no calls. He asks what time it is — and then, the jarring note — whether the operator means a.m. or p.m.

In the next hour, incessantly on the phone, the man's history unfolds. He's a drunk who has lost his wife, his job, his friends, his girl, and — at the end of the hour — his life.

It had some wonderful moments. I particularly liked its humor which got grimmer, and more drunken and more fanciful, as Carney the character got drunker.

"I'm billed as the only high-wire artist who wears glasses," he tells the operator.

Nobody calls back, ever, and finally he resorts to asking the operator: "I want to call anybody, anywhere. You mean I must have a name? Is that a new policy?"

-:-

HOWEVER, as a full - hour drama, it was somehow incomplete, unsatisfying. It was too much a straight line, too much the same thing. Somehow, the plot — if plot is quite the word for it — lay naked and uninteresting in the first 10 minutes.

Watching a man make his predestined way to his doom is certainly legitimate dramatic fare but not, I think, in a monologue. (Actually, Mickey Rooney did a monologue on the telephone as a gambler but there was great tension in his story; there wasn't in this one.)

Also, the very authenticity of the characterization worked against the plot. The reason people don't call drunks back is that their self-pity, their maudlin concern for themselves is so complete that it leaves no room for the audience to feel sorry for them.

-:-

TELEPHONITIS is a drunk's disease. Some of the humor had that wild fairylike quality which drunks get at 2 a.m.

"Friends, independent tests prove conclusively that this cigarette is the overwhelming choice of men facing firing squads."

But, in the end it was all a little unbearable, a little monotonous. Just the same, Tony Webster, who wrote it, has great talent a n d I hope he writes something else — something with maybe two or three or even four people in it.

Carney's progression from a clear-eyed, sober citizen through a half dozen phases of drunkenness to thick-tongued (but always comprehensible) drunken stupor was a model of sure-footed acting.

-:-

JANE POWELL took over the Dinah Shore spot the other night and the result was one of the best musical shows I think I've ever seen.

In the first place, I saw it in color, and my! those cameras and lighting crews and technical crews out there do a superb job which adds immeasurably to the show. You simply haven't seen a Dinah Shore show until you've seen it in color.

Little Miss Powell is a mighty cute bundle of talent and I've never seen her to better advantage — doing calypso dances, singing "Musetta's Waltz," clowning with Miyoshi Umeki and Taina Elg, doing duets with Craig Stevens and looking as if she's having a marvelous time.

Miss Elg in a dance number was just great and the lighting and camera work on this were excellent.

-:-

AND WHILE we're on the subject of musical shows, Dean Martin, who has been slightly impossible on some of his shows, curbed his Rabelaisian exuberance to some degree on the last Startime show and it was pretty great, too.

Martin has great natural charm when he stops making like a slob. Singing "Birth of the Blues," clowning with Fabian, singing duets with Nanette Fabray, he was a very merry and skilled comedian.

But, he's beginning to sound more like De Kingfish than the Kingfish sounded like himself and I can't think why.

South Side Group Plans Mardi Gras

The South Side Citizens Association Wednesday night discussed plans for a "Mardi Gras" Feb. 27 at South Side High School.

The affair will begin with a dinner at 5 p. m., sponsored by the Parent-Teacher Association of the high and elementary schools, in the high school cafeteria. Tickets will be sold at the door.

A king and queen will be crowned and there will be dancing to the music of the G e o r g e Hamilton Orchestra of East Liverpool. There will be a parade of small floats.

Plans were also discussed for a minstrel show to be held March 25 and a donkey baseball game set tentively for June 4.

The group met in the high school cafeteria and refreshments were served by Mrs. Dora Halstead, assisted by M r s. Dwight Chambers. M r s. Harry Nelson, president, presided. Next meeting will be Feb. 17.

Seaman Assigned

SALINEVILLE — Seaman App. Gary D. Stone, 525 Jefferson St., is serving at the Quonset Point (R.I.) Naval Air Station.

Radio Programs

WOHI 1490 American	KDKA 1020 Independent	WKBN 570 Columbia	WAMP 1320 National
FRIDAY NIGHT			
6:00 Local News	News; Long	News	News; Jim
6:15 Babies; Birth.	Art Pallan	Sports	Jim White
6:30 Serenade	Weather, Art	Serenade	Smith News
6:45 Music; News	Art Pallan	News; Sports	3 Star Extra
7:00 Ns.; Serenade	News, Pallan	News; Amos	News; Jim
7:15 Serende	Art Pallan	Amos 'n' Andy	Jim White
7:30 Serenade	Weather; Art	Double; Burns	World News
7:45 Serenade; Ns.	Art Pallan	Bob & Ray	World News
8:00 News; Hit	News; Program	Jerry Ducie	News; Marx
8:15 Hit Parade	PM Program	Jerry Ducie	Groucho Marx
8:30 Basketball	Weather; PM	Jerry Ducie	People
8:45 East Liverpool	PM Program	Jerry Ducie	Are Funny
9:00 Basketball	News; Program	News; Ducie	News
9:15 East Liverpool	PM Program	Jerry Ducie	Monitor
9:30 Versus	Weather; PM	Jerry Ducie	News
9:45 Steu. Central	PM Program	Jerry Ducie	Monitor
10:00 News; Hit	News; Party	News; Ducie	News; Boxing
10:15 Hit Parade	Party Line	Jerry Ducie	Boxing
10:30 Hit Parade	Weather; Line	Leading	Boxing
10:45 Hit Parade	Party Line	Question	Sports
11:00 News	Long; Levine	WKBN News	News; Music
11:15 Serenade	Party Line	Sports Final	Gaslight Ser.
11:30 Serenade	Weather; Line	Stereo Show	News; Music
11:45 Serenade; Ns.	Party Line	Stereo Show	Gaslight Ser.
SATURDAY DAYLIGHT			
7:00 News; Opener	News, Cordic	News; Wilson	News
7:15 Eye Opener	Rege Cordic	Stu Wilson	Monitor
7:30 News; Opener	Weather, Rege	News; Wilson	News
7:45 Eye Opener	Rege Cordic	Stu Wilson	Monitor
8:00 News Roundup	News, Cordic	CBS News	News
8:15 News; Opener	Rege Cordic	Sacred Heart	Monitor
8:30 Eye Opener	News; Cordic	WKBN News	News
8:45 Opener; News	Rege Cordic	Weekend	Monitor
9:00 Ns.; Serenade	Rege Cordic	CBS News	News
9:15 Word of Life	Rege Cordic	Weekend	Monitor
9:30 Serenade	Weather, Rege	Weekend	News
9:45 Serenade; Ns.	Rege Cordic	Weekend	Monitor
10:00 News; Stork	News: Jim	CBS News	News
10:15 Serenade	Jim Williams	Weekend	Monitor
10:30 Health	Weather; Jim	Weekend	News
10:45 Serenade; Ns.	Jim Williams	Weekend	Monitor
11:00 News; Hit	News: Jim	CBS News	News
11:15 Hit Parade	Jim Williams	Weekend	Monitor
11:30 Hit Parade	Weather; Jim	Weekend	News
11:45 Hit Parde	Jim Williams	Weekend	Monitor
12:00 News	News	CBS News	News; Frank
12:15 Weather	Bob Tracey	Stu Wilson	Tomasello
12:30 Serenade	Weather; Bob	Weekend	News; Frank
12:45 Serenade; Ns.	Bob Tracey	Weekend	Tomasello
1:00 Ns.; Serenade	News; Tracey	CBS News	News; Frank
1:15 Serenade	Bob Tracey	Weekend	Tomasello
1:30 Serenade	Weather; Bob	Weekend	News; Frank
1:45 Serenade; Ns.	Bob Tracey	Weekend	Tomasello
2:00 News; Hit	News; Tracey	Weekend	News; Frank
2:15 Hit Parade	Bob Tracey	Weekend	Tomasello
2:30 Hit Parade	Weather; Bob	Weekend	News; Frank
2:45 Hit; News	Bob Tracey	Weekend	Tomasello
3:00 News; Hit	News; Race	Headlines	News
3:15 Hit Parade	Clark Race	Weekend	Monitor
3:30 Hit Parade	Weather; Race	Weekend	News
3:45 Hit; News	Clark Race	Weekend	Monitor
4:00 News; Hit	News; Race	Headlines	News
4:15 Hit Parade	Clark Race	Weekend	Monitor
4:30 Hit Parade	Weather; Race	Weekend	News
4:45 Hit; News	Clark Race	Weekend	Monitor
5:45 Hit Parade	News; Race	Headlines	News
5:30 Sports	Clark Race	Weekend	Monitor
5:15 Hit Parade	Weather; Race	Weekend	News
6:00 News; Hit	Clark Race	Weekend	Monitor

Business Here Better In '59 Despite Strike

Overall business and industrial activity in the East Liverpool district was better in 1959 than in 1958, despite the crippling effects of a long-drawn-out steel strike and a comparatively short work stoppage in the pottery industry, it was shown today in a yearly summary issued by the Chamber of Commerce.

Nine indices showed gains last year, compared with their 1958 levels, while 4 others registered declines.

The brightest spot was a $743,484 gain in 1959 in the payrolls at 11 district industrial plants.

The factories paid their workers $13,487,204 last year, up 5.8 per cent from the 1958 payroll of $12,743,720.

The plants' payrolls in December hit $1,114,747, up 6.1 per cent from the $1,050,759 recorded in November.

Gains also were shown in 1959, compared with 1958, in bank clearings and debits, postal receipts, new car sales, both inbound and outbound railroad carloadings and river traffic, along with a drop in the city's relief case load.

The declines last year were in sales tax receipts — principally because of a new state method of reporting the statistics; industrial employment, r i v e r freight tonnage and parking meter receipts.

The 11 area industrial plants averaged 4,061 employes monthly during 1959, down 6.3 per cent from the 4,333 average shown in 1958. Employment totaled 4,059 in December, an increase of 5.1 per cent from November's 3,862.

One of the healthiest gains in 1959 was in sales of new autos. Statistics show 3,334 new autos were registered in Columbiana County in 1959, up 27.8 per cent from the 2,608 listed for 1958. December saw 164 new car sales, off 16.3 per cent from the 196 listed for the preceding month.

Used car sales totaled 9,066 in 1959, but no comparable figure is available for 1958. They hit 360 in December, down 30.8 per cent from the 520 shown in November.

Sales tax receipts totaled $666,365 in 1959, off 4.3 per cent from the $696,406 listed for 1958. However, under a new method of reporting adopted July 1, taxes collected on auto sales no longer are lumped into the general total. The change more than accounts for the difference between the totals for 1958 and 1959. The tax receipts, pushed up by the Christmas buying rush, hit $105,630 in December, up 178 per cent from November's $37,999.

Postal receipts hit $267,083 in 1959, a gain of 8.8 per cent from the $245,394 shown in 1958. They totaled $26,874 in December, off 42.2 per cent from November's $46,462.

Bank clearings totaled $39,637,800 in 1959, up 2.7 per cent from the $38,582,662 registered in 1958. They totaled $3,378,613 in December, an increase of 7 per cent from November's $3,156,529.

Bank debits averaged $21,877,504 monthly in 1959, up 3.5 per cent from the $21,147,550 average shown in 1958. They hit $22,773,780 in December, an increase of 12.9 per cent from the $20,176,064 shown in November.

Outbound railroad carloadings totaled 3,306 in 1959, up 14 per cent from the 2,899 shown in 1958. They hit 409 in December, up 39.1 per cent from the 283 registered in November.

Inbound carloadings hit 3,651 in 1959, an increase of 24.2 per cent from the 2,940 shown in 1958. They totaled 235 in December, down 17.3 per cent from the 284 registered in November.

Dam 8 at Newell locked through 4,871 towboats in 1959, an increase of 5.1 per cent from the 4,635 shown in 1958. It handled 437 tows in December, a gain of 14.1 per cent from the 383 shown in November.

The 1959 traffic represented 15,946,705 tons, down 0.07 per cent from the 16,063,075 tons shown in 1958. December tonnage hit 1,478,000, a gain of 29.2 per cent over November's 1,144,100.

The city's parking meter receipts totaled $57,699 in 1959, off 8.8 per cent from the $63,262 collected in 1958. They totaled $5,976 in December, a gain of 90.4 per cent over the $3,139 shown in November.

The city's relief load averaged 91 cases monthly during 1959, down 11.7 per cent from the 103 average shown in 1958. The December case load was 70, off 41.2 per cent from November's 119.

JANUARY TRUCKLOAD SALE!

ADMIRAL TV

BIG 23 INCH TABLE MODEL

REG. $269.95

$219.95

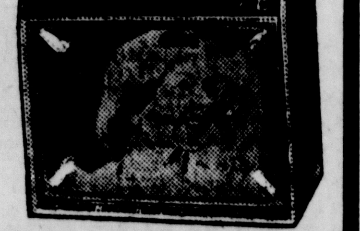

$50.00 TRADE-IN

★ ONLY $12.97 A MONTH ★

FREE ANTENNA ● FREE SERVICE POLICY

New wide angle 23" picture tube has 20" more viewing area. 20,000 volt transformer powered horizontal chassis. Push-Pull, On-Off, Dial light and tone control. Stereo jack.

OPEN TILL 10:30 P.M. — EZY KREDIT

ADKINS FURNITURE & APPLIANCE

1910 Harvey Ave. — On Road To Midland — FU 5-1212

Television Programs

Channels: 2—KDKA-TV, Pittsburgh; 4—WTAE, Pittsburgh; 5—WEWS, Cleveland; 6—WJAC, Johnstown; 7—WTRF, Wheeling; 9—WSTV, Steubenville; 11—WIIC, Pittsburgh.

Inaccuracies if any, are due to changes not reported by stations.

FRIDAY NIGHT

6:00
2 Early Show
4 Six Adventure
5 Three Stooges
6 Sports Page
7 Life of Riley
9 Cat; Stooges
11 Popeye Club
6:15
6 World News
9 Stooges; Play
6:30
2 Roy Rogers
5 Dot Fuldheim
6 High Road
7 Popeye Show
9 Sports
11 News; Sports
6:45
5 Field News
9 Scott News
11 NBC News

7:00
2 Ide News
5 Comedy
6 Man Dawson
7 Seven Report
9 Donna Reed
11 Silent Service
7:15
2 CBS News
4 Telecom News
5, 7 News Report
7:30
2, 9 Rawhide
4, 5 Walt Disney
6, 11 Funny People
7 Wichita Town
8:00
6, 7, 11 Troubleshooters
8:30
2, 9 Hotel De Paree
4, 5 Blackhawk
6, 7, 11 Mort Sahl

9:00
2, 9 Desilu Playhouse
4, 5 77 Sunset Strip
9:30
6 Silent Service
7, 11 M Squad
10:00
2 Twilight Zone
4, 5 Detectives
6, 7, 11 Boxing
9 Lock Up
10:30
2, 9 Person-Person
4 Black Saddle
5 U.S. Marshal
6, 11 Boxing; Bowl.
7 Boxing; Spts.
11:00
2, 4, 6, 9 News; Movie
5, 7, 11 News; Paar

SATURDAY DAYLIGHT

9:00
2 Triangle Kid
4 Farmer
5 Telecourse
7 Bugs Bunny
9 Cowboy Corral
11 Popeye
10:00
2, 9 Heckle & Jeckle
4 Safety Ranger
5 Berg; Man
6, 7, 11 Howdy Doody
10:30
2, 9 Mighty Mouse
4 Sheena
5 Show; Rascals
6, 7, 11 Ruff & Reddy
11:00
2, 9 I Love Lucy
4 Bengal Lancers
5 Dance Party
6, 7, 11 Fury
11:30
2, 9 Lone Ranger
4 Jet Jackson
6, 7, 11 Circus Boy
12:00
2 News; Schools

4, 5 Soupy Sales
7, 11 True Story
9 Sky King
12:30
2 Sky King
4 Pin Busters
5 Restless Gun
6, 7, 11 Det. Diary
9 Teen Time
1:00
2 Spotlight
5 Schools
6, 7 Mr. Wizard
11 Hobo Joe
1:30
2 Record Hop
4 Baseball
5 Performance
6 Playhouse
7 Schoolmaster
11 Joe; Cisco Kid
2:00
5 Knowing; Door
6 TBA; Basketball
7 Trails; Basketball
9 Movie
11 Kid; Basketball
2:30

4 Ball; Cape
5 Jim Bowie
3:00
2 Panorama
4 Michael Show
5 Perspective
6, 7, 11 Senior Bowl
3:30
2 Ramar
5 Bridge
4:00
2 Fortune Soldiers
5 Three Stooges
9 Colt .45
4:30
2 Baseball
5 Rin Tin Tin
6, 7, 11 Hialeah Race
9 Charley Weaver
5:00
4, 5, 9 Star Golf
6 Gildersleeve
7 Good Look
11 Bold Venture
5:30
6 Lone Ranger
7 Phil Silvers
11 Saber of London

Beaver Sheriff Reports On 1959

BEAVER—Beaver County Sheriff John W. Hineman Jr. said in a report for 1959 that his office took some 817 prisoners from the County Jail to court and handled $232,951.49 in cash.

Disbursements in cash were $212,515.59 and $20,435.90 was turned over to the county. Credits due from the county amount to $17,953.33. The value of real estate involved was $909,884. There were 49 sales of real estate, 18 were stayed, one canceled and one voided.

The number of writs recorded, including divorce, trespass, assumpsit and others totaled 1,392. Other figures include gun permits, hunting, fishing, protection a n d other, 1,125 and withdrawals of gun permits, 7. Apprehensions on court orders and bench warrants were 86.

Prisoners transported to institutions totaled 96 and included Camp Hill 14, Muncy 2, Leech Farm 6, Dixmont 18, Western Penintentiary 15 and Allegheny County Workhouse 41.

The number of jurors drawn and summoned to serve was 2,096. The department traveled 45,480 miles in the county and to other counties and states, 8,716 miles. The total mileage was 54,196.

Soil District Board Sets Planning Session

LISBON—The Columbiana Soil Conservation District Board of Supervisors has set a planning meeting Tuesday at 1 p. m. in the SCD office, 517 E. Washington St. Anyone interested in conservation is invited.

Russell Reight of Highlandtown, secretary, said invitations h a v e been mailed to agriculture representatives — feed, machinery and implement dealers, farmers a n d vocational agriculture teachers. The group will discuss a work schedule for this year.

Herman Reuter of Lisbon, work unit conservationist, and R e i g h t returned home today after attending the annual Ohio Federation Soil Conservation District Association meeting in Columbus.

15 At County Health Group's Conference

LISBON — Fifteen members of the Lake Hope Conference, school and county health group, met Wednesday afternoon in the county health offices.

School Supt. James L. McBride chairman presided.

Discussed were new curriculum on health and safety in county schools, school nurses records in schools on each child, vaccination and immunization programs, heart reports of the county, bad teeth in relationship to rheumatic fever and spring and fall clinics in schools.

TV Highlights

TONIGHT

7:30, KDKA, WSTV, Rawhide: Trail boss Gil Favor stands trial for murder.

8, WJAC, WTRF, WIIC, Troubleshooters: A construction c r e w fights a shooting war with a Japanese officer.

8:30, WTAE, WEWS, Man From Blackhawk: A tycoon tries to "corner" a group of railroad stocks.

8:30, WJAC, WTRF, WIIC, Mort Sahl: A variety show with Sahl, Eddie Cantor, Frankie Vaughan and others.

9, KDKA, WSTV, Desilu P l a y-house: Underworld leaders h o l d a gangland convention at Apalachin, N. Y.

9, WTAE, WEWS, 77 S u n s e t Strip: Spencer investigates t h e death of a famous photographer.

10, KDKA, Twilight Zone: A hitch-hiker turns a cross-country vacation into a nightmare for a girl.

10, WJAC, WTRF, WIIC, B o x-ing: Sugar Ray Robinson and Paul Pender in a 15-round middleweight championship fight at Boston.

11:15, KDKA, Movie: "Golden Earrings," Ray Milland, Marlene Dietrich.

11:15, WTAE, Movie: "The Seventh Cross," Spencer T r a c e y, Hume Cronyn.

11:20, WSTV, Movie: "The Spiral Staircase," George Brent, Dorothy McGuire.

SATURDAY

2:15, WJAC, WTRF, WIIC, Pro Basketball: Philadelphia at Detroit.

Doctor, 95, Says Long Walks Keep Him Spry

LOUISVILLE, Ky. (AP) — Dr. Jacob Weber says long daily walks have enable him to keep spry and jovial at 95.

But the physician, celebrating his birthday Thursday, said plenty of sleep and over-all moderation generally are the main factors in long life.

Weber still sees an occasional patient at home. He quit making house calls when he was 88.

Water Service Meeting Set

The Midland Municipal Authority has set Friday, Jan. 29 for a meeting with Daniel C. Baker, Ohio Township water authority chairman, for discussion of a proposal that Midland help the township or new borough to obtain a water distribution system.

During a meeting Wednesday evening in water department offices, Granville Kester, the Midland authority's consulting engineer, gave reports of three feasible ways that Midland m i g h t help. Authority members will study the reports for the meeting a week away.

Approximately $17,000 in contracts for chemical supplies for the coming year were awarded Opalo Laboratories of Pittsburgh for aluminum sulfate, activated carbon, sodium chlorite, l i q u i d chlorine and potassum permanganate. Bids of the Western Pennsylvania Chemical Co. of Altoona were in default.

The authority will readvertise for bids for lime since one bidder's bags were not up to specifications —the Neville Lime Co. of Pittsburgh.

At the Jan. 29 meeting, the committee in charge of employes' wage negotiations will meet with authority members and discuss what wages can be offered in preparation for future union talks.

Dr. Zanvel Sigal, president, presided.

Probation Chief Handles $660,293

BEAVER — William L. Ambrose, Beaver County chief of probation and parole, announced in an annual report that some $660,293.96 were received and disbursed for adult probation in 1959.

Receipts included $583,841.84, which were disbursed for support for wives and children. Restitution of damages came to $75,722.32 and fines and costs were $46,120.25. Child support in orphan and foster homes amounted to $3,391.25. Fines paid to the state and borough were $3,701.50. Service charges of $1 a month per case were $7,516.80.

The $660,293.96 total was a $18,888.36 increase over 1958 despite the steel strike, Ambrose said. The increase was found in the support cases. Fines and costs which exceeded $70,000 in 1958 were down in 1959.

He said that in order to dispense the money, it was necessary to write 16,489 checks. The 5-year total for money handled through adult probation has been $3,084,901.04, he said.

County Students Plan Career Day

LISBON — Mrs. Genevieve Tischendorf, professor of home economics at Hiram College, will be principal speaker at the Home Economics Career Day to be held Sunday, April 3, in the Student Center at Salem High School, according to plans made Tuesday evening by the Columbiana County Home Economics Club at Columbiana High School.

Mrs. George Fisher of Columb i a n a, president, presided and named Mrs. Gary Greenlsen, chairman, Mrs. Richard Calvin a n d Mrs. Stanley Correll, all of Salem, as the career day committee.

Paul Luce, principal at Chaney High School, Youngstown, a n d professor at Youngstown University and a member of the Mahoning County Menal Health Association, was guest speaker. He discussed mental health pertaining to family living.

The next meeing will be March 15 at Fairfield - Waterford High School.

Medical Mirror

WHAT DOCTORS SAY ABOUT:

Better Health Through Knowledge

Food Fallacies

- Cancer Booklet
- Self-Hypnosis

Q. I have heard that toast has fewer calories than untoasted bread. True or false.

A. False. There are many other false notions about food. Here are a few: Food can not be stored in open cans. (It can.) Garlic cures high blood pressure. (It doesn't.) Food cooked in aluminum utensils will cause cancer. (It will not.) Oysters, raw eggs, and olives increase sexual power. (Pure fiction.)

Q. Your questions and answers about cancer are always interesting. Can you write more about this disease?

A. More about cancer would no doubt be helpful but in that case a lot of other health subjects would have to be by-passed. The American Cancer Society publishes an interesting and helpful pamphlet which answers more than a hundred questions about the disease. If you or other readers are interested, drop us a note and we will see that your request for the free booklet reaches the proper hands.

Q. Is self-hypnosis possible? That is, can a person hypnotize himself?

A. Some can. The following occurrence is related by a doctor who uses hypnosis. After several visits a young married woman who was apparently dissatisfied with her progress, asked him: "Why don't you hypnotize me?" The doctor hesitated a moment and the patient added, "I know you can do it, because my husband can, and he isn't even a doctor." The physician made a slight gesture as anyone might do during a conversation and, before he could speak, the patient entered a trance-like state of hypnosis. She had hypnotized herself!

Questions directed to Science Editors, P.O. Box 396, Madison Sq. Sta., N. Y. 10, N. Y will be incorporated in these columns when possible.

Published as a Public Service Courtesy of—

BLOOR'S Pharmacy

Daily Pattern

4977
SIZES
6–14

By ANNE ADAMS

Look! Every-day vacation wardrobe in one pattern. Blouse, shorts, skirt, pedal pusher are extra easy sewing — fun to mix match for sun and sports.

Printed Pattern 4977: Girls' Sizes 6, 8, 10, 12, 14. Size 10 blouse 1 yard 35-inch fabric; shorts ⅞ yard; skirt 2⅛ yards.

Send 35 cents in coins for this pattern to Anne Adams, in care of the East Liverpool Review, 49 Pattern Dept., 243 W. 17th St., New York 11, N. Y. Print plainly your name, address, size and the style number.

New Kensington Trucker Testifies In Gun Plot Trial

PITTSBURGH (AP)—Louis C. Palumbo, a New Kensington truck driver, has testified that Joseph Giordano instructed him to buy 100 burlap bags the government says were used to wrap stolen guns.

Giordano, also of New Kensington, is one of six men on trial in U.S. District Court on charges of trying to fly weapons to Cuban rebels in November, 1958. The guns were stolen from a Canton, Ohio, armory.

The prosecution contends the guns were loaded on a plane at an airport near Tarentum, Pa., and flown by Stuart Sutor of Hialeah, Fla., to an airport near Morgantown, W. Va.

Sutor was arrested at Morgantown Nov. 4. Federal agents said they found the stolen guns, wrapped in burlap, inside the plane.

U.S. Border Patrolman Glen Borg testified Wednesday that he saw Sutor's plane land near Tarentum, and that a panel truck driven by another defendant, Daniel Hanna of Arnold, Pa., pulled away as the plane took off again.

School Credit Union Elects

LISBON — Lorin Ruff, elementary consultant for Columbiana County s c h o o l s, was re-elected president of the county School Employes Credit Union at the sixth annual meeting Wednesday night at West Point.

R. Eugene Yohst of Southern Local District and Mrs. June Ingraham of Lisbon were returned as vice president and secretary, respectively.

About 30 attended the meeting at which Harry Greenwood of Beaver Local District and Urton Anderson of Fairfield-Waterford D i s t r i c t were elected as new directors.

Elected as credit committee members were Fred Lohman and Mrs. Esther Yohst, both of Salineville. Patsy Frazzini of Fairfield-Waterford was chairman of t h e auditing committee.

The credit union was established by the welfare committee of the Columbiana County Education Association March 30, 1955.

Reports showed 11,826 s h a r e s sold in 1959 against 7,510 in 1958. A 3½ per cent premium is being paid and loans to date have been $30,673.

Flu Hits Schools Hard

CLEVELAND (AP)—Flu-type illnesses continued to hit hard at Cuyahoga County school attendance. In Cleveland, 233 grade school teachers were away from their classes Thursday because of sickness. Five grade schools reported pupil absenteeism of 15 per cent or more.

QUALITY WATER

In manufacturing high quality beverages, water is not just "WATER"—it must meet definite requirements of purity beyond the standards of g o o d drinking water. It should possess specific physical and mineral qualities, as w e l l as perfect palatability and sparkling, brilliant clarity.

To insure YOU of the ultimate in fine beverages, we use a highly specialized water purification plant to furnish the finest possible water with which to prepare o u r beverages—Coca-Cola, Orange-Crush, "76" and Old Colony Flavors. Our local water supply is automatically sterilized, filtered and improved in taste and refreshing quality — giving YOU a new standard of quality and enjoyment. Visit our plant and inspect this water purification plant for improving the water quality. Excellent for h o m e use cooking, drinking, baby formulas, coffee, steam i r o n, etc. Bring your container and we will give you a FREE gallon as an introductory offer.

The Coca-Cola Bottling Co. of East Liverpool

225 Webber Ave.

FU 6-4903

Call For Further Information

We Pay the Postage

The Potters Savings

AND LOAN COMPANY

Washington and Broadway, East Liverpool, Ohio

FUlton 5-0770

EARN 4% per annum

SAVE by the 10th of the month—EARN from the 1st

Here And There In District

East Liverpool, Wellsville, Midland, Chester, Newell

Girl Scout Council To Meet

The East Liverpool Area Girl Scout Council will meet at 7:30 p. m .Monday at the Travelers Hotel. Mrs. Donald Ogilvie, president, will conduct business.

Hoge's Restaurant

Now open Fri., Sat., and Sun. only. 12 noon to 1:30 a. m. —Adv.

Round - Square - Polka Dance

Sat. Jan. 23rd. 9 to 12. Brush Creek Grange, Irondale-Salineville Rd. - Chetock Orchestra.—Adv.

Suit Asks $15,000

Charles McCoy of Fisher Ave. has filled suit for $15,000 in Common Pleas Court, claiming his son, Bruce Allen, was injured when struck by a motorbike on Fisher Ave. Nov. 17, 1957. Jennings L. Ward, 2103 St. Clair Ave., and his son, Jennings A. Ward, are defendants. The younger Ward was riding the bike at the time of the mishap, the plaintiff charges.

Round and Square Dance

Every Sat. night at Rogers Community Hall 9 to 12. Sponsored by The Volunteer Fire Dept.—Adv.

Vesta's Beauty Shop

Closed until Monday, Jan. 24th due to illness. — Adv.

Student Makes Dean's List

Miss Josephine Lomba, daughter of Mr. and Mrs. Joseph Lomba of Dixonville, has been named to the dean's list at Kent State University for the fall quarter. She is a senior, majoring in social studies and is a 1956 graduate of East Liverpool High School.

Baked Ham Dinner

Wed. Jan. 27th 5 to 7 p. m. $1.25 adults, 60c children. The Central Methodist Church in Wellsville. —Adv.

Income Tax

Business or personal. Dial FU 5-8955.—Adv.

144 'Shots' Administered

A total of 144 shots — 92 immunizations for diphtheria and tetanus, and 52 vaccinations — were given at Beaver Local High School Thursday by the Columbiana County Health Department, according to Dr. C. S. Palmer, health commissioner. He was assisted by Mrs. Violet Peterson, county health nurse, and Mrs. Virginia Torrence, school nurse.

Bell's For Beauty

Complete beauty care. Operators Lola Smith McElhaney and Bonnie Pierce. Open 6 days a week. Evenings by appointment. FU-5-1968. — Adv.

VFW Post 66

Fish dinners, adults $1.00, children 50c, 5 to 7 p. m. Members and guests. Dancing Sat. 23, 10 to ? —Adv.

Midland Enforces Parking

Parking regulations, which were eased during the steel strike and briefly afterwards, are now being enforced again, Police Chief Ed J. Stefl warned motorists today. He cited complaints of numerous violations of parking meter rules and other regulations in the past week or two.

Hoge's Restaurant

Now open Fri., Sat., and Sun. only. 12 noon to 1:30 a. m. — Adv.

Submarine's At Maggie's

Try Maggie's deliciously toasted Subs with or without hot peppers. Try one tonight. Closed on Monday's only. — Adv.

Lisbon Marriage Licenses

Claude H. Dawson, steelworker, and Elizabeth M. Rodgers, telephone solicitor, East Liverpool.

Clarence E. Furbee, furniture store worker, Bergholz, and Evelyn F. Hogue, Salineville.

Hugh L. Smith, millworker, and Ruth Ann Kittle, clerk, East Liverpool.

Termites Are Swarming

5 year guarantee. Free inspection FU 5-5720. United Pest Control Co. —Adv.

Safe Drivers

Are paying less for auto insurance because of their good driving records and habits. Our new policy gives more coverage in one package at a savings. For complete information Call FU 5-0688.—Adv.

Mayor Remains 'Fair'

Mayor Burton Ward of Chester, admitted to City Hospital Wednesday night with a possible coronary condition, remains in "fair" condition today. The mayor, 41, was stricken with a heart attack last spring.

Termite Control

Free inspection, 5-year gurantee. King Exterminating Co. FU 5-9688. Locally owned and operated.—Adv.

Hoge's Restaurant

Now open Fri., Sat., and Sun. only. 12 noon to 1:30 a. m. — Adv.

Tools Worth $100 Stolen

George E. Brand, 401 Elizabeth St., told police a box containing tools valued at $100 was stolen from the hallway of his apartment between 9 and 9:30 a. m. Thursday. The blue tool box is about 24-x-10 inches, he said.

Fish Fry Tonight

Fresh Lake Erie perch or Jack fish. Mineral Springs Park, Rt. 2. —Adv.

And Long Remember

By Dorothy Canfield Fisher. $3.50. Ogilvie's Book Dept.—Adv.

Students To Attend Workshop

A group of 38 Beaver Local High School students will attend a drama clinic and workshop at Kent State University at Kent Saturday. Members of the Masquers Club, with Harry West as faculty advisor, will leave by bus at 7 a. m. for the all-day event.

Red Rose Beauty Special

Mon. and Tues. beautiful cold waves for only $6. Appointments from 9 to 7. Call FU 5-2662.—Adv.

Dance Every Fri. and Sat.

night at Brookside, to the Ohio Play Boys. — Adv.

Scout Troops To Meet

The Boy Scout Troop of the Orchard Grove Community Methodist Church will meet Monday night at 7 at the church. The Girl Scout Troop will meet Wednesday at 3:45 p. m. The Cub Scout parents' meeting will be held Wednesday at 7 p. m.

Midway Diner, River Road

Now open 11 to 6:30 Sundays. Good food, plenty parking. Diningroom can be reserved for banquets or private parties. Delicious home made pies our specialty. Opal and Jim Moore. Phone FU 6-0016. — Adv.

Ohio Township

Volunteer Fire Dept. Auxiliary will hold a public card party Jan. 29th. Admission 75c, 8 p. m. at fire hall. —Adv.

Chorus Will Rehearse

The Minor Key Male Chorus will rehearse Saturday at 8 p. m. in the home of Richard Carter of Erie St. George Giles, president, will be in charge.

Dine Sunday At Tice's

Restaurant, 126 E. 4th St. Open every Sunday at 11 a. m. — Adv.

Spaghetti Supper

New American Legion Post 736 home in Glenmoor, Sat. Jan. 23rd. Serving from 5 to 8. Tickets available at the Post home to members families, and guests. $1 per person, children free. Dance in the evening. Music by George Hamilton. —Adv.

2 Takes Notary Test

Two Columbiana County residents took the notary examination this morning at the Courthouse, according to Atty. W. Jay Hunston of Salem and Atty. Lawrence W. Smith of East Liverpool, who comprise the board of examiners. The two will be notified later as to their grades, Atty. Hunston said.

Elks Lodge 258

East Liverpool. Dance every Sat. nite and free lunch. 10 p. m. to 1 a. m. Music by Dick Maylone and His Melody Tones. 4-piece orchestra this Sat., Jan. 23. Vince Mundy on the saxaphone.—Adv.

"The Wild One" Bobby Rydell

New, old, and rare records. Record Shop. FU 5-0683.—Adv.

Soot Causes Fire Alarm

Wellsville firemen were called to the home of Mrs. Blanche McClelland, 407 Broadway, at 1:35 p. m. Thursday when soot in the chimney caught fire.

Births Reported

Mr. and Mrs. Richard Sisley, 1218 Northside Ave., a daughter, Jan. 21, at City Hospital.

Mr. and Mrs. Richard Bryer, 918 May St., a son, Jan. 18, at City Hospital.

Mr. and Mrs. Edward Crawford of Cannons Mills Rd., a daughter, Jan. 21, at City Hospital.

Mr. and Mrs. Donald Valentine, 522 Lisbon Rd., Wellsville, a daughter, Jan. 21, at City Hospital.

Mr. and Mrs. Daniel Leffler of Salineville R. D. 2, a son, Jan. 21, at City Hospital.

With The Patients

Mrs. William Weidner, 1907 Ohio Ave., and daughter, Mrs. Paul Ward, 2113 Ohio Ave., are ill with the flu.

Mrs. Mary Carter of Salineville is convalescing at home after an operation two weeks ago at Salem City Hospital.

Mrs. Isabel R. Hart of Aten Ave., Wellsville, is ill with the flu.

Mrs. Clyde Dawson of 9th St., Wellsville, is in City Hospital for observation.

Ross Urie, 1712 Jennings Ave., is under observation at City Hospital.

Mrs. Bella Whitehead, 501 Railroad St., is a patient at City Hospital.

Miss Mary Ann Morrow, daughter of Mr. and Mrs. William Morrow, 2018 Nevada St., Wellsville, is recuperating at home from a tonsillectomy performed at City Hospital.

Mr. and Mrs. Seth Smith of Newell Heights are ill with the flu.

Thomas Thornley of Burrows Ave. is a patient in City Hospital. He was admitted Tuesday.

Gene Adams, 535 1st St., underwent surgery at the Allegheny General Hospital in Pittsburgh Thursday morning.

Leslie Jameson of Lancaster, Ohio, a former resident of East Liverpool, is a patient at the Veterans Hospital at Dayton.

Earl Wilson of Church St., Chester, clerk at the water works office, is ill.

Mrs. Lewis A. Carter, 947 Monaca St., is in City Hospital for surgery.

R. R. HEDDLESTON
Returns To East End Concern.

R. R. Heddleston Named Patterson Sales Manager

Richard R. Heddleston of East Liverpool has rejoined Patterson Foundry & Machine Co. as sales manager.

His appointment, which was effective Jan. 1, was announced today by Dan G. Richman, president, who acquired the processing equipment firm late in December from the Ferro Corp.

Heddleston had been a sales executive for Patterson for more than 20 years when he left in 1953. Since then, he was associated with other firms serving the chemical and related processing industries.

Heddleston resides with his wife and son at 1304 St. Clair Ave.

Candidates

(Continued from Page One)

for Carpenters Union Locals 1574 and 1079 in Weirton and Steubenville and is a former advertising agent for radio station WEIR in Weirton.

A graduate of Weir High School, Tompos served three years in the Army in the Asiatic-Pacific Theater and received five battle stars. He is married to the former Helen Bambrick of Weirton and has two children.

He filed through Secretary of State Joe F. Burdett in Charleston.

Two more Democrats have become candidates for constable.

They are Harold Angle of Chester, R. D. 1 for Grant District, and Tom Mentzer of Weirton, for Butler District.

Hunston Clarifies Non-Candidacy Rumor

County Commissioner Walter Hunston issued a statement today regarding reports at Lisbon that he may not seek re-election.

Hunston, convalescing at his East Palestine home from a flu-type illness, said, "Anything said concerning my candidacy was not issued on my authority; when I am recovered from this illness, I will make my own statement."

Hunston recently began circulating petitions for filing as a Republican candidate for nomination for another term in the primary.

Judge Griffith Asks New Appeals Term

YOUNGSTOWN — Appellate Judge Lynn B. Griffith has filed petitions with the Mahoning County Election Board 7th District Court of Appeals, subject to the May 3 Democratic primary.

Griffith was appointed to the court in 1950 by Gov. Frank J. Lausche to succeed the late Judge John J. Buckley. In November, 1950, he was elected to serve out the remainder of Buckley's term. He was elected without opposition to a full six-year term in 1954.

Griffith was Common Pleas judge in Trumbull County for 19 years before his appointment to the court of appeals.

The 7th district covers 13 northeastern and southeastern Ohio counties including Columbiana.

Democrat, Republican Seek Committee Posts

Republican and Democratic candidates for seats on their parties' State Central Committees have filed for May 3 ballot places with the County Election Board.

Robert M. Bell of Steubenville, an employe of the Weirton Steel Co., is seeking election as 18th Congressional District Republican State Central Committeeman and Miss Esther F. Pinsky of Bellaire is running for re-election as woman member of the Democratic State Central Committee from the 18th District.

Earlier, Don R. Gosney of Columbiana filed for re-election as Democratic State Committeeman from the 18th District. Both parties will elect a woman member and a man member from the district.

Bell seeks the post now held by Dale Fulton of Martins Ferry, who is expected to seek a full term. Bell was appointed a few weeks ago to succeed U. S. District Judge Carl Weinman of Steubenville, who relinquished the political affiliation when he ascended the bench.

Meanwhile, Prosecuting Atty. G. William Brokaw filed for renomination on the GOP ticket, confirming an earlier announcement.

Church At Wellsville Elects Dr. McMillen Elder Emeritus

Dr. G. W. McMillen, who for many years served as an elder in the former First United Presbyterian congregation at Wellsville, was made elder emeritus at the first annual congregation and corporation meeting of the merged congregation of the Riverside United Presbyterian Church Wednesday night.

The Rev. Richard S. Beidler of the Yellow Creek church was moderator.

Other elders elected to serve for three years include William J. Shoub, Russell Keefer, Harry Blumenshine and Thomas Phillips.

Named as deacons for a three-year period were Emmett Pelley, R. R. Cain, Kenneth McAdoo and Edward House. Deaconesses chosen are Mrs. Cain, and Mrs. D. M. Fraser.

At the corporation meeting, with Donald Workman, chairman of the trustees, as moderator, Paul Vogel was elected trustee for one year to complete the unexpired term of Harry Smith. Elected for three years were Ellsworth Warden and Jess Tarr. James A. Forbes has been an honorary life member of the board for some years. Mrs. Helen Dickey was re-elected treasurer of the church.

Financial reports of the various organizations were approved.

Edgar P. Brennan, treasurer of the former First United Presbyterian Church, presented checks and passbooks representing all holdings of the merged church, which included money in the general expense budget with all bills and missionary appropriations fully paid, and the Cheney Fund, a bequest.

The budget committee presented the 1960 budget which was approved.

It was announced that a yearbook for 1959 will be compiled and mailed to the congregation in February.

The meeting followed a cover-dish dinner with over 100 present.

West Virginia

(Continued from Page One)

can help to pass a bill. The nine Republican senators, who also caucused, found a sales tax increase more acceptable than some of Underwood's other tax proposals. But Minority Leader John E. Carrigan (R-Marshall) and some of his GOP colleagues like the food exemption as a companion to any sales tax hike.

Carrigan conceded there was little enthusiasm among the GOP senators for the Republican governor's proposals to raise the tax on beer and boost liquor prices.

4—A severance tax on production of coal and other natural resources received the most vocal support in the House Democratic caucus, which also was closed to newsmen. Afterward, supporters said they thought the bill could pass the House, but even the most hopeful admitted it wouldn't stand a chance in the more conservative Senate.

There also is some House sentiment for a no-exemption sales tax increase. A leader in this camp is Del. Hobart Booth Jr. (D-Fayette).

Traffic

(Continued from Page One)

able to stop in time to avoid a crash.

A hit-skip crash this morning at 7:40 at Lincoln Ave. and Smith St. damaged the left side of a 1956 sedan driven by William J. Baker, 38, of Riverside Park, police said.

Baker said he was traveling north on Lincoln Ave. and making a left turn onto Smith St. when the second car, traveling east on Smith and making a turn onto Lincoln, collided with his car and continued without halting.

Baker furnished police with the license number and description of the offending car, which he said was traveling left of the center line at the time of the crash.

Dynamite was first successfully detonated by Alfred B. Nobel in 1866.

5 Scouts At Midland Get Recruiter Badges

Five boys received recruiter badges at a meeting of Midland Boy Sctut Troop 415 Wednesday evening in the Steelworkers Hall.

New members introduced were Johnny Mosticone and Michael Doyle. Receiving badges for getting new members were Jimmy Huha, Jimmy McGeehan, Billy McGeehan, Andrew Mikita and Billy Marcum.

Boys will assemble tonight at 6 at the hall to go swimming at the East Liverpool YMCA.

A flag folding demonstration was given by Jimmy Huha and Billy McGeehan. Games were played and knots were practiced.

George Huha, scoutmaster, presided.

Milwaukee, Wisc., has the smallest debt of any large city in the United States.

FOR GOODNESS SAKE, EAT HERE REGULARLY!
Quick snack or full-course dinner . . . Here's food to please your palate and your pocketbook! Expertly prepared . . . served to suit your mood.
—OPEN SUNDAYS 1 P. M. to 1 A. M.—
NAPLES SPAGHETTI HOUSE
Cor. 3rd & Broadway DIAL FU 5-0012

RIVIERA LOUNGE
6 Miles From Chester On Route 2

FUN
FOOD
BEVERAGES
For a pleasant evening
MAKE IT A PARTY
Get The Gang Together And Come To The Riviera.

TUSCA DRIVE-IN Phone SP 4-6554
FRI.-SAT.-SUN.

ROBERT MITCHUM JULIE LONDON
THE WONDERFUL COUNTRY
TECHNICOLOR
Released thru UNITED ARTISTS
at 7:30 — 11:20
— PLUS —
THIS STORY SLAMS WITH A FIST FULL OF FURY!

ODDS AGAINST TOMORROW
HARRY BELAFONTE · ROBERT RYAN · SHELLEY WINTERS
Released thru United Artists
At 9:20

GASOLINE FREE
To Every Car To Help Keep Your Car Warm
Open Week Ends All Winter

LIBERTY WELLSVILLE
TONIGHT and SAT.
Matinee Saturday at 1:30
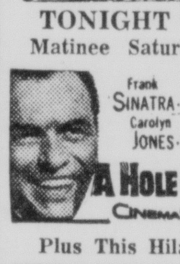
Frank SINATRA · Edward G. ROBINSON · Eleanor PARKER
Carolyn JONES · Thelma RITTER · Keenan WYNN
A HOLE IN THE HEAD
CINEMASCOPE COLOR
Plus This Hilarious Show
THE GOLDEN AGE OF COMEDY
STARTS SUN. · 'The Mating Game'

HOLIDAY LOUNGE
Chester-Newell Road

REAL ENTERTAINMENT
Bring Your Friends Here
• Beverages
• Stereophonic Music Box

AMERICAN
NOW SHOWING
A PERFECT FAMILY SHOW!!!

The Screen Opens Its Heart
. . . to the great human adventure of a boy and his dog!
"a Dog's Best Friend"
co-starring
BILL WILLIAMS · MARCIA HENDERSON
Released thru UNITED ARTISTS
AND ON THE SAME PROGRAM
Executioners Of The West!

GUNFIGHTERS OF ABILENE
BUSTER CRABBE · BARTON MacLANE · JUDITH AMES
Released thru UNITED ARTISTS

METRO-GOLDWYN-MAYER
WILLIAM WYLER'S
PRESENTATION OF
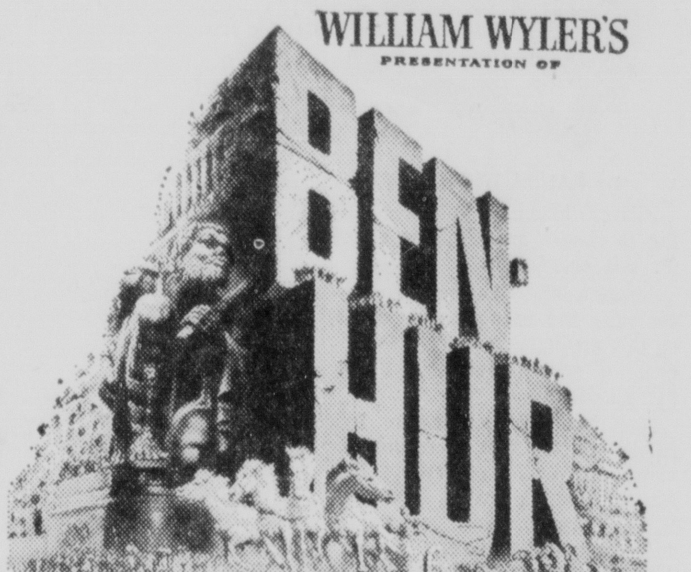
BEN-HUR
A story of the people and times of The Christ
NOW SHOWING
MAIL ORDERS NOW!

SCHEDULE OF PRICES AND PERFORMANCES

MATINEES All Prices Inc. Tax		ORCH.	LOGE	BALC.
Wednesday	1:00 P. M.	2.00	2.00	1.50
Sat. Sun. & Holidays	2:00 P. M.	2.30	2.30	1.75
EVENINGS		ORCH.	LOGE	BALC.
Sunday	7:30 P. M.	2.50	2.50	1.75
Monday thru Thursday	8:00 P. M.	2.50	2.50	1.75
Fri. Sat. & Holidays	8:00 P. M.	2.75	2.75	2.00

MAKE CHECKS PAYABLE TO: WARNER Theatre 336 Fifth Ave., Pittsburgh 22, Pa. D
Please send ☐ Orch. ___ ☐ Loges ___ ☐ Bal. ___ Tickets at $ ___
for ☐ Matinee ___ ☐ Evening Performance on ___ (date)
Please give alternate date ___ Please enclose stamped, self-addressed envelope
NAME ___
ADDRESS ___
CITY ___ ZONE ___ STATE ___
WARNER THEATRE 336 Fifth Avenue Pittsburgh 22, Pa. • EXpress 1-3447
During this exclusive engagement BEN-HUR will not be shown in any other theatre in this area.
MAIL ORDERS FILLED PROMPTLY
(Enclose stamped self addressed envelope)

STARTS
COLUMBIA Theatre TOMORROW (SATURDAY)
2—BIG FEATURES—2
VICE-VIOLENT DRAMA OF TODAY'S NEW JUNGLE OF CRIME!

See what happens to witnesses who dare tell the truth about the racketeers who exploit labor!
M-G-M PRESENTS
AN ALBERT ZUGSMITH PRODUCTION
STARRING
MICKEY ROONEY
IN HIS TOUGHEST ROLE!
STEVE COCHRAN
MAMIE VAN DOREN
ACTUAL GANGSTER WAR-TACTICS SHOWN!
THE BIG OPERATOR
Co-Starring
RAY DANTON · MEL TORME · JIM BACKUS · Guest Stars JACKIE COOGAN
RAY ANTHONY BEN GAGE · BILLY DANIELS Screen Play by ROBERT SMITH
• • 2nd Big Feature — In Technicolor • •
RIGHT BETWEEN THE EYES!

Mad-dog killer faces his father gun-to-gun on "Gunman's Walk!"
VAN HEFLIN · TAB HUNTER
GUNMAN'S WALK
co-starring
KATHRYN GRANT · JAMES DARREN
LAST DAY! . . . FRAN SINATRA in "NEVER SO FEW"

State
NOW SHOWING
James Garner
fabulous as the guy with all the dough!
"Cash McCall"
Natalie Wood
terrific as the girl who kept saying no!
THIS IS THE PICTURE OUR PATRONS WENT WILD ABOUT AT OUR ADVANCE PREVIEW!

Here it is! That fabulous billion-dollar whirl of Cash McCall, the guy who'd buy the ball park to get to first base with his girl!...
The new year's big, bright romantic delight!!
WARNER BROS. TECHNICOLOR

From the big best-seller by the author of "Executive Suite"

Here And There In District

East Liverpool, Wellsville, Midland, Chester, Newell

Girl Scout Council To Meet

The East Liverpool Area Girl Scout Council will meet at 7:30 p. m. Monday at the Travelers Hotel. Mrs. Donald Ogilvie, president, will conduct business.

Hoge's Restaurant

Now open Fri., Sat., and Sun. only. 12 noon to 1:30 a. m. —Adv.

Round - Square - Polka Dance

Sat. Jan. 23rd. 9 to 12. Brush Creek Grange, Irondale-Salineville Rd. - Chetock Orchestra.—Adv.

Suit Asks $15,000

Charles McCoy of Fisher Ave. has filed suit for $15,000 in Common Pleas Court, claiming his son, Bruce Allen, was injured when struck by a motorbike on Fisher Ave. Nov. 17, 1957. Jennings L. Ward, 2103 St. Clair Ave., and his son, Jennings A. Ward, are defendants. The younger Ward was riding the bike at the time of the mishap, the plaintiff charges.

Round and Square Dance

Every Sat. night at Rogers Community Hall 9 to 12. Sponsored by The Volunteer Fire Dept.—Adv.

Vesta's Beauty Shop

Closed until Monday, Jan. 24th due to illness. — Adv.

Student Makes Dean's List

Miss Josephine Lomba, daughter of Mr. and Mrs. Joseph Lomba of Dixonville, has been named to the dean's list at Kent State University for the fall quarter. She is a senior, majoring in social studies and is a 1956 graduate of East Liverpool High School.

Baked Ham Dinner

Wed. Jan. 27th 5 to 7 p. m. $1.25 adults, 60c children. The Central Methodist Church in Wellsville. —Adv.

Income Tax

Business or personal. Dial FU 5-8955.—Adv.

144 'Shots' Administered

A total of 144 shots — 92 immunizations for diphtheria and tetanus, and 52 vaccinations — were given at Beaver Local High School Thursday by the Columbiana County Health Department, according to Dr. C. S. Palmer, health commissioner. He was assisted by Mrs. Violet Peterson, county health nurse, and Mrs. Virginia Torrence, school nurse.

Bell's For Beauty

Complete beauty care. Operators Lola Smith McElhaney and Bonnie Pierce. Open 6 days a week. Evenings by appointment. FU-5-1968. — Adv.

VFW Post 66

Fish dinners, adults $1.00, children 50c, 5 to 7 p. m. Members and guests. Dancing Sat. 23, 10 to ? —Adv.

Midland Enforces Parking

Parking regulations, which were eased during the steel strike and briefly afterwards, are now being enforced again, Police Chief Ed J. Stefl warned motorists today. He cited complaints of numerous violations of parking meter rules and other regulations in the past week or two.

Hoge's Restaurant

Now open Fri., Sat., and Sun. only. 12 noon to 1:30 a. m. — Adv.

Submarine's At Maggie's

Try Maggie's deliciously toasted Subs with or without hot peppers. Try one tonight. Closed on Monday's only. — Adv.

Lisbon Marriage Licenses

Claude H. Dawson, steelworker, and Elizabeth M. Rodgers, telephone solicitor, East Liverpool.
Clarence E. Furbee, furniture store worker, Bergholz, and Evelyn F. Hogue, Salineville.
Hugh L. Smith, millworker, and Ruth Ann Kittle, clerk, East Liverpool.

Termites Are Swarming

5 year guarantee. Free inspection FU 5-5720. United Pest Control Co. —Adv.

Safe Drivers

Are paying less for auto insurance because of their good driving records and habits. Our new policy gives more coverage in one package at a savings. For complete information Call FU 5-0688.—Adv.

Mayor Remains 'Fair'

Mayor Burton Ward of Chester, admitted to City Hospital Wednesday night with a possible coronary condition, remains in "fair" condition today. The mayor, 41, was stricken with a heart attack last spring.

Termite Control

Free inspection, 5-year gurantee. King Exterminating Co. FU 5-9688. Locally owned and operated.—Adv.

Hoge's Restaurant

Now open Fri., Sat., and Sun. only. 12 noon to 1:30 a. m. — Adv.

Tools Worth $100 Stolen

George E. Brand, 401 Elizabeth St., told police a box containing tools valued at $100 was stolen from the hallway of his apartment between 9 and 9:30 a. m. Thursday. The blue tool box is about 24-x-10 inches, he said.

Fish Fry Tonight

Fresh Lake Erie perch or Jack fish. Mineral Springs Park, Rt. 2. —Adv.

And Long Remember

By Dorothy Canfield Fisher. $3.50. Ogilvie's Book Dept.—Adv.

Students To Attend Workshop

A group of 38 Beaver Local High School students will attend a drama clinic and workshop at Kent State University at Kent Saturday. Members of the Masquers Club, with Harry West as faculty advisor, will leave by bus at 7 a. m. for the all-day event.

Red Rose Beauty Special

Mon. and Tues. beautiful cold waves for only $6. Appointments from 9 to 7. Call FU 5-2662.—Adv.

Dance Every Fri. and Sat.

night at Brookside, to the Ohio Play Boys. — Adv.

Scout Troops To Meet

The Boy Scout Troop of the Orchard Grove Community Methodist Church will meet Monday night at 7 at the church. The Girl Scout Troop will meet Wednesday at 3:45 p. m. The Cub Scout parents' meeting will be held Wednesday at 7 p. m.

Midway Diner, River Road

Now open 11 to 6:30 Sundays. Good food, plenty parking. Diningroom can be reserved for banquets or private parties. Delicious home made pies our specialty. Opal and Jim Moore. Phone FU 6-0016. — Adv.

Ohio Township

Volunteer Fire Dept. Auxiliary will hold a public card party Jan. 29th. Admission 75c, 8 p. m. at fire hall. —Adv.

Chorus Will Rehearse

The Minor Key Male Chorus will rehearse Saturday at 8 p. m. in the home of Richard Carter of Erie St. George Giles, president, will be in charge.

Dine Sunday At Tice's

Restaurant, 126 E. 4th St. Open every Sunday at 11 a. m. — Adv.

Spaghetti Supper

New American Legion Post 736 home in Glenmoor, Sat. Jan. 23rd. Serving from 5 to 8. Tickets available at the Post home to members families, and guests. $1 per person, children free. Dance in the evening. Music by George Hamilton. —Adv.

2 Takes Notary Test

Two Columbiana County residents took the notary examination this morning at the Courthouse, according to Atty. W. Jay Hunston of Salem and Atty. Lawrence W. Smith of East Liverpool, who comprise the board of examiners. The two will be notified later as to their grades, Atty. Hunston said.

Elks Lodge 258

East Liverpool. Dance every Sat. nite and free lunch. 10 p. m. to 1 a. m. Music by Dick Maylone and His Melody Tones. 4-piece orchestra this Sat., Jan. 23. Vince Mundy on the saxaphone.—Adv.

"The Wild One" Bobby Rydell

New, old, and rare records. Record Shop. FU 5-0683.—Adv.

Soot Causes Fire Alarm

Wellsville firemen were called to the home of Mrs. Blanche McClelland, 407 Broadway, at 1:35 p. m. Thursday when soot in the chimney caught fire.

Births Reported

Mr. and Mrs. Richard Sisley, 1218 Northside Ave., a daughter, Jan. 21, at City Hospital.

Mr. and Mrs. Richard Bryer, 918 May St., a son, Jan. 16, at City Hospital.

Mr. and Mrs. Edward Crawford of Cannons Mills Rd., a daughter, Jan. 21, at City Hospital.

Mr. and Mrs. Donald Valentine, 522 Lisbon Rd., Wellsville, a daughter, Jan. 21, at City Hospital.

Mr. and Mrs. Daniel Leffler of Salineville R. D. 2, a son, Jan. 21, at City Hospital.

With The Patients

Mrs. William Weidner, 1907 Ohio Ave., and daughter, Mrs. Paul Ward, 2113 Ohio Ave., are ill with the flu.

Mrs. Mary Carter of Salineville is convalescing at home after an operation two weeks ago at Salem City Hospital.

Mrs. Isabel R. Hart of Aten Ave., Wellsville, is ill with the flu.

Mrs. Clyde Dawson of 9th St., Wellsville, is in City Hospital for observation.

Ross Urie, 1712 Jennings Ave., is under observation at City Hospital.

Mrs. Bella Whitehead, 501 Railroad St., is a patient at City Hospital.

Miss Mary Ann Morrow, daughter of Mr. and Mrs. William Morrow, 2018 Nevada St., Wellsville, is recuperating at home from a tonsillectomy performed at City Hospital.

Mr. and Mrs. Seth Smith of Newell Heights are ill with the flu.

Thomas Thornley of Burrows Ave. is a patient in City Hospital. He was admitted Tuesday.

Gene Adams, 535 1st St., under-

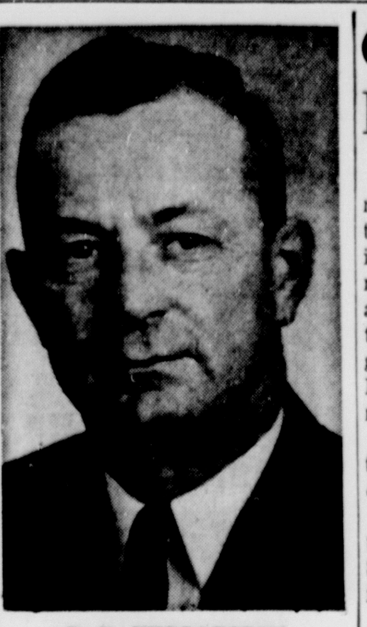

R. R. HEDDLESTON
Returns To East End Concern.

R. R. Heddleston Named Patterson Sales Manager

Richard R. Heddleston of East Liverpool has rejoined Patterson Foundry & Machine Co. as sales manager.

His appointment, which was effective Jan. 1, was announced today by Dan G. Richman, president, who acquired the processing equipment firm late in December from the Ferro Corp.

Heddleston had been a sales executive for Patterson for more than 20 years when he left in 1953. Since then, he was associated with other firms serving the chemical and related processing industries.

Heddleston resides with his wife and son at 1304 St. Clair Ave.

went surgery at the Allegheny General Hospital in Pittsburgh Thursday morning.

Leslie Jameson of Lancaster, Ohio, a former resident of East Liverpool, is a patient at the Veterans Hospital at Dayton.

Earl Wilson of Church St., Chester, clerk at the water works office, is ill.

Mrs. Lewis A. Carter, 947 Monaca St., is in City Hospital for surgery.

Candidates

(Continued from Page One)

for Carpenters Union Locals 1574 and 1079 in Weirton and Steubenville and is a former advertising agent for radio station WEIR in Weirton.

A graduate of Weir High School, Tompos served three years in the Army in the Asiatic-Pacific Theater and received five battle stars. He is married to the former Helen Bambrick of Weirton and has two children.

He filed through Secretary of State Joe F. Burdett in Charleston.

Two more Democrats have become candidates for constable.

They are Harold Angle of Chester, R. D. 1 for Grant District, and Tom Mentzer of Weirton, for Butler District.

Huntson Clarifies Non-Candidacy Rumor

County Commissioner Walter Hunston issued a statement today regarding reports at Lisbon that he may not seek re-election.

Hunston, convalescing at his East Palestine home from a flu-type illness, said, "Anything said concerning my candidacy was not issued on my authority; when I am recovered from this illness, I will make my own statement."

Hunston recently began circulating petitions for filing as a Republican candidate for nomination for another term in the primary.

Judge Griffith Asks New Appeals Term

YOUNGSTOWN — Appellate Judge Lynn B. Griffith has filed petitions with the Mahoning County Election Board 7th District Court of Appeals, subject to the May 3 Democratic primary.

Griffith was appointed to the court in 1950 by Gov. Frank J. Lausche to succeed the late Judge John J. Buckley. In November, 1950, he was elected to serve out the remainder of Buckley's term. He was elected without opposition to a full six-year term in 1954.

Griffith was Common Pleas judge in Trumbull County for 19 years before his appointment to the court of appeals.

The 7th district covers 13 northeastern and southeastern Ohio counties including Columbiana.

Democrat, Republican Seek Committee Posts

Republican and Democratic candidates for seats on their parties' State Central Committees have filed for May 3 ballot places with the County Election Board.

Robert M. Bell of Steubenville, an employe of the Weirton Steel Co., is seeking election as 18th Congressional District Republican State Central Committeeman and Miss Esther F. Pinsky of Bellaire is running for re-election as woman member of the Democratic State Central Committee from the 18th District.

Earlier, Don R. Gosney of Columbiana filed for re-election as Democratic State Committeeman from the 18th District. Both parties will elect a woman member and a man member from the district.

Bell seeks the post now held by Dale Fulton of Martins Ferry, who is expected to seek a full term. Bell was appointed a few weeks ago to succeed U. S. District Judge Carl Weinman of Steubenville, who relinquished the political affiliation when he ascended the bench.

Meanwhile, Prosecuting Atty. G. William Brokaw filed for renomination on the GOP ticket, confirming an earlier announcement.

Church At Wellsville Elects Dr. McMillen Elder Emeritus

Dr. G. W. McMillen, who for many years served as an elder in the former First United Presbyterian congregation at Wellsville, was made elder emeritus at the first annual congregation and corporation meeting of the merged congregation of the Riverside United Presbyterian Church Wednesday night.

The Rev. Richard S. Beidler of the Yellow Creek church was moderator.

Other elders elected to serve for three years include William J. Shoub, Russell Keefer, Harry Blumenshine and Thomas Phillips.

Named as deacons for a three-year period were Emmett Pelley, R. R. Cain, Kenneth McAdoo and Edward House. Deaconesses chosen are Mrs. Cain, and Mrs. D. M. Fraser.

At the corporation meeting, with Donald Workman, chairman of the trustees, as moderator, Paul Vogel was elected trustee for one year to complete the unexpired term of Harry Smith. Elected for three years were Ellsworth Wardden and Jess Tarr. James A. Forbes has been an honorary life member of the board for some years. Mrs. Helen Dickey was re-elected treasurer of the church.

Financial reports of the various organizations were approved.

Edgar P. Brennan, treasurer of the former First United Presbyterian Church, presented checks and passbooks representing all holdings of the merged church, which included money in the general expense budget with all bills and missionary appropriations fully paid, and the Cheney Fund, a bequest.

The budget committee presented the 1960 budget which was approved.

It was announced that a yearbook for 1959 will be compiled and mailed to the congregation in February.

The meeting followed a covered dish dinner with over 100 present.

West Virginia

(Continued from Page One)

can help to pass a bill. The nine Republican senators, who also caucused, found a sales tax increase more acceptable than some of Underwood's other tax proposals. But Minority Leader John E. Carrigan (R-Marshall) and some of his GOP colleagues like the food exemption as a companion to any sales tax hike.

Carrigan conceded there was little enthusiasm among the GOP senators for the Republican governor's proposals to raise the tax on beer and liquor prices.

4—A severance tax on production of coal and other natural resources received the most vocal support in the House Democratic caucus, which also was closed to newsmen. Afterward, supporters said they thought the bill could pass the House, but even the most hopeful admitted it wouldn't stand a chance in the more conservative Senate.

There also is some House sentiment for a no-exemption sales tax increase. A leader in this camp is Del. Hobart Booth Jr. (D-Fayette).

Traffic

(Continued from Page One)

able to stop in time to avoid a crash.

A hit-skip crash this morning at 7:40 at Lincoln Ave. and Smith St. damaged the left side of a 1956 sedan driven by William J. Baker, 38, of Riverside Park, police said.

Baker said he was traveling north on Lincoln Ave. and making a left turn onto Smith St. when the second car, traveling east on Smith and making a turn onto Lincoln, collided with his car and continued without halting.

Baker furnished police with the license number and description of the offending car, which he said was traveling left of the center line at the time of the crash.

Dynamite was first successfully detonated by Alfred B. Nobel in 1866.

5 Scouts At Midland Get Recruiter Badges

Five boys received recruiter badges at a meeting of Midland Boy Scout Troop 415 Wednesday evening in the Steelworkers Hall.

New members introduced were Johnny Mosticone and Michael Doyle. Receiving badges for getting new members were Jimmy Huha, Jimmy McGeehan, Billy McGeehan, Andrew Mikita and Billy Marcum.

Boys will assemble tonight at 6 at the hall to go swimming at the East Liverpool YMCA.

A flag folding demonstration was given by Jimmy Huha and Billy McGeehan. Games were played and knots were practiced.

George Huha, scoutmaster, presided.

Milwaukee, Wisc., has the smallest debt of any large city in the United States.

RIVIERA LOUNGE — 6 Miles From Chester On Route 2
FUN — FOOD — BEVERAGES
For a pleasant evening MAKE IT A PARTY
Get The Gang Together And Come To The Riviera.

TUSCA DRIVE IN
FRI.-SAT.-SUN.
MITCHUM — LONDON — THE WONDERFUL COUNTRY — TECHNICOLOR
at 7:30 — 11:20
— PLUS — THIS STORY SLAMS WITH A FIST FULL OF FURY!
ODDS AGAINST TOMORROW
BELAFONTE-RYAN-WINTERS
At 9:20

GASOLINE FREE
To Every Car To Help Keep Your Car Warm
Open Week Ends All Winter

LIBERTY — WELLSVILLE
TONIGHT and SAT.
Matinee Saturday at 1:30
Frank SINATRA · Edward G. ROBINSON · Eleanor PARKER
Carolyn JONES · Thelma RITTER · Keenan WYNN
A HOLE IN THE HEAD — CinemaScope — COLOR
Plus This Hilarious Show
THE GOLDEN AGE OF COMEDY
STARTS SUN. • 'The Mating Game'

HOLIDAY LOUNGE
Chester-Newell Road
REAL ENTERTAINMENT
Bring Your Friends Here
• Beverages
• Stereophonic Music Box

AMERICAN — NOW SHOWING
A PERFECT FAMILY SHOW!!!
The Screen Opens Its Heart ... to the great human adventure of a boy and his dog!
"a Dog's Best Friend"
BILL WILLIAMS · MARCIA HENDERSON — Released thru UNITED ARTISTS
AND ON THE SAME PROGRAM
Executioners Of The West!
GUNFIGHTERS OF ABILENE
BUSTER CRABBE · BARTON MacLANE · JUDITH AMES — Released thru UNITED ARTISTS

State — NOW SHOWING
James Garner ...fabulous as the guy with all the dough!
Natalie Wood terrific as the girl who kept saying no!
"Cash McCall"
THIS IS THE PICTURE OUR PATRONS WENT WILD ABOUT AT OUR ADVANCE PREVIEW!
Here it is! That fabulous billion-dollar whirl of Cash McCall, the guy who'd buy the ball park to get to first base with his girl!...
The new year's big, bright romantic delight!!
From the big best-seller by the author of 'Executive Suite'
WARNER BROS. — TECHNICOLOR

FOR GOODNESS SAKE, EAT HERE REGULARLY!
Quick snack or full-course dinner . . . Here's food to please your palate and your pocketbook! Expertly prepared . . . served to suit your mood.
—OPEN SUNDAYS 1 P. M. to 1 A. M.—
NAPLES SPAGHETTI HOUSE
Cor. 3rd & Broadway — DIAL FU 5-0012

METRO-GOLDWYN-MAYER WILLIAM WYLER'S PRESENTATION OF BEN-HUR
NOW SHOWING — MAIL ORDERS NOW!
SCHEDULE OF PRICES AND PERFORMANCES

MATINEES All Prices Inc. Tax		ORCH.	LOGE	BALC.
Wednesday	1:00 P. M.	2.00	2.00	1.50
Sat. Sun. & Holidays	2:00 P. M.	2.30	2.30	1.75
EVENINGS		ORCH.	LOGE	BALC.
Sunday	7:30 P. M.	2.50	2.50	1.75
Monday thru Thursday	8:00 P. M.	2.50	2.50	1.75
Fri. Sat. & Holidays	8:00 P. M.	2.75	2.75	2.00

MAKE CHECKS PAYABLE TO: WARNER Theatre, 336 Fifth Ave., Pittsburgh 22, Pa.
WARNER THEATRE 336 Fifth Avenue, Pittsburgh 22, Pa. • EXpress 1-3447
During this exclusive engagement BEN-HUR will not be shown in any other theatre in this area.
MAIL ORDERS FILLED PROMPTLY (Enclose stamped self addressed envelope)

COLUMBIA Theatre — STARTS TOMORROW (SATURDAY)
2—BIG FEATURES—2
VICE-VIOLENT DRAMA OF TODAY'S NEW JUNGLE OF CRIME!
See what happens to witnesses who dare tell the truth about the racketeers who exploit labor!
M-G-M presents AN ALBERT ZUGSMITH PRODUCTION starring MICKEY ROONEY IN HIS TOUGHEST ROLE! STEVE COCHRAN MAMIE VAN DOREN
ACTUAL GANGSTER WAR-TACTICS SHOWN!
THE BIG OPERATOR
RAY DANTON · MEL TORME · JIM BACKUS · JACKIE COOGAN
RAY ANTHONY · BEN GAGE · BILLY DANIELS · ROBERT SMITH
• • 2nd Big Feature — In Technicolor • •
RIGHT BETWEEN THE EYES!
Mad-dog killer faces his father gun-to-gun on "Gunman's Walk!"
VAN HEFLIN · TAB HUNTER
GUNMAN'S WALK
co-starring KATHRYN GRANT · JAMES DARREN
LAST DAY! . . . FRAN SINATRA in "NEVER SO FEW"

Needle Pattern

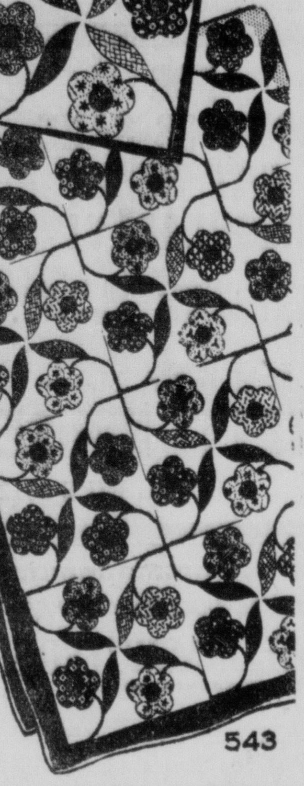

543

By LAURA WHEELER

Flowers bloom on your bed! It's fun to choose and combine colors for this cozy quilt.

Scraps - into -flowers! Use gayest odds and ends as they come, on this applique quilt. Pattern 543: chart, directions; pattern of patches; yardages.

Send 35 cents in coins for this pattern to the East Liverpool Review, 45 Needlecraft Dept., Box 161, Old Chelsea Station, New York 11, N. Y. Print plainly your name, address and the pattern number.

How Can I?

By ANNE ASHLEY

Q. When hanging a new door, how can I make easier the job of keeping the proper amount of clearance under the door?

A. Before screwing your hinges into place, rest the bottom of the door on several thicknesses of newspaper laid between it and the threshold. Then attach your hinges, remove the paper, and your door should move freely.

Q. How can I remove a tight ring from the finger?

A. It is very seldom that a tight ring cannot be removed if the hand is held in ice cold soap suds for a few minutes.

Q. How can I clean the oil mop?

A. The oil mop can be cleaned by using hot water, ammonia, and a small amount of washing powder.

'Fulfilling Prophecy' To Be Adventist Topic

"Fulfilling Prophecy" will be the topic of Pastor Elmon H. Roy at the 11:30 a. m. worship Saturday at the Seventh-day Adventist Church.

The pastor will present recent trends in the field of religious liberty, such as government support for religious activities and legislation to enforce Sunday observance.

Members of the congregation will give an offering for the International Religious Liberty Association of Washington.

The Young People's Choir will sing, "If I Can Do Each Task."

Sabbath School will convene at 10.

Prayer meeting will be held Wednesday night at 7:30 to continue the study, "What Jesus Thinks of His Church."

Appraiser Appointed

LISBON — J. Floyd Stamp of Salem R. D. 2, chicken raiser and real estate man, has been appointed as a rural lister for the 1960 Columbiana County reappraisal, according to Aden Kauffman of Columbiana, who is in charge of the survey. He succeeds Francis Poynter of East Liverpool, who resigned, Kauffman said.

LEGAL NOTICES

NOTICE OF APPOINTMENT
Revised Code, Sec. 2113.08
Estate of Charles Claude Bryan, Deceased.

Notice is hereby given that Betty Ilene Rayl of 605 Northside Ave., East Liverpool, Ohio, has been duly appointed Administratrix of the Estate of Charles Claude Bryan, deceased, late of St. Clair Township, Columbiana County, Ohio.

Creditors are required to file their claims with said fiduciary within four months.

Dated this 8th day of January, 1960.
Case No. 55906 LOUIS TOBIN
Probate Judge of said County
Francis H. Lang, Attorney
E. L. Review: Jan. 15, 22, 29; 1960.

SHERIFF'S SALE OF CHATTEL PROPERTY

Kirtz Candy Company, dba, plaintiff vs. Joseph X. Anderson, et al. defendant.

In pursuance of an Execution issued from the Clerk's office of the Court of Common Pleas of Columbiana County, Ohio, on the 11th day of December, 1959, and to me directed in the case above named, I will expose to Sale at Public Auction, on the premises of Joe's Bar—Now known as Valley Bar—507 Mulberry Street in the City of East Liverpool in Columbiana County, Ohio, on Tuesday the 26th day of January, 1960, at 1:00 o'clock in the afternoon of said day, the following Goods and Chattels, to-wit: Two (2) Duro Chrome Cadillac single booths, Three (3) Duro Chrome Cadillac double booths, Four (4) Duro Chrome tables, with Formica oyster tops and aluminum edges. Booths upholstered as follows—backs in Grey Barony—seats in Coral Barony. One (1) Kold Draft beer system, complete with one (1) Uniflow air pump. One (1) Tecumseh ¼ H. P. Condenser Unit. Two (2) taps, Two (2) Tap Rods, Two (2) snap couplers, One (1) Kold Draft Electric Clock. One (1) Kold Draft Silk Banner.

Terms of Sale: Cash.

Taken as the property of Joseph X. Anderson, et. al. to satisfy an execution in favor of Kirtz Candy Company, dba.

RUSSELL J. VAN FOSSAN
Sheriff of Columbiana County Ohio
E. L. Review, Jan. 15, 22, 1960

LEGAL NOTICES

NOTICE OF APPOINTMENT
Revised Code, Sec. 2113.08
Estate of Charles W. Schafernocher, deceased.

Notice is hereby given that Russell V. Phillis of R. D. No. 4, Lisbon, Ohio, has been duly appointed Administrator of the Estate of Charles W. Schafernocher, deceased, late of Columbiana County, Ohio.

Creditors are required to file their claims with said fiduciary within four months.

Dated this 22nd day of December, 1959.
Case No. 55846 LOUIS TOBIN
Probate Judge of said County
J. Warren Bettis, Attorney
E. L. Review: Jan. 15, 22, 29, 1960

NOTICE OF APPOINTMENT
Revised Code, Sec. 2113.08
Estate of Daynus Perkins, deceased.

Notice is hereby given that Alice Perkins of Salineville, Ohio, has been duly appointed Administratrix of the Estate of Daynus Perkins, deceased, late of Salineville, Columbiana County, Ohio.

Creditors are required to file their claims with said fiduciary within four months.

Dated this 28th day of December, 1959.
Case No. 55880 LOUIS TOBIN
Probate Judge of said County
J. Warren Bettis, Attorney
E. L. Review: Jan. 15, 22, 29; 1960

NOTICE OF FILING OF APPLICATION TO RELIEVE ESTATE FROM ADMINISTRATION
General Code, Sec. 10509-5.
No. 55904
Probate Court, Columbiana County, Ohio

In the Matter of THE ESTATE OF Gamble Chapman, Deceased.

To all parties interested in the estate of Gamble Chapman, deceased:

You are hereby notified that on the 8th day of January, 1960 an application was filed by Helen I Bibbee in the Probate Court of said County, to relieve from administration the estate of said decedent.

Said application will be for hearing before said Court on the 9th day of February, 1960, at 11:00 o'clock A. M.

Kapp & Cooper, Attorneys
Louis Tobin
Probate Judge
E. L. Review: Jan. 15, 22, 29, 1960.

NOTICE OF APPOINTMENT
Revised Code, Sec. 2113.08
Estate of Daniel D. Thomas, Deceased.

Notice is hereby given that Olive F. Bridge of Salineville, Ohio, has been duly appointed Executrix of the Estate of Daniel D. Thomas, deceased, late of Salineville, Columbiana County, Ohio.

Creditors are required to file their claims with said fiduciary within four months.

Dated this 30th day of December, 1959.
Case No. 55845 LOUIS TOBIN
Probate Judge of said County
J. Warren Bettis, Attorney
E. L. Review: Jan. 15, 22, 29; 1960.

NOTICE OF APPOINTMENT
Revised Code, Sec. 2113.08
Estate of Addella O. Anderson, deceased.

Notice is hereby given that Eugene L. Anderson of 208 Mulberry St., East Liverpool, Ohio, has been duly appointed Administrator of the Estate of Addella O. Anderson, deceased, late of East Liverpool, Columbiana County, Ohio.

Creditors are required to file their claims with said fiduciary within four months.

Dated this 4th day of January, 1960.
Case No. 55890 LOUIS TOBIN
Probate Judge of said County
Harry K. Osborne, Jr. Attorney
Minerva, Ohio
E. L. Review: Jan. 15, 22, 29; 1960.

NOTICE OF APPOINTMENT
Revised Code, Sec. 2113.08
Estate of Boyd Hughes, deceased.

Notice is hereby given that Bertha Hughes of 1822 Buckeye Ave., Wellsville, Ohio, has been duly appointed Executrix of the Estate of Boyd Hughes, deceased, late of Wellsville, Columbiana County, Ohio.

Creditors are required to file their claims with said fiduciary within four months.

Dated this 21st day of December, 1959.
Case No. 55820 Louis Tobin
Probate Judge of said County
Delmar T. O'Hara, Attorney
E. L. Review: Jan. 15, 22, 29; 1960

NOTICE OF HEARING FOR PAROLE
Mansfield, Ohio, January 15, 1960

Robert L. Ritchie, No. 60334, a prisoner now confined in the Ohio State Reformatory, Mansfield, Ohio, admitted from Columbiana County, Case No. 6980, convicted 5-1-59 of the crime of Burg. N/S and serving a sentence of 1 to 15 years is eligible for a hearing before the OHIO PARDON and PAROLE COMMISSION ON OR AFTER MARCH 1, 1960.
Ohio Pardon and Parole Commission
M. V. Horn, Record Clerk
E. L. Review, Jan. 15, 22, 1960

NOTICE OF HEARING FOR PAROLE
Mansfield, Ohio, January 15, 1960

Oliver Holbrook, No. 60333, a prisoner now confined in the Ohio State Reformatory, Mansfield, Ohio, admitted from Columbiana County, Case No. 7054, convicted 5-1-59 of the crime of Burg. N/S and serving a sentence of 1 to 15 years, is eligible for a hearing before the OHIO PARDON and PAROLE COMMISSION ON OR AFTER MARCH 1, 1960.
Ohio Pardon and Parole Commission
M. V. Horn, Record Clerk
E. L. Review, Jan. 15, 22, 1960

NOTICE OF HEARING FOR PAROLE
Mansfield, Ohio, January 15, 1960

David Moore, No. 60315, a prisoner now confined in the Ohio State Reformatory, Mansfield, Ohio, admitted from Columbiana County, Case No. 7081, convicted 4-28-59 of the crime of Burg. N/S 7 Cts. C/C and serving a sentence of 1 to 15 years, is eligible for a hearing before the OHIO PARDON and PAROLE COMMISSION ON OR AFTER MARCH 1, 1960.
Ohio Pardon and Parole Commission
M. V. Horn, Record Clerk
E. L. Review, Jan. 15, 22, 1960

NOTICE OF HEARING FOR PAROLE
Mansfield, Ohio, January 15, 1960

Dale G. Morrell, No. 60314, a prisoner now confined in the Ohio State Reformatory, Mansfield, Ohio, admitted from Columbiana County, Case No. 7063, convicted 4-28-59 of the crime of Manslaughter, 2nd Degree and serving a sentence of 1 to 20 years, is eligible for a hearing before the OHIO PARDON AND PAROLE COMMISSION ON OR AFTER MARCH 1, 1960.
Ohio Pardon and Parole Commission
H. V. Horn, Record Clerk
E. L. Review, Jan. 15, 22, 1960

NOTICE OF HEARING FOR PAROLE
Mansfield, Ohio, January 15, 1960

Samuel R. Hurst, No. 60313, a prisoner now confined in the Ohio State Reformatory, Mansfield, Ohio, admitted from Columbiana County, Case No. 7092, convicted 4-28-59 of the crime of Burg. N/S and serving a sentence of 1 to 15 years, is eligible for a hearing before the OHIO PARDON and PAROLE COMMISSION ON OR AFTER MARCH 1, 1960.
Ohio Pardon and Parole Commission
M. V. Horn, Record Clerk
E. L. Review, Jan. 15, 22, 1960

NOTICE OF HEARING FOR PAROLE
Mansfield, Ohio, January 15, 1960

Joseph S. Marchaza, No. 58553, a prisoner now confined in the Ohio State Reformatory, Mansfield, Ohio, admitted from Columbiana County, Case No. 6975, convicted 5-6-58 of the crime of Arm. Robb. and serving a sentence of 10 to 25 years, is eligible for a hearing before the OHIO PARDON and PAROLE COMMISSION ON OR AFTER MARCH 1, 1960.
Ohio Pardon and Parole Commission
M. V. Horn, Record Clerk
E. L. Review, Jan. 15, 22, 1960

NOTICE OF SALE

Take notice that Anthony Mangano, doing business as Central Service, 400 Washington Street, Newell, Hancock County, West Virginia on the 21st day of January 1960, at 10:00 A. M. will offer for sale at public auction at the front door of said business, the following automobile repossessed from Perry W. Beagle, Rt. No. 1, Glenmoor, East Liverpool, Ohio.

Year—1953. Make—Olds. Serial No. 53M67441.

The seller reserves the right to bid at this sale.

I, Tony Mangano, the undersigned, do hereby set my hand and seal this 11th day of January 1960.
(Seal) ANTHONY MANGANO

Anthony Mangano, dba Central Service, Newell, W. Va., State of West Virginia, County of Hancock, to-wit:

Subscribed and sworn to before me this 11th day of January 1960.
MARTHA L. BENNETT
Notary Public
My Comm. expires February 5th, 1962.
E. L. Review, Jan. 15, 22, 29; 1960

REVIEW

DIAL FU 5-4545

Local Want Ad Rates

	One Day	Three Days	Six Days
3 lines 15 words	$.54	$1.26	$1.80
4 lines 20 words	.72	1.68	2.40
5 lines 25 words	.90	2.10	3.00

For Consecutive Insertions Contract Rate On Request

Deadline 5:30 P. M. the day before publication. On Mondays and on mornings following legal holidays advertisements are accepted until 9:00 A. M. the day of publication.

TO PLACE YOUR WANT AD Phone FU 5-4545, or mail it to the Review, Want Ad Dept., 210 East Fourth St., E. Liverpool, O.; or visit the Want Ad Desk. Cards of Thanks, In Memoriam Notices, Situations Wanted and Wanted To Rent advertisements must be accompanied by cash. All other Want Ads can be accepted by mail or over the telephone and a statement of the charge will be mailed to you.

The Review is a member of the Association of Newspaper Classified Advertising Managers which includes practically all leading newspapers throughout the country and has for one of its aims the elimination of fradulent and misleading classified advertising.

HOURS FOR PLACING WANT ADS 8:00 A. M. to 5:30 P. M., Monday through Friday, 8:00 A. M. to 12 Noon Saturday.

Renewals of ads that appeared the previous day, cancellations and corrections may be made until 9:00 A. M. on the day of publication.

The Review as well as every other member of the Association endeavors to print only truthful classified advertisements and will appreciate having its attention called to any advertising not conforming to the highest standard of honesty.

ANNOUNCEMENTS

3 CARD OF THANKS

WE wish to express our sincere thanks to Mayor Goodballet, Rev. Marc Anton Nocerino, Dr. Frazer Jackson, V.F.W. Post 66, V.F.W. Auxiliary 66, Cooties, V.F.W. and the American Legion of Chester, Nazarene Church, neighbors, Knowles Mould Shop and Casters, Friends for the beautiful floral offerings, pallbearers, and those who donated the use of their cars. Also special thanks to the City Hospital Nurses and Aides, and the Dawson Funeral Home. Special thanks to the Bugler. Myrtle Connor and the Watkin Family.

4 FUNERAL DIRECTORS

Complete Modern Funeral Home at your service 24 hours daily. DAWSON FUNERAL HOME
215 W. Fifth FU 5-1010

4-B FLOWERS

Bouquets, Planters, Potted Plants, and Floral Pieces. We deliver in the Tri-State Area.
A & J FLORAL SHOPPE
553 Main St. LE 2-2373

5 SPECIAL NOTICES

Sick and Invalid Equipment — over bed tables, safety bed sides. Buy or rent. MOORE'S FU 5-5440.

Tailoring - 48 hour service
LEO'S FINE TAILORING
749 Midland Ave. MI 3-3344

NuBONE excitingly new and different Tango step-in girdle.
FU 5-7093

Custom Drapes, Slip Covers
Golsong's In Midland
812 Midland Ave. MI 3-7283

INCOME tax, personal. Itemize your deductions. Clifford Payne, Phone FU 6-4670 anytime.

NIAGARA CYCLO MASSAGE. Call for free demonstration. La Rue Mooney. FU 5-3861 or FU 5-7833.

FULLER BRUSHES
WRITE BOX X-O REVIEW.

Truckers Attention
Loading Bank Slag at Smiths Ferry
Wed., Fri. and Sat.
For Information
Dial FU 6-5757

STAUFFER REDUCING COUCH. FU 5-1348. IF NO ANSWER FU 5-3963. FREE DEMONSTRATION

JAMES G. CUNNINGHAM
BARBER SHOP
779 DRESDEN AVE. FU 5-5701

CHARIS—SMART FORM Bras, girdles and garments. Call Stylist Pauline McKeever, FU 5-0592.

TUXEDO Rentals $5. While you wait. De Frances in Steubenville O. Dial AT 2-4871, 211 N. 5th St.

6 LOST AND FOUND

LOST — $50 bond Saturday. Finder please return to Box 205, Sta. A. City, or Dial FU 5-9012.

LOST—BLACK AND WHITE STRIPE WHEEL COVER.
CALL FU 6-6536.

LOST Black and brown Terrier dog in Wellsville Monday. 2½ to 3 months old. Answers to Blackie. LE 2-3089.

LOST — LINER'S BRUSHES IN EYE-GLASS CASE, MONDAY. DIAL EV 7-1454.

7 WHERE TO GO

EVANGELICAL SERVICES
Fri.—Sat.—Sun. 8 p. m.
REV. HARRY LANE
Prayer Temple
1401 St. Clair Ave. E. L. O.

NOT USING IT?
SELL IT!

Public demand for usable used goods was never greater than right now. H· · meet it by selling things you don't need through fast acting, inexpensive Review Want Ads, and have extra cash in their place.

PHONE FU 5-4545
ASK FOR WANT ADS

EMPLOYMENT

8 MALE HELP WANTED

12 Route Man 12

Age 18 or over. More routes added. Call on old customers. No collecting. Promotions to those qualified. Premanent work, car furnished, expenses paid. Personal interview call Mr. Borok, FU 5-0969, 9:30 a. m. to 1:30 p. m.

Salary $87.50 a week.

Counterman

For wholesale auto parts business. Write to Box G-6 % Review, stating experience, availability. Also give reference.

9 FEMALE HELP WANTED

WANTED — PENSION OR WORKING WOMAN TO SHARE HOME. DIAL EV 7-1738.

WOMAN to do light house work and watch 2 children, one school age, while mother works. After 6 p. m. dial EV 7-2575.

EARN while you learn! AVON offers training for better earnings. Write Lois Hill, 506 Hartung Place, N. E., Canton 4, Ohio.

10 MISC. HELP WANTED

Experienced specialty sales people, exceptional opportunity, personal interview. Ph. Riverside 4-4808. Quality Wholesale Foods, Breadon and Market, Yoongstown.

MAN and wife to work around park and tavern. Board, cottage and wages. EV 7-2867.

12 SITUATION WANTED

WOMAN desires to do baby sitting by the day or the week. Inq. 1292 Dresden Ave. after 5.

APPEAL Number 1 To the person or persons who desire the services of a young man who is intelligent, well dressed and well informed. Phone FU 5-4661 between 3 and 6 p. m.

Pittsburgh coal, dumped, wheeled and shoveled at reasonable prices.
General Hauling Al Cronin EV 7-0726

CARPENTER WORK
NEW AND REPAIR
PHONE FU 5-3849

PAPER HANGING, PAINTING AND ODD JOBS
CALL LE 2-2478

HAULING of any kind, anytime. Also experienced moving.
Call Charles Claypool FU 5-3117

WILL DO PRACTICAL NURSING. REASONABLE. REFERENCES. DIAL LE 2-3994.

ATHEY Tree Service, Spraying, trimming, and tree removal insured, 30 years of experience. LE 2-2134.

14 BUSINESS OPPORTUNITY

INSURANCE AGENCY IN COLUMBIANA COUNTY FOR SALE. WELL ESTABLISHED, GOOD COMPANIES. PRICE $25,000 TO SWING DEAL. CONTACT BY LETTER CARE OF THE REVIEW. BOX E-7.

INSTRUCTIONS

15 SPECIAL INSTRUCTIONS

STILL time to register for day or evening classes. All business subjects taught. OHIO VALLEY BUSINESS COLLEGE. FU 5-1070.

Learn to drive in 10 easy lessons with a licensed instructor.
ATLAS Driving School LE 2-3468

BEAUTICIAN Classes now forming for classes starting Feb. 1st. Now approved for veterans training. A. and H School of Beauty Culture, 529½ Broadway. FU 5-2055.

MEN—LEARN BRICKLAYING
Attend 1 Class Each Week
Evening or Daytime Class
TECHNICIAN TRAINING SCHOOL
302 Sinclair Bldg. Steubenville, O.
Phone AT 2-4831

BUSINESS NOTICES

17 INSURANCE

Trained Insurance Counseling Costs You Nothing
COOPER INSURANCE
FU 5-5011 Little Bldg.

DOLAND INSURANCE
423 Market St. FU 5-2006

19 BEAUTY SHOPS

PERMANENTS $5 AND UP
Cinderella Beauty Shop
418 Main St., Wells. LE 2-3291

Glam O Rama
For appointment. Call FU 5-3320

Flora Mae Beauty Shop
208 East 5th FU 6-5400
(over Kormos Millinery)

$10 Permanents Now $5.00
MACKALL BEAUTY SALON
I.O.O.F. Bldg. on 6th St. FU 5-5275.

Dorothy's Beauty Shop
Little Bldg. FU 5-4343

20 GENERAL REPAIR

ALLEN WELDING CO.
CARL ALLEN, Proprietor
200 Vernia St., Beechwood FU 6-6588

SEWING MACHINE
SALES and SERVICE
Repairs on all makes
Fabric & Sewing Center
511 Market St. FU 5-9149

Floor Sanding
NEW FLOORS AND REFINISHING
H. F. WOTRING
FU 5-1760 FU 6-5032

PLASTERING
Residential and Commercial
FLOYD BUCHER FU 5-2386

GUARANTEED PARTS — service for all makes, television, refrigerators, radios, sweepers, washers and irons.
HANDY SALES—SERVICE
117 W. 6th St. FU 6-5034

WASHING machine and small engine repair, Chal's Repair Shop, 4th St., Chester. EV 7-1484.

21 ELECTRICAL REPAIR

Washer Repair
Guaranteed — Free Pickup, Delivery. LE 2-3656 or LE 2-1069 anytime.

LIVERPOOL - GENERAL REPAIR
Washer, dryer appliance repair
FU 5-2193 209 Ravine St.

Five salable articles a · e stored away in the average home and never used. Make a survey of your own attic, garage, basement and closets. Dust off your storeaways and change them into crisp new dollars. There never was a better time to sell through a Review Want Ad.

21-A TV SALES-SERVICE

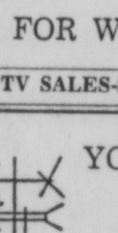

YOUR ANTENNA INSTALLATION IS IMPORTANT!

Is It 3 Or More Years Old? Do You Have the Best for Color?

SPECIAL TO OUR CUSTOMERS

Complete Installation with Alliance Tenna-Rotor $84.95

Why have a good set and a bad antenna? Don't wait till trouble develops. See our Service Manager for the complete details on getting better 'looking' through your TV.

SMITH & PHILLIPS
409 Washington St. FU 5-1215

BUSINESS NOTICES

21-A TV SALES-SERVICE

Authorized Service Man
For General Electric Television
Chuck's TV Sales and Service
606 St. Clair Ave. FU 5-3907

GERACE TV SERVICE
FU 5-5315 415 W. 6th

Hayden Howell
Radio and TV Repair
1529 Lisbon St. FU 5-5230

Bolton's Radio & TV
DIAL FU 6-6430, FU 5-3561.

Newly Authorized DuMont Dealer
Powell's Radio & TV
635 St. Clair Ave. FU 5-3433

Rodger TV

New Hoffman TV
TV Service and Repair
514 Mulberry St. FU 5-1931

Holland TV Service
FU 5-5685 166 RAVINE ST.

MOTOROLA SALE
Hi-Fi Stereo, Clock, Portable and Transistor Radios, Portable TV.
A-1 used televisions $35 up
We sell Motorola — We Service them all. For Quality and Service
KAPP RADIO & TV
131 E. 4th St. FU 5-3877

Used Television Sets, $29.95 and up
Authorized RCA Dealer
L & W TV MART
(At Werkheiser's Hardware)
200 Carolina Ave. EV 7-0733
CHESTER, W. VA.

Cliff's Television
Radio, TV repair, FU 5-7175 or FU 5-7438. 522 Mulberry St.

ANTENNA and Alliance Tenna-Rotor installed, Repaired-Moved. Nelson Antenna Service. FU 5-3533.

B & L TV Service
Route 170, toward Calcutta
Call FU 5-5503

Hacker Radio & TV
Calls accepted any time FU 5-7814 or FU 5-7547. 777 Dresden Ave.

FARNSWORTH TELEVISION
ZENITH-ADMIRAL
COLOR TV
Used TV Sets $20.00 up.
Dial FU 6-6591
6th and Broadway

Newly authorized Admiral Dealer
ROSS TV
Picture tubes $29.95 installed
Open 9 A. M. to 9 P. M.
256 Carolina Ave. EV 7-0554
Chester, W. Va.

GENE'S RADIO & TV
231 Walnut St. FU 6-4192

Mason Radio-TV
SALES AND SERVICE
557 Main St. LE 2-1152

Higgins Radio-TV
Sales and Service
Authorized Sylvania Dealer
In Loblaw Bldg. FU 5-3245

Authorized Emerson & Zenith Dealer
WYCOFF TV
Chester, W. Va. EV 7-1564

Lou Bulmer TV
FU 5-8753 or FU 5-5241

24 PAINTING—PAPERHANGING

CHRIST PALLIS
Interior-Exterior Painting. Decorating and spraying of all kinds. Union Shop. FU 5-5030.

Paper Hanging
GUY JAMESON FU 5-5474

Mulligan & Williamson
Experienced Painters Serving The District For More Than 25 Years.
Union Shop. FU 5-5767

HOLLIS LOGUE
PAINTING AND DECORATING
MULTI-COLOR AND SPRAY WORK
UNION SHOP. FU 6-4321

25 PLUMBING—ROOFING

PAUL KAPP
DURO PUMP SALES & SERVICE
PLUMBING. DIAL FU 5-3485

Septic Tanks
CLEANED BY EXPERIENCED MEN, DAY OR NIGHT SERVICE $35. ALSO ELECTRIC SEWER SERVICE. ALL WORK GUARANTEED.
Dial FU 5-8886.

Heating Roofing all types siding. Repair and Carpenter work of all kinds gas lines installed and small plumbing jobs.
Donovan Contracting
101 Wash. Newell. EV 7-2935 after 5

Septic Tanks Cleaned
Richards Sanitary Serv.
$35—One Charge Service. Septic Tanks Pumped. Opening and closing included. Service lines checked and opened at no extra charge. We give prompt service. "We take pride in our work and your lawn."
Cannons Mills FU 5-4571

ROOFING, SPOUTING AND GUTTER REPAIR.
R. L. Griffin Glenmoor FU 5-5621

ELECTRIC SEWER SERVICE AND MODERN PLUMBING. FU 5-6902
Delbert R. Williams

Septic Tank Cleaning
$35.00
ELECTRIC SEWER CLEANING. CALL YOUR LOCAL DEALER DAY OR NIGHT.
OWNER: C. R. BIBBEE, FU 5-5036

FOR EXPERT SERVICE CALL
SANFORD PLUMBING
DIXONVILLE, FU 6-5191

CALL ED MALES
PLUMBING AND HEATING WORK
REASONABLE. DIAL FU 5-1502

25-A HEATING SERVICE

YOUNG AND HICKS HEATING
Gas, Oil and Coal Furnaces
16 Years experience. Free estimates.
FU 5-3528 or FU 5-4255

Save $ Economy Wholesale
Heating — Roofing — Plumbing
Free estimates EV 7-1063 EV7-2506

28 DO IT YOURSELF

SAVE MONEY
TUBE TESTERS FOR RENT
CHECK YOUR OWN TUBES AT HOME. LOW DAILY RATES.
CONTACT
HIGGINS TV
LOBLAW BLDG. FU 5-3245

BUSINESS NOTICES

25-A HEATING SERVICE

24 HOUR SERVICE

SCHELL HEATING
FU 5-9129 (after 5, FU 6-6695)

22 Inch Coal Furnace	$169.00
24 Inch Coal Furnace	$189.00

Gas Conversion Burner
Regular $97.90 Now $69.95
MILLIGAN'S
117 E. 5th St. FU 5-2000

EXPERT REPAIR AND CLEANING
Free Estimates—Gas, Oil, Coal Furnaces
Siding—Insulation
Tri-State Appliance
409 Market St. FU 5-0310, FU 5-0338

26 MOVING—STORING

Z. L. Travis Co.
Agents for Allied Van Lines
Local or Long Distance Moving
317 E. 2nd St. FU 5-2664

We Can Move You Anywhere
STARK VAN LINES, INC.
Phone Collect Weirton 306

MERCHANDISE

27 GOOD THINGS TO EAT

Stewing and roasting chickens
$1.00 each.
CY 3-2472

GOATS MILK FUDGE. DuDrop Inn. Goat Dairy, Rita Lucas, 2½ mi. S. of Lisbon, Rt. 164, HA 4-3898.

DRESSED hogs, 30c a pound. Call John Barnes, Lisbon. Dial HA 4-3844.

Sweet cider, apples, potatoes fresh eggs, custom butchering beef or hogs, cutting and wrapping for freezer.
CARTER'S FARM MARKET
Rt. 7, 2 miles North of Rogers
Call Rogers CA 7-3343

Apples—Cider
Winesap, Red Delicious, Stayman, Romes, Jonathan, Banana $1 per bushel up, in your container. Cider 50c gallon in your jug. 2½ miles out of Chester on Lawrenceville Road. Elliott Fruit Farm.

Apples, Potatoes, Groceries, Fresh Eggs, Fresh Dressed Chickens, and Fresh Home Made Sausage. 50 lb. Bag of No. 1 Home Grown Potatoes, $2.00.
CARROLL'S MARKET
Calcutta-Smiths Ferry Road
Open at noon everyday, FU 5-5638

28-A SPORTSMEN'S NEEDS

EAST LIVERPOOL'S ONLY AUTHORIZED MERCURY DEALER. Boats — Trailers. Service. Hinton Marine, 1021 Clayborn, FU 5-2778.

Your Mercury Outboard Dealer
CHESTER MARINE SALES
Call EV 7-1909 or FU 6-4434

SCOTT ATWATER
1959 Motors and boats, Sampson cruiser, Sterling trailers, paint and varnish
CHARLES SALES — SERVICE
Rt. 15 N. W. of Salem; ED 7-3756

JOHNSON Motors authorized sales and service dealer. Central Service. 142 West 7th St. FU 6-5670.

CLEARANCE PRICES
On new 1959 Model Evinrude Motor. Your choice of 5 H.P., 10 H.P., 35 H.P.
Bob's Sport Shop
948 Penna. Ave. FU 5-5587

29 MISCELLANEOUS FOR SALE

FISH aquarium $9, 4 burner gas range $5, chicken brooder with heat and light $5. FU 5-3486.

Heavy duty extruded aluminum triple track storm windows, choice of 10 pastel colors, $22 up.
Carl Hartman FU 5-2588

Bottled Gas
BUCHHEIT'S
Routes 30 and 7 FU 6-5391

Hoover Sales and Service
Sweepers—Polishers—Floor Washers
H & W Enterprises
Calcutta FU 6-5945

KNAPP Shoe Agent since 1939. Tony's Shoe Service, 446½ Carolina Ave., Chester, W. Va. EV 7-2625.

Antenna Rotor	$19.95
TV Wire	1½c per ft.
Lazy X double stack antenna	$6.95

GREEN'S
801 MIDLAND AVE., MIDLAND, PA.
Free Customer Parking

CLEARANCE
Used Sewing Machines
$29.95 and up
Singer Sewing Center
520 Market St. FU 6-5587

Royalite typewriter, portable, with carrying case $50.
Dial FU 6-5950

KNAPP AEROTRED Shoes for men, women and boys. All sizes. Ed Simms, FU 6-4596.

REPLACE that worn sink or counter top with a new one of formica. For free estimates
VAN FOSSAN KITCHENS
Corner Manor Lane and St. Clair
FU 5-5116 Open 9 to 9

NEW AND USED FURNITURE
G. C. GEER
1711 Main St., Wells. LE 2-3307

ELECTRIC boning machine for meat. $125. Call Martin's Market before 5:30 p. m. FU 5-1128.

Saddle Soap—Grab Hooks
Water Glass
Muriatic Acid
Plaster—Rock Lath
MIDLAND MILLING AND SUPPLY CO.
Dial MIssion 3-3623
850 Railroad Ave. Midland, Pa.

Warehouse Sale
Hammered brass andirons $5., combination electric fan and heater $8.50, bird cages with accessories $4.50, blue tank type G.E. sweeper, like new $22.50, Bissell hand sweepers $2.50, books 25c each, used urinals $10. each, new lavatories, complete with fittings $20., new (seconds) double bowl sinks $5.00 up, new pedestal type lavatories $10. each, used doors, over head doors, windows, ping pong tables, odd chairs, tables and odds and ends.
USED FURNITURE EXCHANGE
2nd building from St. Clair and Lincoln Ave. FU 5-2217. Open every afternoon, 1 to 5.

BICYCLES, NEW AND USED
Repair and Paint, Parts, Accessories
SELLS BICYCLE SHOP
319 Garfield St. FU 5-7938

Always remember want ads when you have something to sell.

28 DO IT YOURSELF

MERCHANDISE

29 MISCELLANEOUS FOR SALE

2¼x3¼ Graphic outfit. F4.5 Kodak Ektar lens. Flash and Holders. Dial EV 7-2479.

FOR SALE — BRAND NEW GAS HEATER, VENTED. DIAL MISSION 3-7213.

1 DEAGAN vibra harp, 1 set of skiis with 2 pairs of ski boots. Dial FU 5-1817.

FOR SALE—PRINTING EQUIPMENT $2,500. CONTACT BOX 128, HAMMONDSVILLE, OHIO.

Used Washing Machines
$9.95 and up.
HANDY SALES—SERVICE
117 W. 6th St. FU 6-5034

AAA Membership makes a fine gift. Columbiana County Motor Club
213 E. 4th St. AAA FU 5-2020

GLASS LINED
Water Heaters
LOW AS
75c per week
BIRCH SUPPLY CO.
FU 6-6464

CHICAGO roller skates, size 9. Casco Delux 8-way automatic electric thermo-massager, ¾-ton General Electric air-conditioner, transformer for electric sign, tire 710—15, ironing board, child's desk. All in good condition. Call at 308 Market St., Apt. 2.

RUBBER STAMPS
Made To Order
QUALITY STAMP Company and STENO-AID office supplies
325 E. 2nd FU 5-5259

WEDDING invitations 100 for $8.50 Personalized napkins, embossed printing. R & R SALES FU 5-3479 Evenings 4 to 8 p. m.

Two Piece Floor Mats
$2.89 — $4.98 Value
BLUE · BLACK · GREEN · RED
HAYS OIL CO.
5th and Broadway FU 5-0514
EAST LIVERPOOL, OHIO

PAIR of ladies white figure ice skates, size 6, $10, pair of childs figure skates size 12, $8. Both worn only twice. FU 6-6538.

ONE Niagara Cyclo Massage deluxe set, used very little. Inq 501 College or Vets Cab office.

Custom kitchen cabinetry
Also built-in Appliances
Hitt Builders, Calcutta
FU 5-2474

Dust Stops, Weather Stripping and Mortite
OWEN HARDWARE
519 Mulberry St. FU 5-5757

2 TIRES and tubes, mounted, 760 x 15, practically new, winter treads, $26 each. Maple desk, matching book case, table lamp, table model combination radio and record player. Dial FU 6-6722 after 12 p. m.

CAMERAS, Guns, Typewriters, Binoculars, and Accessories. We buy, sell, and trade. Richey Wallace, Jeweler. Toronto, Ohio.

SPECIAL All Types Water Heaters
L & M HARDWARE & APPLIANCE
Open 8 a. m. to 9 p. m.
Calcutta FU 5-5156

Pittsburgh Paints
At
KERR LUMBER
Plenty of Free Parking Space
Virginia Ave., East End. FU 5-0800

HOMELITE Chain Saws
From $181
BOYD LUMBER
Rt. 170 Calcutta FU 6-4064

Rebuilt bicycles, all sizes
Wrights Bicycle Shop
1206 St. Clair FU 5-5632

TRY our quick vacuum cleaner service, parts for all makes. Mr. Mick. LE 2-3654.

Bottle Gas
Carney Gas Service HA 4-5504

CENTURY Racing Karts $158.50 up Motors, clutches, tires, chains etc. Zagula Kart Sales, EV 7-2199.

30 SPECIALS AT THE STORES

EVERLASTING paints for all purposes. House paint, wall paint, floor paint $2.98 a gallon.
WEIR WALLPAPER
416 Market St. FU 5-9446

31 HOUSEHOLD GOODS

Odd Lots of Vinyl Floor Tile
5c each
M & W Floor Covering
319 Market St. FU 5-3342

ELECTRIC STOVE $50, WARM MORNING COAL STOVE $30. FU 5-3999.

7 Rooms of Furniture
524 JEFFERSON ST. NEWELL

Simmons Sofa Beds—$79.95
RESNICK'S
417 Market St. FU 6-6330

New Dinette Sets	$49.50
1 Used Dinette Set with 6 Chairs	$39.00

P & G Used Furniture
Y & O Road FU 5-4603

3 ROOMS
$398.00

The Most Beautiful 3 room group at the price—anywhere.
Decorator Assembled — Budget Priced
We welcome comparison. Don't buy any 3 room group—until you have seen this one. Only $40.00 Down—$20.00 per month.

SILVERMAN'S
Furniture Company
Open Tues. and Saturday until 9 p. m.
527 Midland Ave. MI 3-2649

WESTINGHOUSE electric range, good condition $35, gas heater with fan, 30,000 BTU $25. Dial FU 6-6229.

Automatic oil heater with fan, heats 5 rooms—$39.95.
Tri-State Furniture Mart
301 W. 6th St. FU 5-5614

29 MISCELLANEOUS FOR SALE

MERCHANDISE

31 HOUSEHOLD GOODS

Rollaway bed $30,
17 Inch Crosley Table Model TV $35,
Dial EV 7-1224.

SAVE NOW

On Purchases During Our Used Dept's Winter STOCK CLEAR-OUT

Now is the time to take advantage of low prices on used merchandise when thinking of replacing those worn-out items in your household. You can make use of our easy budget plan and have that item or group of items that you want in your home.

1 small gas heating stove $5.00

Used dresser $14.95

Used small size Hotpoint refrigerator $49.95

9 used console televisions, as is $12.50 each

21" table model RCA television and stand. New picture tube $84.95

Rebuilt and re-upholstered living room suite with nylon cover $149.95

5 piece breakfast sets $10

1 maple rocker, like new $14.95

Tables—Your choice $5.00

Nice 8 piece used dining room suite, excellent condition $69.95

Used refrigerator $39.95

Used 2 piece maple living room suite $29.95

Unfinished wall cabinet $10.95

Choice living room suites $29.95

Used electric mangle $39.95

Dark green hidabed $59.95

2 table model figurine lamps with shades $15.00 for pair

5 piece chrome dinette $29.95

Walnut wardrobe $14.95

Automatic washers $39.95 up

New table lamps reduced

OTHER ITEMS AT GREAT SAVINGS.

SMITH & PHILLIPS
409 Washington St.
FU 5-1215

KELVINATOR REFRIGERATOR, VERY GOOD CONDITION—$60. CALL FU 6-5092.

Brand New
3 Room Outfit
Only $169

ONLY THE BARGAIN SPOT
"118 W. 2ND ST.
EAST LIVERPOOL, OHIO"

With 1,000 suites on display is big enough to bring you these:

3 ROOM BARGAIN SENSATIONS OF 1960

WHOPPING 93 PIECE NEW OUTFIT $169
All brand new 1960 style pieces built to our high standard of quality, not down to a price.

10 PIECE LIVING ROOM OUTFIT
With extras such as blonde step tables, desk and desk chair, glass door book case. The gray double dresser bedroom is complete with springs, mattress, foam pillows, blankets, boudoir lamps, and pillow covers. The kitchen comes complete with a set of dishes (service for 6) stainless silverware with handy storage chest and a fine honeymoon chrome dinette.

ALL THIS FOR $169 AND ONLY: $3 WEEKLY

Brand new gas range or refrigerator, additional $1.50 weekly.

FURNITURE CITY WAREHOUSE
118 W. 2nd St.
East Liverpool, Ohio
Open Daily 9 A. M. to 9 P. M.

Bed complete, dresser, and chest of drawers cedar lined $100, gas conversion burner stove $50, breakfast set with island $50, maple chest with 4 drawers $10. FU 5-9076.

Gas Heaters	$3.50 up
8 Piece Walnut Dining Room Suite. Perfect Condition	$98.00
Electric Range	$39.50
Breakfast Room Sets	$22.50 up
Rebuilt Pianos and Tuned	$59.50

National Furniture
759 Dresden Ave. FU 5-2243

Have you heard about the "roomer" around town? He is looking for a place to live. Rent, buy, sell or trade with a Review V'·nt Ad. Dial FU 5-4545.

29 MISCELLANEOUS FOR SALE

SEE FOR YOURSELF

NEW EXCLUSIVE WRIGHT POWER BLADE SAW

WORLD'S SAFEST POWER SAW NO DANGEROUS CHAIN

NO OTHER SAW LIKE IT

All-in-one successor to your Hand, Chain, Crosscut, and Buck Saws • Fells • Bucks • Limbs • Undercuts • Clears land • Prunes • Precision-cuts • Leaves Mill-edge • Only power saw SAFE UP IN A TREE or on a ladder. Try it yourself. Contact us today!

ONLY Including 20" blade $189.50

GEISZ TRACTOR SALES
SUB STATION ROAD
Ph. FU 6-6023 EAST LIVERPOOL, OHIO

Needle Pattern

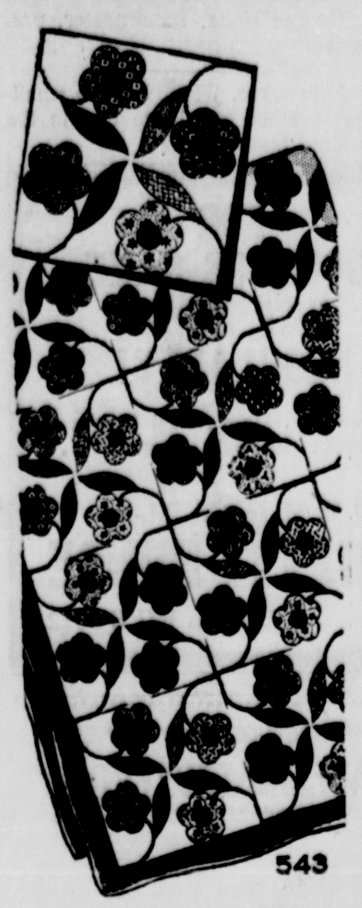

By LAURA WHEELER

Flowers bloom on your bed! It's fun to choose and combine colors for this cozy quilt.

Scraps - into -flowers! Use gayest odds and ends as they come, on this applique quilt. Pattern 543: chart, directions; pattern of patches; yardages.

Send 35 cents in coins for this pattern to the East Liverpool Review, 45 Needlecraft Dept., Box 161, Old Chelsea Station, New York 11, N. Y. Print plainly your name, address and the pattern number.

How Can I?

By ANNE ASHLEY

Q. When hanging a new door, how can I make easier the job of keeping the proper amount of clearance under the door?

A. Before screwing your hinges into place, rest the bottom of the door on several thicknesses of newspaper laid between it and the threshold. Then attach your hinges, remove the paper, and your door should move freely.

Q. How can I remove a tight ring from the finger?

A. It is very seldom that a tight ring cannot be removed if the hand is held in ice cold soap suds for a few minutes.

Q. How can I clean the oil mop?

A. The oil mop can be cleaned by using hot water, ammonia, and a small amount of washing powder.

'Fulfilling Prophecy' To Be Adventist Topic

"Fulfilling Prophecy" will be the topic of Pastor Elmon H. Roy at the 11:30 a. m. worship Saturday at the Seventh-day Adventist Church.

The pastor will present recent trends in the field of religious liberty, such as government support for religious activities and legislation to enforce Sunday observance.

Members of the congregation will give an offering for the International Religious Liberty Association of Washington.

The Young People's Choir will sing, "If I Can Do Each Task."

Sabbath School will convene at 10.

Prayer meeting will be held Wednesday night at 7:30 to continue the study, "What Jesus Thinks of His Church."

Appraiser Appointed

LISBON — J. Floyd Stamp of Salem R. D. 2, chicken raiser and real estate man, has been appointed as a rural lister for the 1960 Columbiana County reappraisal, according to Aden Kauffman of Columbiana, who is in charge of the survey. He succeeds Francis Poynter of East Liverpool, who resigned, Kauffman said.

LEGAL NOTICES

NOTICE OF APPOINTMENT
Revised Code, Sec. 2113.08
Estate of Charles Claude Bryan, Deceased.

Notice is hereby given that Betty Ilene Rayl of 605 Northside Ave., East Liverpool, Ohio, has been duly appointed Administratrix of the Estate of Charles Claude Bryan, deceased, late of St. Clair Township, Columbiana County, Ohio.

Creditors are required to file their claims with said fiduciary within four months.

Dated this 8th day of January, 1960.
Case No. 55906 LOUIS TOBIN
Probate Judge of said County
Francis H. Lang, Attorney
E. L. Review: Jan. 15, 22, 29; 1960.

SHERIFF'S SALE OF CHATTEL PROPERTY

Kirtz Candy Company, dba, plaintiff vs. Joseph X. Anderson, et al. defendant.

In pursuance of an Execution issued from the Clerk's office of the Court of Common Pleas of Columbiana County, Ohio, on the 11th day of December, 1959, and to me directed in the case above named, I will expose to Sale at Public Auction, on the premises of Joe's Bar—Now known as Valley Bar—507 Mulberry Street in the City of East Liverpool in Columbiana County, Ohio, on Tuesday the 26th day of January, 1960, at 1:00 o'clock in the afternoon of said day, the following Goods and Chattels, to-wit: Two (2) Duro Chrome Cadillac single booths, Three (3) Duro Chrome Cadillac double booths, Four (4) Duro Chrome tables, with Formica oyster tops and aluminum edges. Booths upholstered as follows—backs in Grey Barony—seats in Coral Barony. One (1) Kold Draft beer system, complete with one (1) Uniflow air pump. One (1) Tecumseh ¼ H. P. Condenser Unit. Two (2) taps, Two (2) Tap Rods, Two (2) snap couplers, One (1) Kold Draft Electric Clock. One (1) Kold Draft Silk Banner.

Terms of Sale: Cash.

Taken as the property of Joseph X. Anderson, et. al. to satisfy an execution in favor of Kirtz Candy Company, dba.

RUSSELL J. VAN FOSSAN
Sheriff of Columbiana County Ohio
E. L. Review, Jan. 15, 22, 1960

LEGAL NOTICES

NOTICE OF APPOINTMENT
Revised Code, Sec. 2113.08
Estate of Charles W. Schafernocher, deceased.

Notice is hereby given that Russell V. Phillis of R. D. No. 4, Lisbon, Ohio, has been duly appointed Administrator of the Estate of Charles W. Schafernocher, deceased, late of Columbiana County, Ohio.

Creditors are required to file their claims with said fiduciary within four months.

Dated this 22nd day of December, 1959.
Case No. 55846 LOUIS TOBIN
Probate Judge of said County
J. Warren Bettis, Attorney
E. L. Review: Jan. 15, 22, 29, 1960

NOTICE OF APPOINTMENT
Revised Code, Sec. 2113.08
Estate of Daynus Perkins, deceased.

Notice is hereby given that Alice Perkins of Salineville, Ohio, has been duly appointed Administratrix of the Estate of Daynus Perkins, deceased, late of Salineville, Columbiana County, Ohio.

Creditors are required to file their claims with said fiduciary within four months.

Dated this 28th day of December, 1959.
Case No. 55880 LOUIS TOBIN
Probate Judge of said County
J. Warren Bettis, Attorney
E. L. Review: Jan. 15, 22, 29; 1960

NOTICE OF FILING OF APPLICATION TO RELIEVE ESTATE FROM ADMINISTRATION
General Code, Sec. 10509-5.
No. 55904
Probate Court, Columbiana County, Ohio

In the Matter of THE ESTATE OF Gamble Chapman, Deceased.

To all parties interested in the estate of Gamble Chapman, deceased:

You are hereby notified that on the 8th day of January, 1960 an application was filed by Helen I Bibbee in the Probate Court of said County, to relieve from administration the estate of said decedent.

Said application will be for hearing before said Court on the 9th day of February, 1960, at 11:00 o'clock A. M.

Kapp & Cooper, Attorneys
Louis Tobin
Probate Judge
E. L. Review: Jan. 15, 22, 29, 1960.

NOTICE OF APPOINTMENT
Revised Code, Sec. 2113.08
Estate of Daniel D. Thomas, Deceased.

Notice is hereby given that Olive F. Bridge of Salineville, Ohio, has been duly appointed Executrix of the Estate of Daniel D. Thomas, deceased, late of Salineville, Columbiana County, Ohio.

Creditors are required to file their claims with said fiduciary within four months.

Dated this 30th day of December, 1959.
Case No. 55845 LOUIS TOBIN
Probate Judge of said County
J. Warren Bettis, Attorney
E. L. Review: Jan. 15, 22, 29; 1960.

NOTICE OF APPOINTMENT
Revised Code, Sec. 2113.08
Estate of Addella O. Anderson, deceased.

Notice is hereby given that Eugene L. Anderson of 208 Mulberry St., East Liverpool, Ohio, has been duly appointed Administrator of the Estate of Addella O. Anderson, deceased, late of East Liverpool, Columbiana County, Ohio.

Creditors are required to file their claims with said fiduciary within four months.

Dated this 4th day of January, 1960.
Case No. 55890 LOUIS TOBIN
Probate Judge of said County
Harry K. Osborne, Jr. Attorney
Minerva, Ohio
E. L. Review: Jan. 15, 22, 29; 1960.

NOTICE OF APPOINTMENT
Revised Code, Sec. 2113.08
Estate of Boyd Hughes, deceased.

Notice is hereby given that Bertha Hughes of 1822 Buckeye Ave., Wellsville, Ohio, has been duly appointed Executrix of the Estate of Boyd Hughes, deceased, late of Wellsville, Columbiana County, Ohio.

Creditors are required to file their claims with said fiduciary within four months.

Dated this 21st day of December, 1959.
Case No. 55820 Louis Tobin
Probate Judge of said County
Delmar T. O'Hara, Attorney
E. L. Review: Jan. 15, 22, 29; 1960

NOTICE OF HEARING FOR PAROLE
Mansfield, Ohio, January 15, 1960

Robert L. Ritchie, No. 60334, a prisoner now confined in the Ohio State Reformatory, Mansfield, Ohio, admitted from Columbiana County, Case No. 6980, convicted 5-1-59 of the crime of Burg. N/S and serving a sentence of 1 to 15 years is eligible for a hearing before the OHIO PARDON and PAROLE COMMISSION ON OR AFTER MARCH 1, 1960.

Ohio Pardon and Parole Commission
M. V. Horn, Record Clerk
E. L. Review, Jan. 15, 22, 1960

NOTICE OF HEARING FOR PAROLE
Mansfield, Ohio, January 15, 1960

Oliver Holbrook, No. 60333, a prisoner now confined in the Ohio State Reformatory, Mansfield, Ohio, admitted from Columbiana County, Case No. 7054, convicted 5-1-59 of the crime of Burg. N/S and serving a sentence of 1 to 15 years, is eligible for a hearing before the OHIO PARDON and PAROLE COMMISSION ON OR AFTER MARCH 1, 1960.

Ohio Pardon and Parole Commission
M. V. Horn, Record Clerk
E. L. Review, Jan. 15, 22, 1960

NOTICE OF HEARING FOR PAROLE
Mansfield, Ohio, January 15, 1960

David Moore, No. 60315, a prisoner now confined in the Ohio State Reformatory, Mansfield, Ohio, admitted from Columbiana County, Case No. 7081, convicted 4-28-59 of the crime of Burg. N/S 7 Cts. C/C and serving a sentence of 1 to 15 years, is eligible for a hearing before the OHIO PARDON and PAROLE COMMISSION ON OR AFTER MARCH 1, 1960.

Ohio Pardon and Parole Commission
M. V. Horn, Record Clerk
E. L. Review, Jan. 15, 22, 1960

NOTICE OF HEARING FOR PAROLE
Mansfield, Ohio, January 15, 1960

Dale G. Morrell, No. 60314, a prisoner now confined in the Ohio State Reformatory, Mansfield, Ohio, admitted from Columbiana County, Case No. 7063, convicted 4-28-59 of the crime of Manslaughter, 2nd Degree and serving a sentence of 1 to 20 years, is eligible for a hearing before the OHIO PARDON AND PAROLE COMMISSION ON OR AFTER MARCH 1, 1960.

Ohio Pardon and Parole Commission
H. V. Horn, Record Clerk
E. L. Review, Jan. 15, 22, 1960

NOTICE OF HEARING FOR PAROLE
Mansfield, Ohio, January 15, 1960

Samuel R. Hurst, No. 60313, a prisoner now confined in the Ohio State Reformatory, Mansfield, Ohio, admitted from Columbiana County, Case No. 7092, convicted 4-28-59 of the crime of Burg. N/S and serving a sentence of 1 to 15 years, is eligible for a hearing before the OHIO PARDON and PAROLE COMMISSION ON OR AFTER MARCH 1, 1960.

Ohio Pardon and Parole Commission
M. V. Horn, Record Clerk
E. L. Review, Jan. 15, 22, 1960

NOTICE OF HEARING FOR PAROLE
Mansfield, Ohio, January 15, 1960

Joseph S. Marchaza, No. 58553, a prisoner now confined in the Ohio State Reformatory, Mansfield, Ohio, admitted from Columbiana County, Case No. 6975, convicted 5-6-58 of the crime of Arm. Robb. and serving a sentence of 10 to 25 years, is eligible for a hearing before the OHIO PARDON and PAROLE COMMISSION ON OR AFTER MARCH 1, 1960.

Ohio Pardon and Parole Commission
M. V. Horn, Record Clerk
E. L. Review, Jan. 15, 22, 1960

NOTICE OF SALE

Take notice that Anthony Mangano, doing business as Central Service, 400 Washington Street, Newell, Hancock County, West Virginia on the 21st day of January 1960, at 10:00 A. M. will offer for sale at public auction at the front door of said business, the following automobile repossessed from Perry W. Beagle, Rt. No. 1, Glenmoor, East Liverpool, Ohio.

Year—1953. Make—Olds. Serial No. 53M67441.

The seller reserves the right to bid at this sale.

I, Tony Mangano, the undersigned, do hereby set my hand and seal this 11th day of January 1960.

(Seal) ANTHONY MANGANO

Anthony Mangano, dba Central Service, Newell, W. Va., State of West Virginia, County of Hancock, to-wit:

Subscribed and sworn to before me this 11th day of January 1960.

MARTHA L. BENNETT
Notary Public
My Comm. expires February 5th, 1962.
E. L. Review, Jan. 15, 22, 29; 1960

REVIEW

DIAL FU 5-4545

Local Want Ad Rates

	One Day	Three Days	Six Days
3 lines 15 words	$.54	$1.26	$1.80
4 lines 20 words	.72	1.68	2.40
5 lines 25 words	.90	2.10	3.00

For Consecutive Insertions Contract Rate On Request

Deadline 5:30 P. M. the day before publication. On Mondays and on mornings following legal holidays advertisements are accepted until 9:00 A. M. the day of publication.

TO PLACE YOUR WANT AD Phone FU 5-4545, or mail it to the Review, Want Ad Dept., 210 East Fourth St., E. Liverpool, O.; or visit the Want Ad Desk. Cards of Thanks, In Memoriam Notices, Situations Wanted and Wanted To Rent advertisements must be accompanied by cash. All other Want Ads can be accepted by mail or over the telephone and a statement of the charge will be mailed to you.

The Review is a member of the Association of Newspaper Classified Advertising Managers which includes practically all leading newspapers throughout the country and has for one of its aims the elimination of fraudulent and misleading classified advertising.

HOURS FOR PLACING WANT ADS 8:00 A. M. to 5:30 P. M., Monday through Friday, 8:00 A. M. to 12 Noon Saturday.

Renewals of ads that appeared the previous day, cancellations and corrections may be made until 9:00 A. M. on the day of publication.

The Review as well as every other member of the Association endeavors to print only truthful classified advertisements and will appreciate having its attention called to any advertising not conforming to the highest standard of honesty.

ANNOUNCEMENTS

3 CARD OF THANKS

WE wish to express our sincere thanks to Mayor Goodballet, Rev. Marc Anton Nocerino, Dr. Frazer Jackson, V.F.W. Post 66, V.F.W. Auxiliary 66, Cooties, V.F.W. and the American Legion of Chester, Nazarene Church, neighbors, Knowles Mould Shop and Casters, Friends for the beautiful floral offerings, pallbearers, and those who donated the use of their cars. Also special thanks to the City Hospital Nurses and Aides, and the Dawson Funeral Home. Special thanks to the Bugler. Myrtle Connor and the Watkin Family.

4 FUNERAL DIRECTORS

Complete Modern Funeral Home at your service 24 hours daily. DAWSON FUNERAL HOME 215 W. Fifth FU 5-1010

4-B FLOWERS

Bouquets, Planters, Potted Plants, and Floral Pieces. We deliver in the Tri-State Area. A & J FLORAL SHOPPE 553 Main St. LE 2-2373

5 SPECIAL NOTICES

Sick and Invalid Equipment — over bed tables, safety bed sides. Buy or rent. MOORE'S FU 5-5440.

Tailoring - 48 hour service LEO'S FINE TAILORING 749 Midland Ave. MI 3-3344

NuBONE excitingly new and different Tango step-in girdle. FU 5-7093

Custom Drapes, Slip Covers Golsong's In Midland 812 Midland Ave. MI 3-7283

INCOME tax, personal. Itemize your deductions. Clifford Payne, Phone FU 6-4670 anytime.

NIAGARA CYCLO MASSAGE. Call for free demonstration. La Rue Mooney. FU 5-3861 or FU 5-7833.

FULLER BRUSHES WRITE BOX X-O REVIEW.

Truckers Attention
Loading Bank Slag at Smiths Ferry
Wed., Fri. and Sat. For Information
Dial FU 6-5757

STAUFFER REDUCING COUCH. FU 5-1348. IF NO ANSWER FU 5-3963. FREE DEMONSTRATION

JAMES G. CUNNINGHAM BARBER SHOP 779 DRESDEN AVE. FU 5-5701

CHARIS—SMART FORM Bras, girdles and garments. Call Stylist Pauline McKeever, FU 5-0592.

TUXEDO Rentals $5. While you wait. De Frances in Steubenville O. Dial AT 2-4871, 211 N. 5th St.

6 LOST AND FOUND

LOST — $50 bond Saturday. Finder please return to Box 205, Sta. A. City, or Dial FU 5-9012.

LOST—BLACK AND WHITE STRIPE WHEEL COVER. CALL FU 6-6536.

LOST Black and brown Terrier dog in Wellsville Monday. 2½ to 3 months old. Answers to Blackie. LE 2-3089.

LOST — LINER'S BRUSHES IN EYE-GLASS CASE, MONDAY. DIAL EV 7-1454.

7 WHERE TO GO

EVANGELICAL SERVICES Fri.—Sat.—Sun. 8 p. m. REV. HARRY LANE
Prayer Temple
1401 St. Clair Ave. E. L. O.

NOT USING IT?
SELL IT!

Public demand for usable used goods was never greater than right now. He[lp] meet it by selling things you don't need through fast acting, inexpensive Review Want Ads, and have extra cash in their place.

PHONE FU 5-4545
ASK FOR WANT ADS

EMPLOYMENT

8 MALE HELP WANTED

12 Route Man 12

Age 18 or over. More routes added. Call on old customers. No collecting. Promotions to those qualified. Premanent work, car furnished, expenses paid. Personal interview call Mr. Borok, FU 5-0969, 9:30 a. m. to 1:30 p. m.

Salary $87.50 a week.

Counterman

For wholesale auto parts business. Write to Box G-6 % Review, stating experience, availability. Also give reference.

9 FEMALE HELP WANTED

WANTED — PENSION OR WORKING WOMAN TO SHARE HOME. DIAL EV 7-1738.

WOMAN to do light house work and watch 2 children, one school age, while mother works. After 6 p. m. dial EV 7-2575.

EARN while you learn! AVON offers training for better earnings. Write Lois Hill, 506 Hartung Place, N. E., Canton 4, Ohio.

10 MISC. HELP WANTED

Experienced specialty sales people, exceptional opportunity, personal interview. Ph. Riverside 4-4808. Quality Wholesale Foods, Breadon and Market, Youngstown.

MAN and wife to work around park and tavern. Board, cottage and wages. EV 7-2867.

12 SITUATION WANTED

WOMAN desires to do baby sitting by the day or the week. Inq. 1292 Dresden Ave. after 5.

APPEAL Number 1 To the person or persons who desire the services of a young man who is intelligent, well dressed and well informed. Phone FU 5-4661 between 3 and 6 p. m.

Pittsburgh coal, dumped, wheeled and shoveled at reasonable prices. General Hauling Al Cronin EV 7-0726

CARPENTER WORK NEW AND REPAIR PHONE FU 5-3849

PAPER HANGING, PAINTING AND ODD JOBS CALL LE 2-2478

HAULING of any kind, anytime. Also experienced moving. Call Charles Claypool FU 5-3117

WILL DO PRACTICAL NURSING. REASONABLE. REFERENCES. DIAL LE 2-3994.

ATHEY Tree Service, Spraying, trimming, and tree removal insured, 30 years of experience. LE 2-2134.

14 BUSINESS OPPORTUNITY

INSURANCE AGENCY IN COLUMBIANA COUNTY FOR SALE. WELL ESTABLISHED, GOOD COMPANIES. PRICE $25,000 TO SWING DEAL. CONTACT BY LETTER CARE OF THE REVIEW. BOX E-7.

INSTRUCTIONS

15 SPECIAL INSTRUCTIONS

STILL time to register for day or evening classes. All business subjects taught. OHIO VALLEY BUSINESS COLLEGE. FU 5-1070.

Learn to drive in 10 easy lessons with a licensed instructor. ATLAS Driving School LE 2-3468

BEAUTICIAN Classes now forming for classes starting Feb. 1st. Now approved for veterans training. A. and H School of Beauty Culture, 529½ Broadway. FU 5-2055.

MEN—LEARN BRICKLAYING Attend 1 Class Each Week Evening or Daytime Class TECHNICIAN TRAINING SCHOOL 302 Sinclair Bldg. Steubenville, O. Phone AT 2-4831

BUSINESS NOTICES

17 INSURANCE

Trained Insurance Counseling Costs You Nothing
COOPER INSURANCE
FU 5-5011 Little Bldg.

DOLAND INSURANCE
423 Market St. FU 5-2006

19 BEAUTY SHOPS

PERMANENTS $5 AND UP
Cinderella Beauty Shop
418 Main St., Wells. LE 2-3291

Glam O Rama
For appointment. Call FU 5-3320

Flora Mae Beauty Shop 208 East 5th FU 6-5400 (over Kormos Millinery)

$10 Permanents Now $5.00 MACKALL BEAUTY SALON I.O.O.F. Bldg. on 6th St. FU 5-5275.

Dorothy's Beauty Shop Little Bldg. FU 5-4343

20 GENERAL REPAIR

ALLEN WELDING CO. CARL ALLEN, Proprietor 200 Vernia St., Beechwood FU 6-6588

SEWING MACHINE SALES and SERVICE Repairs on all makes
Fabric & Sewing Center
511 Market St. FU 5-9149

Floor Sanding
NEW FLOORS AND REFINISHING H. F. WOTRING
FU 5-1760 FU 6-5032

PLASTERING Residential and Commercial FLOYD BUCHER FU 5-2386

GUARANTEED PARTS — service for all makes, television, refrigerators, radios, sweepers, washers and irons. HANDY SALES—SERVICE 117 W. 6th St. FU 6-5034

WASHING machine and small engine repair, Chal's Repair Shop, 4th St., Chester. EV 7-1484.

21 ELECTRICAL REPAIR

Washer Repair
Guaranteed — Free Pickup, Delivery. LE 2-3656 or LE 2-1069 anytime.

LIVERPOOL - GENERAL REPAIR Washer, dryer appliance repair FU 5-2193 209 Ravine St.

Five salable articles are stored away in the average home and never used. Make a survey of your own attic, garage, basement and closets. Dust off your storeaways and change them into crisp new dollars. There never was a better time to sell through a Review Want Ad.

BUSINESS NOTICES

21-A TV SALES-SERVICE

Authorized Service Man For General Electric Television
Chuck's TV Sales and Service
606 St. Clair Ave. FU 5-3907

GERACE TV SERVICE
FU 5-5315 415 W. 6th

Hayden Howell Radio and TV Repair
1529 Lisbon St. FU 5-5230

Bolton's Radio & TV
DIAL FU 6-6430, FU 5-3561.

Newly Authorized DuMont Dealer
Powell's Radio & TV
635 St. Clair Ave. FU 5-3433

Rodger TV
New Hoffman TV
TV Service and Repair
514 Mulberry St. FU 5-1931

Holland TV Service
FU 5-5685 166 RAVINE ST.

MOTOROLA SALE
Hi-Fi Stereo, Clock, Portable and Transistor Radios, Portable TV. A-1 used televisions $35 up We sell Motorola — We Service them all. For Quality and Service
KAPP RADIO & TV
131 E. 4th St. FU 5-3877

Used Television Sets, $29.95 and up Authorized RCA Dealer
L & W TV MART
(At Werkheiser's Hardware)
200 Carolina Ave. EV 7-0733
CHESTER, W. VA.

Cliff's Television
Radio, TV repair, FU 5-7175 or FU 5-7438. 522 Mulberry St.

ANTENNA and Alliance Tenna-Rotor installed, Repaired-Moved. Nelson Antenna Service. FU 5-3533.

B & L TV Service
Route 170, toward Calcutta Call FU 5-5503

Hacker Radio & TV
Calls accepted any time FU 5-7814 or FU 5-7547. 777 Dresden Ave.

FARNSWORTH TELEVISION
ZENITH-ADMIRAL
COLOR TV
Used TV Sets $20.00 up.
Dial FU 6-6591
6th and Broadway

Newly authorized Admiral Dealer
ROSS TV
Picture tubes $29.95 installed Open 9 A. M. to 9 P. M.
256 Carolina Ave. EV 7-0554
Chester, W. Va.

GENE'S RADIO & TV
231 Walnut St. FU 6-4192

Mason Radio-TV
SALES AND SERVICE
557 Main St. LE 2-1152

Higgins Radio-TV
Sales and Service
Authorized Sylvania Dealer
In Loblaw Bldg. FU 5-3245

Authorized Emerson & Zenith Dealer
WYCOFF TV
Chester, W. Va. EV 7-1564

Lou Bulmer TV
FU 5-8753 or FU 5-5241

24 PAINTING—PAPERHANGING

CHRIST PALLIS
Interior-Exterior Painting. Decorating and spraying of all kinds. Union Shop. FU 5-5030.

Paper Hanging
GUY JAMESON FU 5-5474

Mulligan & Williamson
Experienced Painters Serving The District For More Than 25 Years. Union Shop. FU 5-5767

HOLLIS LOGUE
PAINTING AND DECORATING MULTI-COLOR AND SPRAY WORK UNION SHOP. FU 6-4321

25 PLUMBING—ROOFING

PAUL KAPP
DURO PUMP SALES & SERVICE. PLUMBING. DIAL FU 5-3485

Septic Tanks
CLEANED BY EXPERIENCED MEN, DAY OR NIGHT SERVICE $35. ALSO ELECTRIC SEWER SERVICE. ALL WORK GUARANTEED.
Dial FU 5-8886.

Heating Roofing all types siding. Repair and Carpenter work of all kinds gas lines installed and small plumbing jobs.
Donovan Contracting
101 Wash. Newell. EV 7-2935 after 5

Septic Tanks Cleaned
Richards Sanitary Serv.
$35—One Charge Service. Septic Tanks Pumped. Opening and closing included. Service lines checked and opened at no extra charge. We give prompt service. "We take pride in our work and your lawn."
Cannons Mills FU 5-4571

ROOFING, SPOUTING AND GUTTER REPAIR. R. L. Griffin Glenmoor FU 5-5621

ELECTRIC SEWER SERVICE AND MODERN PLUMBING. FU 5-6902
Delbert R. Williams

Septic Tank Cleaning
$35.00
ELECTRIC SEWER CLEANING. CALL YOUR LOCAL DEALER DAY OR NIGHT.
OWNER: C. R. BIBBEE, FU 5-5036

FOR EXPERT SERVICE CALL SANFORD PLUMBING DIXONVILLE, FU 6-5191

CALL ED MALES PLUMBING AND HEATING WORK REASONABLE. DIAL FU 5-1502

25-A HEATING SERVICE

YOUNG AND HICKS HEATING Gas, Oil and Coal Furnaces 16 Years experience. Free estimates. FU 5-3528 or FU 5-4255

Save [at] Economy Wholesale Heating — Roofing — Plumbing Free estimates EV 7-1063 EV7-2506

BUSINESS NOTICES

25-A HEATING SERVICE

24 HOUR SERVICE
SCHELL HEATING
FU 5-9129 (after 5, FU 6-6695)

22 Inch Coal Furnace $169.00
24 Inch Coal Furnace $189.00
Gas Conversion Burner Regular $97.90 Now $69.95
MILLIGAN'S
117 E. 5th St. FU 5-2000

EXPERT REPAIR AND CLEANING
Free Estimates—Gas, Oil, Coal Furnaces
Siding—Insulation
Tri-State Appliance
409 Market St. FU 5-0310, FU 5-0338

26 MOVING—STORING

Z. L. Travis Co.
Agents for Allied Van Lines Local or Long Distance Moving
317 E. 2nd St. FU 5-2664

We Can Move You Anywhere STARK VAN LINES, INC. Phone Collect Weirton 306

MERCHANDISE

27 GOOD THINGS TO EAT

Stewing and roasting chickens $1.00 each. CY 3-2472

GOATS MILK FUDGE. DuDrop Inn. Goat Dairy, Rita Lucas, 2½ mi. S. of Lisbon, Rt. 164, HA 4-3898.

DRESSED hogs, 30c a pound. Call John Barnes, Lisbon. Dial HA 4-3844.

Sweet cider, apples, potatoes fresh eggs, custom butchering beef or hogs, cutting and wrapping for freezer. CARTER'S FARM MARKET Rt. 7, 2 miles North of Rogers Call Rogers CA 7-3343

Apples—Cider
Winesap, Red Delicious, Stayman, Romes, Jonathan, Banana $1 per bushel up, in your container. Cider 50c gallon in your jug. 2½ miles out of Chester on Lawrenceville Road. Elliott Fruit Farm.

Apples, Potatoes, Groceries, Fresh Eggs, Fresh Dressed Chickens, and Fresh Home Made Sausage. 50 lb. Bag of No. 1 Home Grown Potatoes, $2.00. CARROLL'S MARKET Calcutta-Smiths Ferry Road Open at noon everyday, FU 5-5638

28-A SPORTSMEN'S NEEDS

EAST LIVERPOOL'S ONLY AUTHORIZED MERCURY DEALER. Boats — Trailers. Service. Hinton Marine, 1021 Clayborn, FU 5-2778.

Your Mercury Outboard Dealer CHESTER MARINE SALES Call EV 7-1909 or FU 6-4434

SCOTT ATWATER 1959 Motors and boats, Sampson cruiser, Sterling trailers, paint and varnish CHARLES SALES — SERVICE Rt. 15 N. W. of Salem; ED 7-3756

JOHNSON Motors authorized sales and service dealer. Central Service. 142 West 7th St. FU 6-5670.

CLEARANCE PRICES On new 1959 Model Evinrude Motor. Your choice of 5 H.P., 10 H.P., 35 H.P.
Bob's Sport Shop
948 Penna. Ave. FU 5-5587

29 MISCELLANEOUS FOR SALE

FISH aquarium $9, 4 burner gas range $5, chicken brooder with heat and light $5. FU 5-3486.

Heavy duty extruded aluminum triple track storm windows, choice of 10 pastel colors, $22 up.
Carl Hartman FU 5-2588

Bottled Gas
BUCHHEIT'S
Routes 30 and 7 FU 6-5391

Hoover Sales and Service Sweepers—Polishers—Floor Washers
H & W Enterprises
Calcutta FU 6-5945

KNAPP Shoe Agent since 1939. Tony's Shoe Service, 446½ Carolina Ave., Chester, W. Va. EV 7-2625.

Antenna Rotor $19.95
TV Wire 1½c per ft.
Lazy X double stack antenna $6.95
GREEN'S
801 MIDLAND AVE., MIDLAND, PA. Free Customer Parking

CLEARANCE
Used Sewing Machines
$29.95 and up
Singer Sewing Center
520 Market St. FU 6-5587

Royalite typewriter, portable, with carrying case $50. Dial FU 6-5950

KNAPP AEROTRED Shoes for men, women and boys. All sizes. Ed Simms, FU 6-4596.

REPLACE that worn sink or counter top with a new one of formica. For free estimates VAN FOSSAN KITCHENS Corner Manor Lane and St. Clair FU 5-5116 Open 9 to 9

NEW AND USED FURNITURE
G. C. GEER
1711 Main St., Wells. LE 2-3307

ELECTRIC boning machine for meat. $125. Call Martin's Market before 5:30 p. m. FU 5-1128.

Saddle Soap—Grab Hooks
Water Glass
Muriatic Acid
Plaster—Rock Lath
MIDLAND MILLING AND SUPPLY CO.
Dial MIssion 3-3623
850 Railroad Ave. Midland, Pa.

Warehouse Sale
Hammered brass andirons $5., combination electric fan and heater $8.50, bird cages with accessories $4.50, blue tank type G.E. sweeper, like new $22.50, Bissell hand sweepers $2.50, books 25c each, used urinals $10. each, new lavatories, complete with fittings $20., new (seconds) double bowl sinks $5.00 up, new pedestal type lavatories $10. each, used doors, over head doors, windows, ping pong tables, odd chairs, tables and odds and ends. USED FURNITURE EXCHANGE 2nd building from St. Clair and Lincoln Ave. FU 5-2217. Open every afternoon, 1 to 5.

BICYCLES, NEW AND USED Repair and Paint, Parts, Accessories SELLS BICYCLE SHOP 319 Garfield St. FU 5-7938

Always remember want ads when you have something to sell.

MERCHANDISE

29 MISCELLANEOUS FOR SALE

2¼x3¼ Graphic outfit. F4.5 Kodak Ektar lens. Flash and Holders. Dial EV 7-2479.

FOR SALE — BRAND NEW GAS HEATER, VENTED. DIAL MISSION 3-7213.

1 DEAGAN vibra harp, 1 set of skiis with 2 pairs of ski boots. Dial FU 5-1817.

FOR SALE—PRINTING EQUIPMENT $2,500. CONTACT BOX 128, HAMMONDSVILLE, OHIO.

Used Washing Machines
$9.95 and up.
HANDY SALES—SERVICE
117 W. 6th St. FU 6-5034

AAA Membership makes a fine gift. Columbiana County Motor Club 213 E. 4th St. AAA FU 5-2020

GLASS LINED
Water Heaters
LOW AS
75c per week
BIRCH SUPPLY CO.
FU 6-6464

CHICAGO roller skates, size 9. Casco Delux 8-way automatic electric thermo-massager, ¾-ton General Electric air-conditioner, transformer for electric sign, tire 710—15, ironing board, child's desk. All in good condition. Call at 308 Market St., Apt. 2.

RUBBER STAMPS Made To Order QUALITY STAMP Company and STENO-AID office supplies 325 E. 2nd FU 5-5259

WEDDING invitations 100 for $8.50 Personalized napkins, embossed printing. R & R SALES FU 5-3479 Evenings 4 to 8 p. m.

Two Piece Floor Mats
$2.89 — $4.98 Value
BLUE - BLACK - GREEN - RED
HAYS OIL CO.
5th and Broadway FU 5-0514
EAST LIVERPOOL, OHIO

PAIR of ladies white figure ice skates, size 6, $10, pair of childs figure skates size 12, $8. Both worn only twice. FU 6-6538.

ONE Niagara Cyclo Massage deluxe set, used very little. Inq 501 College or Vets Cab office.

Custom kitchen cabinetry Also built-in Appliances Hitt Builders, Calcutta FU 5-2474

Dust Stops, Weather Stripping and Mortite OWEN HARDWARE 519 Mulberry St. FU 5-5757

2 TIRES and tubes, mounted, 760 x 15, practically new, winter treads, $26 each. Maple desk, matching book case, table lamp, table model combination radio and record player. Dial FU 6-6722 after 12 p. m.

CAMERAS, Guns, Typewriters, Binoculars, and Accessories. We buy, sell, and trade. Richey Wallace, Jeweler. Toronto, Ohio.

SPECIAL All Types Water Heaters L & M HARDWARE & APPLIANCE Open 8 a. m. to 9 p. m. Calcutta FU 5-5156

Pittsburgh Paints
At
KERR LUMBER
Plenty of Free Parking Space
Virginia Ave., East End. FU 5-0800

HOMELITE Chain Saws From $181 BOYD LUMBER Rt. 170 Calcutta FU 6-4064

Rebuilt bicycles, all sizes Wrights Bicycle Shop 1206 St. Clair FU 5-5632

TRY our quick vacuum cleaner service, parts for all makes. Mr. Mick. LE 2-3654.

Bottle Gas
Carney Gas Service HA 4-5504

CENTURY Racing Karts $158.50 up Motors, clutches, tires, chains etc. Zagula Kart Sales, EV 7-2199.

30 SPECIALS AT THE STORES

EVERLASTING paints for all purposes. House paint, wall paint, floor paint $2.98 a gallon.
WEIR WALLPAPER
416 Market St. FU 5-9446

31 HOUSEHOLD GOODS

Odd Lots of Vinyl Floor Tile
5c each
M & W Floor Covering
319 Market St. FU 5-3342

ELECTRIC STOVE $50, WARM MORNING COAL STOVE $30. FU 5-3999.

7 Rooms of Furniture
524 JEFFERSON ST. NEWELL

Simmons Sofa Beds—$79.95
RESNICK'S
417 Market St. FU 6-6330

New Dinette Sets $49.50
1 Used Dinette Set with 6 Chairs $39.00
P & G Used Furniture
Y & O Road FU 5-4603

3 ROOMS
$398.00
The Most Beautiful 3 room group at the price—anywhere. Decorator Assembled — Budget Priced
We welcome comparison. Don't buy any 3 room group—until you have seen this one. Only $40.00 Down—$20.00 per month.
SILVERMAN'S
Furniture Company
Open Tues. and Saturday until 9 p. m.
527 Midland Ave. MI 3-2649

WESTINGHOUSE electric range, good condition $35, gas heater with fan, 30,000 BTU $25. Dial FU 6-6229.

Automatic oil heater with fan, heats 5 rooms—$39.95.
Tri-State Furniture Mart
301 W. 6th St. FU 5-5614

MERCHANDISE

31 HOUSEHOLD GOODS

Rollaway bed $30, 17 Inch Crosley Table Model TV $35, Dial EV 7-1224.

SAVE NOW

On Purchases During Our Used Dept's Winter STOCK CLEAR-OUT

Now is the time to take advantage of low prices on used merchandise when thinking of replacing those worn-out items in your household. You can make use of our easy budget plan and have that item or group of items that you want in your home.

1 small gas heating stove $5.00

Used dresser $14.95

Used small size Hotpoint refrigerator $49.95

9 used console televisions, as is $12.50 each

21" table model RCA television and stand. New picture tube $84.95

Rebuilt and re-upholstered living room suite with nylon cover $149.95

5 piece breakfast sets $10

1 maple rocker, like new $14.95

Tables—Your choice $5.00

Nice 8 piece used dining room suite, excellent condition $69.95

Used refrigerator $39.95

Used 2 piece maple living room suite $29.95

Unfinished wall cabinet $10.95

Choice living room suites $29.95

Used electric mangle $39.95

Dark green hidabed $59.95

2 table model figurine lamps with shades $15.00 for pair

5 piece chrome dinette $29.95

Walnut wardrobe $14.95

Automatic washers $39.95 up

New table lamps reduced

OTHER ITEMS AT GREAT SAVINGS.

SMITH & PHILLIPS
409 Washington St.
FU 5-1215

KELVINATOR REFRIGERATOR, VERY GOOD CONDITION—$60. CALL FU 6-5092.

Brand New
3 Room Outfit
Only $169

ONLY THE BARGAIN SPOT "118 W. 2ND ST. EAST LIVERPOOL, OHIO"

With 1,000 suites on display is big enough to bring you these:

3 ROOM BARGAIN SENSATIONS OF 1960

WHOPPING 93 PIECE NEW OUTFIT $169
All brand new 1960 style pieces built to our high standard of quality, not down to a price.

10 PIECE LIVING ROOM OUTFIT
With extras such as blonde step tables, desk and desk chair, glass door book case. The gray double dresser bedroom is complete with springs, mattress, foam pillows, blankets, boudoir lamps, and pillow covers. The kitchen comes complete with a set of dishes (service for 6) stainless silverware with handy storage chest and a fine honeymoon chrome dinette.

ALL THIS FOR $169 AND ONLY: $3 WEEKLY

Brand new gas range or refrigerator, additional $1.50 weekly.

FURNITURE CITY WAREHOUSE
118 W. 2nd St.
East Liverpool, Ohio
Open Daily 9 A. M. to 9 P. M.

Bed complete, dresser, and chest of drawers cedar lined $100, gas conversion burner stove $50, breakfast set with island $50, maple chest with 4 drawers $10. FU 5-9076.

Gas Heaters $3.50 up
8 Piece Walnut Dining Room Suite. Perfect Condition $98.00
Electric Range $39.50
Breakfast Room Sets $22.50 up
Rebuilt Pianos and Tuned $59.50
National Furniture
759 Dresden Ave. FU 5-2243

Have you heard about the "roomer" around town? He is looking for a place to live. Rent, buy, sell or trade with a Review Want Ad. Dial FU 5-4545.

21-A TV SALES-SERVICE

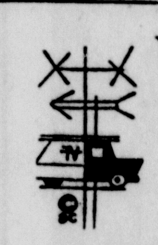

YOUR ANTENNA INSTALLATION IS IMPORTANT!

Is It 3 Or More Years Old? Do You Have the Best for Color?

SPECIAL TO OUR CUSTOMERS

Complete Installation with Alliance Tenna-Rotor $84.95

Why have a good set and a bad antenna? Don't wait till trouble develops. See our Service Manager for the complete details on getting better 'looking' through your TV.

SMITH & PHILLIPS

409 Washington St. FU 5-1215

28 DO IT YOURSELF

SAVE MONEY

TUBE TESTERS FOR RENT

CHECK YOUR OWN TUBES AT HOME. LOW DAILY RATES.

CONTACT

HIGGINS TV

LOBLAW BLDG. FU 5-3245

29 MISCELLANEOUS FOR SALE

SEE FOR YOURSELF

NEW EXCLUSIVE

WRIGHT

POWER BLADE SAW

WORLD'S SAFEST POWER SAW NO DANGEROUS CHAIN

NO OTHER SAW LIKE IT

All-in-one successor to your Hand, Chain, Crosscut, and Buck Saws • Fells • Bucks • Limbs • Undercuts • Clears land • Prunes • Precision-cuts • Leaves Mill-edge • Only power saw SAFE UP IN A TREE or on a ladder. Try it yourself. Contact us today!

ONLY Including 20" blade $189.50

GEISZ TRACTOR SALES

SUB STATION ROAD

Ph. FU 6-6023 EAST LIVERPOOL, OHIO

MERCHANDISE

31 HOUSEHOLD GOODS

Hotpoint Dryer, like new $55.00
Several Electric Refrigerators $69.50
Used 24"
Admiral Console Television $129.50
All In Good Condition.
SAYRE FURNITURE
124 E. 4th St. FU 5-2564

Deluxe Model Kelvinator Matched Washer-Dryer Combination—$225.
Blackmore Refrigeration
1254 Penna. Ave. FU 5-3972

GE DRYER—$103.33
Like New—$5 Down—$5 Month
Goodyear Service Store
653 Walnut St. FU 5-3139

5 PIECE CHROME BREAKFAST SET, GOOD CONDITION. DIAL FU 5-4909

Portable Stereo—$34.88
FIRESTONE STORES
420 East 5th St. FU 5-4595

FLOOR lamps $2., 5 piece kitchen sets $12.50, Baby beds complete $13.50, floor mangles $19.50. New 9x12 linoleum rugs $4.95. Gordon's Furniture Store. 535 Carolina, Chester. EV 7-2703.

3 Used Full Size Bed Springs $5.00 each
New Wool Surface Rugs $19.95
Used Contour Chair $25.00
Overstuffed Chairs $10.00
Putts Furniture
Corner Penna. Ave. and Mulberry FU 6-6950

EASY SPIN DRYER WASHER COMBINATION, A-1 CONDITION $30. FU 5-4353

6 piece walnut dinette suite. China, table and 4 chairs. Good condition. $69.95
Rose mohair lounge chair with ottoman $24.95
2 walnut twin beds, coil springs to fit. $30.00
2 piece wine mohair living room suite. $29.95
CROOK'S
112 E. 5th St. FU 5-2370

Steam and Dry Irons $12.95
McLAIN TIRE
104 E. 4th St. FU 5-3737

KITCHEN cupboard, hollywood bed, and bath tub. C. F. Dallas, dealer, 436 W. 4th St., City. FU 6-6867

Allen Furniture Co.
450 Midland Ave. Midland, Penna.

Used Frigidaire Refrigerator Excellent Condition—$115.
Bell Appliance
508 Mulberry St. FU 5-9300

Repossessed 3 room outfit in showroom condition. For sale to settle account. Bedroom, living-room, kitchen furniture. Plus stove and refrigerator from our stock. Everything for $254.00.
MEGDAL'S
540 Midland Avenue, Midland, Pa.
Open Daily 9 to 9

LIMED walnut vanity dresser, with 40 x 40 mirror, chair and matching bed. Like new. FU 5-2848.

Wool Rug with Pad—$59.95

Easy Spin Dry Washer
Completely Reconditioned.
6 Months Guarantee.
$59.95
OGILVIE'S
East 5th St. FU 5-1414

Used 3 sewing machines, refrigerators, bath tub, closet unit and lavatory. We buy and sell coal heating stoves. Call FU 5-5329.
M. F. Staats
Furniture Dealer. 507 Virginia

Admiral refrigerator $59.95. Beds $5.00 up. Kitchen sets $9.50 up. Living room suites $5.00 up. Chairs $5.00 up. Toaster, Hand Mixer, Desk $19.50.
Star Furniture
616 Walnut St. FU 6-6080

Clearance Sale
Everything Reduced
Used Living Room Suites $10.00
Used Ranges $15.00 and $25.00
Used Televisions $25.00 and $50.00
Used Refrigerators $30.00 to $50.00
ADKINS FURNITURE AND APPLIANCE
1910 Harvey Ave. East End
FU 5-1212 Open Till 10:30

G. E. 8 cubic foot refrigerator, A-1 condition $65. 1711 Globe St. FU 6-4428.

32 WEARING APPAREL

CUB Scout suit, 25 inch waist; Boy Scout suit, 28 inch waist; 3 pair dress pants, 31 inch waist. Brown corduroy jacket, size 12. Dial FU 6-5086.

LADIES blue coat, size 14, man's suede jacket, size 42. Both like new, reasonably priced. Dial FU 5-2984.

34 MUSICAL INSTRUMENTS

Big January Clearance
Now Save on Everything.
Pianos from $295 up.
Celli Music Center
625 St. Clair Ave. FU 5-1622

PIANO TUNING
EARL MAXWELL
3 St. Clair FU 5-7059 or FU 5-6956

WURLITZER BLACK EBONY SPINET PIANO, 1½ YEARS OLD. CALL FU 5-6804

PIANO $20—PLAY PEN $8. INQ. 1009 WASHINGTON ST., NEWELL, AFTER 3:30.

Wilson Piano Service
TUNING and REPAIR
147 W. 3rd St. FU 5-5867

35 BUSINESS EQUIPMENT

Restaurant Equipment and Supplies
ACME SALES CO.
1135 Main St. LE 2-3200

Tables, Chairs, Show Cases, Booths.
TRIANGLE PRODUCTS CO.
Restaurant Supplies and Equipment
629 St. Clair Ave. U 6-4549

35-A OFFICE SUPPLIES

FOR SERVICE
Typewriters and Adding Machines
Repair All Makes
Factory Approved
Work Guaranteed
McCaskey and R. C. Allen
Kennedy Office Supply
106 W. 5th St. Dial FU 5-2970

MERCHANDISE

36 BUILDING MODERNIZATION

Roy Ward Excavating
GENERAL GRADING—BASEMENTS—SEPTIC TANKS. DIAL EV 7-0357

Cornell Excavating
GENERAL GRADING
BASEMENTS—SEPTIC TANKS
DIAL EV 7-2772 or EV 7-0454

Utility 2x6's, $110 per 1,000, cash and carry. 18 inch "I" Beams, $1.95 per foot.
Phillips Lumber
N. Cumberland, W. Va. Phone 2030

Septic Tanks Installed
Nothing down, $10 per month, 36 months to pay. Kevan Excavating. FU 5-2257 after 5 p. m.

Stanley Rice, Contractor
HOMES BUILT, REMODELED, REPAIRED. FU 5-6969.

CASH and CARRY
Concrete Blocks
8 x 8 x 16
19½c
At Toronto Plant
CENTRAL SEWER PIPE
624 WASHINGTON AT 2-5386

D. WARD EXCAVATING
Ditches dug - Septic tanks installed Prompt service. EV 7-0788

Volino Bros. Block Works
ALL SIZES OF CONCRETE BLOCK AND READY MIXED CONCRETE.
Steel and Aluminum Windows.
State St., East End. FU 5-0580

TALBOTT AND SON CONTRACTORS
Fine home patio, fireplaces, block work, etc. Add a room, nothing down. LE 2-1760 or FU 5-4468.

EXCAVATING, Bulldozing $6 an hour, High lift $7 an hour. Charles McCulley, Salineville OR 9-2836.

Water Well Drilling
DEMING PUMPS
PIPE AND FITTINGS
Supreme Water Conditioner Units
52 Gallon Electric Hot Water Heaters.
MILLER BROTHERS
DRILLING COMPANY
River Road FU 5-1289

EXCAVATING
Ditch digging, water, gas, sewer and footers. FU 5-5403.

Sand and Gravel
washed or pit run. 1 mile south of race track. Arroyo Sand and Gravel. EV 7-2470 or EV 7-0700.

For All Your Building Needs
At Wholesale Prices
WRIGHTS WHOLESALE BUILDERS SUPPLY COMPANY
Taggart and James Streets
East Palestine, O. GA 6-4183
8:30 a.m. to 5:30 p.m. (Thurs. 9 p.m.)

"I" BEAMS—ANGLES
CHANNELS—PLATES
S. Caplan FU 5-9670

New Homes and Remodeling
N. C. Seckman Building Contractor
Day FU 5-7890. Evenings FU 5-1933

SELLING OUT
Second Grade Lumber
2x6's—2x6's—2x8's—2x10's
ASSORTED LENGTHS
$80.00—1,000 Cash and Carry
$90.00—1,000 Delivered
WOOMER BROTHERS
St. Clair Ave. FU 5-0657

Water Well Drilling
HOWARD DOTSON
Day FU 5-9082 - Night FU 6-5437

PRECAST concrete steps, also iron railings. Free delivery and installation. Dial FU 5-3220 or FU 5-4377.

EXCAVATING BULLDOZING, GRADING, HIGHLIFT FOR CELLARS, GUS KLAVUHN, LE 2-3691.

NEW homes, Carpenter, roof repairs, Johns Manville Windproof roof shingles, Free estimates. W. W. Travis, general contractor. FU 6-4941.

Water Well Drilling
Deming Water Pumps
O. E. Miller, FU 5-8931

Winter Awning Specials
15% off. R. J. McGREW
302 W. 8th St.

EXCAVATING—GRADING
Cellars, Water Sewer Ditches
Plate Excavating Co.
Wellsville LE 2-2504

Aluminum Storm Doors, Windows
S & I. Maintenance Supply
1619 Penna. Ave. FU 5-9505

38 COAL DEALERS

BURGETTSTOWN coal, 1 or 4 ton loads. Also slag, red dog, moving and all kinds of hauling anytime, anywhere, 24 hour service. LE 2-3418 or OR 9-2870.

Franklin Coal Co.
CALL FU 5-9780 AFTER 5 P. M.

PITTSBURGH egg, lump coal, large or small loads, red dog, light hauling. Fred Crabtree FU 5-2069.

PITTSBURGH COAL
$11 A TON, RODNEY EVANS, FU 5-6723

SCREEN COAL $7.75 A TON, CORDWOOD $10. CALL FU 5-3999

Westlake Coal Yard
DIAL LE 2-4474
Coal and general hauling
Burgettstown Coal, Run of Mine
$8 per ton Delivered
FRANK YOUNG
CALL FU 5-2796 or FU 5-9017

TUNNEL mill coal, deep mined, lump $9 ton, egg $8.50 a ton, 4-6 ton loads. WADE BAUGHMAN, LE 2-3583.

PITTSBURGH VEIN EGG COAL $9.00 DUMPED, $10.00 SHOVELED. DEAN HAWK—LE 2-1025.

GENERAL hauling. Lump Coal $9 a ton, Egg Coal $8 a ton. LE 2-1472

COAL, EGG $9.50, LUMP, $10.50. CALL FU 6-4800

PENNSYLVANIA vein coal, hauled, egg $10, lump $11, also light hauling. FU 5-7535 or FU 5-1642.

COAL — run of mine $6., egg $8., lump $8. per ton, 4 ton or more dumped. Sand and gravel, $3., slag $3.25 ton 4 ton or more, red dog $10. and $15. loads. Other general hauling. YEAGER EXCAVATING and Trucking — FU 5-5407.

Pittsburgh Coal
Harry Shields, FU 6-5253

39 WANTED TO BUY—SWAP

WANTED to buy — good milk cow. Prefer one just fresh. Dial EV 7-0156.

LIVESTOCK

41 LIVESTOCK FOR SALE

ONE big type Guernsey bull, 10 months old. Will trade for same age Guernsey heifer. Call FU 5-0581.

LIVESTOCK

41 LIVESTOCK FOR SALE

FOR SALE — Yorkshire feeder pigs. W. M. Ware, R. D. No. 1, City, North of Calcutta on Bell School Rd.

REGISTERED AND PUREBREED CORRIDALE EWES AND LAMBS. DIAL LE 2-2661.

41-A FARM SUPPLIES

WELCO DOG FOOD
25 lb. bag—$2.00
Wellsville Feed & Supply
320 Lisbon St., Wells. LE 2-1588
Pughtown Ph. New Cumberland 8364
Open till 8 P. M. each evening

Tractor and Equipment Rental
THEODORE APPLEBY
Phone LE 2-2661

GLENMOOR TRACTOR SALES
Ford Farming Headquarters
Rt. 267, Glenmoor FU 5-0757

FERGUSON TRACTOR SALES
Massey Ferguson Farming Tools
207 Wells Ave., Wellsville, LE 2-3267

During Jan. Only
Save $150
Bready Garden Tractor, Regular $399.00
32 inch Mower Attachment, Regular $97.50
total $496.50
Both for only $346.50
Dawson's Lawn & Garden Shop
St. Clair Ave. Ext. FU 6-6872

USED new ideal No. 7 corn picker $495. Used chain saws $75 up. SALINEVILLE FEED SUPPLY Main St., Salineville. Dial OR 9-2315

NEW AND USED RIDING TRACTORS, MOWERS AND ROTOTILLERS
Also WRIGHT Power Saws
SPEEDEX TRACTOR SALES
Sub Station Rd. FU 6-6023

HD 5 Dozer
D 4 Caterpillar Hi-lift
TD 9 Dozer
BURGETTSTOWN FARM SUPPLY
Route 18, Atlasburg, Penna.
Ph. Burgettstown WH 7-9762
Open Sunday by Appointment

42 FEED SUPPLIES

GOOD BALED HAY. 40c PER BALE. CALL NEW CUMBERLAND, W. VA. 8377.

WAYNE PIGEON FEED
$5.50 per hundred pound
Smith Farm Supply FU 6-6458

43 DOGS-CATS-PETS

TOY PUPPIES FOR SALE. INQ. 116 HARRISON ST., NEWELL AFTER 6 P. M.

WANTED — good home for small female dog, short hair, light brown and white, about 2 years old, friendly, gentle. Call FU 5-1035 or after 5:30 FU 6-5924.

MEXICAN CHIHUAHUA PUPPIES FOR SALE. DIAL FU 5-1997

WANTED GOOD HOME FOR COLLIE PUPS. DIAL FU 5-5249

REDUCING stock. Parakeet breeder hens $1.00. Used cages $1.00. Nest Boxes 75c. Weston's. FU 5-6817.

Baby Turtles 59c
DOT'S AQUARIUM
142 Ravine St. FU 5-2331

CHIHUAHUAS AKC. 1 toy, 1½ lbs., 5 months. Brindle boxer, 1 year, male, AKC. Toronto LE 7-3202.

REGISTERED BIRD DOG FOR SALE. DIAL LE 2-3919

FOUR DARLING PUPPIES, COLLIE AND SHEPHERD, VERY REASONABLE. LE 2-1340

AKC REGISTERED COLLIE PUPS $30 EACH. DIAL LE 2-2917

AKC female boxer, champion line, good mother, gentle. $50. Dial FU 6-4072.

43-A POULTRY—SUPPLIES

130 ENGLISH LEGHORNS FOR SALE, $2 APIECE, 10 MONTHS OLD. EV 7-2286.

44-A AUCTION SALE

SEE DONALD H. STAFFORD AUCTIONEER AND FARM REALTOR, Box 25, East Rochester Ohio, Phone TWinbrook 4-4631.

AUCTIONEER
JONATHAN C. MASON, FU 5-6820
Licensed - Bonded City and State

FINANCIAL

45 MORTGAGE LOANS

Building or Remodeling
We have a monthly reduction plan that allows extra credit for future repairs. Stop in and ask about this plan.
The Potters Savings And Loan Company
Wash. & Broadway FU 5-0770

Pay Cash For Your Home By Getting Money Here
The cash you have plus the financial assistance of the "FIRST FEDERAL" will probably enable you to pay cash and you know "CASH TALKS"
FIRST FEDERAL Savings & Loan Ass'n.
1032 Penna. Ave. East End
Dial FU 5-4204

46 MONEY TO LOAN

THE CITY LOAN AND SAVINGS COMPANY
519 Washington St. FU 5-0605

AUTO LOANS?
ALL ALIKE?
NO INDEED!
"THE POTTERS" CAN SAVE YOU MONEY. YOU OWE IT TO YOURSELF TO INVESTIGATE OUR RATES.
THE POTTERS BANK & TRUST CO.
Fifth St., E. L. O. FU 5-0450
Wellsville LE 2-1558

FINANCIAL

46 MONEY TO LOAN

$20 to $1,000
HOUSEHOLD FINANCE CORP.
2nd floor Rapport Bldg. FU 6-4200

Borrow at low interest rates
THE FIRST NATIONAL BANK
E. 5th St. FU 5-3950

ROOMS AND BOARD

47 SLEEPING ROOMS

DESIRABLE single rooms $5.25, $6.25 and $6.75 as available. Cooking and laundry privileges. Dial FU 5-9290. Mary A. Patterson Memorial.

CLEAN attractive sleeping rooms at the Y. M. C. A. $2.25 and $2.50 per night. Weekly rates $7.50, $8.00, $8.50 as available. Gymnasium, swimming pool, showers, TV room Dial FU 5-0663.

SLEEPING room for gentleman, with phone. House privileges, can be seen after 3 p.m. 517 Indiana Ave., Chester between 5th and 6th St.

SLEEPING ROOMS FOR RENT 501 COLLEGE ST. FU 5-3242 AFTER 6 P. M.

SLEEPING rooms by night or week. Also light houskeeping rooms. 123 W. Fourth. Mrs. Yeoman's Place.

SLEEPING room for middleaged lady plus house privileges. 1292 Dresden Ave. Can be seen after 5.

NICE sleeping room, ground floor, private entrance $10 per week. 608 Grove Lane between 6th and Bradshaw. Dial FU 5-9210.

48 ROOMS AND BOARD

ROOM and board with young couple, private bath. Gentleman preferred. FU 6-4427 after 5 p. m.

49 HOUSEKEEPING ROOMS

2 NICELY furnished rooms with all utilities paid, clean and comfortable, close to town. Dial FU 6-6678.

LARGE LIGHT HOUSEKEEPING ROOM, NICELY FURNISHED. 427 COLLEGE ST. FU 5-5429.

DOWNTOWN light housekeeping room, completely furnished. Dial FU 6-6246 or Inq. 131½ W. 6th St.

2-3 ROOM furnished apartments, utilities furnished, rent reasonable. Dial EV 7-2130.

2 ROOMS COMPLETELY FURNISHED, PRIVATE BATH AND LAUNDRY. FU 6-5623.

FOR RENT REAL ESTATE

50 HOUSES

PARK BLVD. — Small modern home, 6 rooms, bath, and powder room on one floor. $125 month.
WELLSVILLE—RIVERSIDE AVE. 3 rooms and bath apartment. $65.00 month.
ANN BELL
Office FU 5-0590 Evenings FU 5-9272

6 ROOMS FURNISHED EXCEPT FOR 1 ROOM AND HEATING STOVE. CALL LE 2-2141.

GLENMOOR — ½ double house, 4 rooms and bath, couple and 1 child preferred. FU 5-5517.

3 ROOM cottage and bath, unfurnished. 525 Harrison St., Newell. EV 7-1462.

5 ROOMS and bath apartment newly redecorated. First floor $75 per month, second floor $65 per month. 6 rooms half of double house $60 per month. 624 Oak St.
GEORGE BRIGHT REALTOR
FU 6-6610

HALF of double house, 6 rooms and bath, East End. Adults preferred. Dial FU 5-1090.

6 ROOM HOUSE WITH BATH, LOCATED ON CHURCH LANE. INQ. 313 BROADWAY.

6 ROOM HOUSE, BATH, GAS FURNACE. 506 COLLEGE ST. DIAL FU 5-3880.

9 ROOMS, gas furnace, 158 Penn. Ave., Inq. National Lunch, 125 E. 6th Street.

FOR SALE or Rent. $3000. 4 rooms and Sunporch, $300 down. Inq. of Oran Smith 2 miles out 6th St. Newell, Saturday, or write Oran Smith, Bens Run, Star Rte. W. Va.

5 ROOM house, hot and cold water, vacant. Alba Ave., Tinsonville, Chester, EV 7-2759.

6 LARGE rooms and bath, finished attic, large front porch, back yard, automatic gas furnace and water heater. Cement basement with 220 electric for range and laundry. Located 242 W. 5th St. Inq. Tri-State Furniture, FU 5-5614, after 5 p. m. FU 6-4576.

FOR RENT Modern apartment house completely refinished. If you like a new place this is ideal. 3 rooms and bath, laundry room and spare room. New aluminum siding, storm doors and windows, new gas furnace. Young couple just getting married or older couple preferred. No children, very reasonable, located at 1748 Idaho Avenue, Pleasant Heights. Dial FU 6-5425.

5 ROOMS, bath, hardwood floors, good location. Rent $60 per month. FU 5-1179 before 5 p. m.

6 ROOMS, excellent condition, 3 bedrooms, gas heat, carpeting, $67.50 a month. Shown by appointment. 516 E. 5th St. FU 5-1692.

51 APARTMENTS

FURNISHED small cottage, adults only. For information call in person 460 Mulberry St., East End, City, or Call FU 5-0104.

3 ROOM, sun porch, modern furnished apartment, 1st floor, private entrance, and laundry. Half block from bus stop. Dial EV 7-2760 or EV 7-0011

ALL new 3 room efficiency apartment. Furnished, air conditioned. Laundry facilities. Automatic gas heat, garbage disposal. Excellent TV reception. Ample wardrobe space. Adults only. W. 5th St. East Liverpool. Call EV 7-1253.

6 ROOM APARTMENT, 2ND FLOOR. CALL FU 5-2814. FOR INFORMATION.

NEWELL — 3 room furnished apartment, private entrance and bath. Inq. 1009 Washington St., after 3:30.

1—1 ROOM and 1—3 room furnished apartments in East End. Inq. National Furniture, 759 Dresden Ave. FU 5-2243.

2 AND 3 room furnished apartments, downtown, 1st floor, utilities. Call FU 6-5254.

2 ROOM COTTAGE, COMPLETELY FURNISHED IN NEWELL. CALL EV 7-2139.

3 ROOM furnished apartment, private bath and entrance, adults. 1023 Commerce St. LE 2-1443.

Two 2 room furnished apartments, first floor, one block from Diamond. All utilities furnished. $32.00 and $40.00 per month.
W. F. McWHORTER, REALTOR
423 Market St. FU 6-5201

NORTHSIDE — Modern 3 room furnished apartment, private bath and entrance. Dial FU 6-4621.

3 FURNISHED ROOMS, PRIVATE BATH AND ENTRANCE, ADULTS. DIAL FU 5-7277 OR FU 6-4271.

To talk to thousands within hours place a Review Want Ad. Dial FU 5-4545 to place your inexpensive Want Ad.

FOR RENT REAL ESTATE

51 APARTMENTS

FURNISHED 2 room bath apartment, above Sayre Furniture East 4th St., $50 per month. Call FU 5-2564 or FU 5-7520.

4 ROOM unfurnished apartment located on Broadway near St. Clair Avenue — $40.00 per month.
THE HILBERT AGENCY
514 Washington St. FU 5-4900

4 ROOM furnished apartment, private bath and entrance, newly decorated, no objection to children. Also one room for light housekeeping. Inq. 404 Elm St

3 ROOM apartment, 2 blocks from Diamond. Beautiful view of river. $40 per month.
HILBERT AGENCY
514 Washington St. FU 5-4900

FURNISHED apartment, 3 rooms, knotty pine walls, bath and shower, private entrance. All utilities paid. $15 per week. Adults only. 1 mile west of Diamond on Route 30 and 7. Call Dan McDonald. FU 5-5666.

DOWNTOWN — 3 room unfurnished apartment. Reasonable rent. Dial FU 6-6877 or after 5 p. m. FU 5-9019.

FURNISHED modern apartment, 3 rooms and bath, adults only, all utilities furnished, $65 a month. 636½ Avondale. Dial FU 6-6377 after 5:30 p. m. or FU 6-5454.

NICE 3 ROOM UNFURNISHED APARTMENT, 1ST FLOOR, DOWNTOWN. DIAL FU 5-2820

3 LARGE, light rooms, completely furnished. Call after 3:30 p. m. or anytime Saturday. Dial FU 5-1786.

IN Maplewood — 3 room furnished apartment with bath, private entrance no objection to 1 child. Dial FU 5-2450.

3 LARGE light completely furnished rooms, newly decorated, utilities furnished. Call after 8:30 p. m. or all day Saturday. FU 5-1786.

CITY MARKET BUILDING
Unfurnished apartment - Living room, kitchen, bath, all electric, garbage disposal, wired for TV, steam heat and water furnished. 2 bedrooms $60 per month.
Dial FU 5-0419

FIRST floor apartment, furnished, private bath and entrance. Inq. 1511 Globe St.

BEAUTIFUL 3 room furnished apartment, close to town, television. Inq. 122 W. 4th St.

FURNISHED 3 room and 4 room apartments, ground floor. Clean. All utilities downtown. Dial FU 6-4206.

AVONDALE Street, unfurnished 4 room and bath, upstairs. No children. FU 6-5034.

UNFURNISHED apartment, 3 rooms and bath, with private entrance, all utilities furnished. Located on Carolina Ave., Chester. Dial EV 7-1090.

UNFURNISHED apartment, 3 rooms, all utilities furnished except electric, adults only. FU 5-1322.

4 Room apartment, bath, private entrance, 514 Walnut St. Phone FU 5-9463.

4 LARGE ROOM APARTMENT ON MULBERRY ST. IN EAST END. DIAL FU 5-0806.

NICELY furnished apartment, private bath and entrance, television, use of laundry. FU 6-5905.

CHESTER — 3 rooms, unfurnished. All utilities furnished. Dial EV 7-1464.

1ST floor, 2 unfurnished rooms, private bath and entrance, downtown. Call after 4 p. m. FU 5-3398.

LARGE 3 room furnished apartment with private bath, completely redecorated, also 2 large rooms newly decorated. Inq. 313 Broadway, City.

3 ROOM apartment located on East 2nd St. $10 per week. Inq. 313 Broadway, City.

NICELY furnished apartment in a 1 story home, for light housekeeping or sleeping, private entrance and private shower, laundry, adults Reference. FU 5-1851.

4 ROOMS AND BATH, UNFURNISHED. NO PETS, OR CHILDREN. CALL FU 6-6844.

1 and 3 room furnished apartments downtown, private entrance, utilities paid. FU 5-3143.

54 BUSINESS PROPERTY

GROUND Floor storage space within ½ block of Diamond, 3,000 square feet. Rental $65.00 per month.
THE HILBERT AGENCY
514 Washington St. FU 5-4900

GROUND floor store or office space for lease. Parking area included. Centrally located. FU 5-9193.

STORE room, formerly "Celli Music Center" on Broadway. Rent $125.00 per month.
THE HILBERT AGENCY
514 Washington St. FU 5-4900

57 WANTED TO RENT

REGISTERED pharmacist with 1 child would like to rent a 2 or 3 bedroom house, about $80 a month, in vicinity of Irwin Drug Store on the Northside. Call FU 6-4574.

WANTED to rent. Executive moving from New Jersey to East Liverpool Area about March 1st, desires a 6 room house in good residential section. Must have full diningroom and modern heating and plumbing. Thoroughly responsible, home owner. No children or pets. Write Box G7 Review

FOR SALE REAL ESTATE

58 CITY-SUBURBAN PROPERTY

NEW HOME FOR SALE
$500 DOWN
C. SHAPIRO BUILDERS
DIAL FU 5-0806.

WEDGEWOOD AVE.—6 room house located in nice neighborhood, recently remodeled, walls and roof recently finished, new gas furnace, copper tubing throughout, and modern kitchen. House vacant and ready for occupancy. Dial FU 5-3725.

LOOK!

Comfortable little home in nice neighborhood with only three rooms and bath. BUT THEY'RE BIG ROOMS. One bedroom, livingroom, big kitchen. Full basement with new gas furnace.
Priced at $7,900.00

6 year old rural home just off Route 30. Located on a woodsy 2½ acres with 2 bedrooms and bath, living and diningroom, modern kitchen. Finished recreation room in basement with fireplace. Basement garage. Everything spic and span. Asking $14,750.00

WE HAVE SEVERAL GOOD INCOME PROPERTIES DOWN TOWN. INQUIRE.

JACK DAVIES
REALTOR and INSURANCE AGENT
Free Parking at
502 Walnut FU 5-5133
MR. KAISER FU 6-5141
MR. DAVIES FU 5-7290

BASEMENT home, 2136 Harvey Ave. Real nice and cozy 2 bedroom, bath, living room and kitchen. This house is ideal for young couple with child or older couple. Low cost operation. Stove and dryer and all new General Electric cupboards included. Call FU 5-2659. $3500.

CHESTER Property — Louisiana Ave. and also George Street. Shown by appointment only. EV 7-1049.

5 ROOMS, bath, 1 floor plan, gas furnace, full basement. 244 Louisiana Ave., Chester $8,800. EV 7-0890.

Get results—Find, rent, sale, buy through a Review Want Ad

FOR SALE REAL ESTATE

58 CITY-SUBURBAN PROPERTY

8 ROOM HOUSE
2 baths. Located in Maplewood, Phone FU 5-9463

PARKWAY EXTENSION—Beautiful home, best construction, five bedrooms, walk-in closets, two car garage, breezeway, 3.07 acres of fine lawns and gardens, variety of trees. Price on application. Shown by appointment.

WEST FOURTH ST. — Six nice rooms, modern marlite kitchen, new gas furnace, carpets, rugs, drapes, curtains and furniture included in price. $10,000.00

C. W. HENDERSHOT
REALTOR
The Potters Savings and Loan Building 517 Broadway. Tel FU 5-1370
GLEN V. WILSON, SLESMAN
Tel. FU 5-3227

CHESTER 6 rooms, modern bath, new kitchen, knotty pine family room, full basement on corner lot, best location in Chester. Immediate possession. H. Gregory, EV 7-1327.

Ann Bell Says:
A Home Is A Savings Account

LINCOLN AVE. — Modern home, near downtown, 6 rooms, bath, and gas furnace. Corner lot, fenced in. $12,000.00

THOMPSON LANE — Brick building with 2 car garage and a lovely 3 room apartment with bath, $8,500.00—$1,000.00 Downpayment.

WESTFIELD — Modern home, 6 rooms and bath on one floor. Basement furnace and garage. Large lot. $10,000.00

The Happy Locator
ANN BELL
Dorothy Bell Fowler
REAL ESTATE BROKERS
Office—FU 5-0590, Evenings FU 5-9272

DOUBLE house, 5 rooms and bath on each side, full cement cellar, front and back porches, large back yard, 446 and 448—14th St., Wellsville. Price $6,200. Call LE 2-1266.

CALCUTTA AREA — Brick home with five rooms and bath, one floor plan, consisting of three bed rooms, large double garage, 1½ acres of ground. Shown by appointment.

SHADYSIDE AREA — New five rooms and bath. Three large bed rooms, full size basement. Modern kitchen. Large lot size, 70x270 ft.

Leo N. Capehart
REALTOR
Real Estate & Insurance
135 W. 6th St., East Liverpool, Ohio
Phone FU 5-4338
George E. Hayes, Salesman
Home Phone HA 4-7665

FOR sale by owner. 4 room house on Lisbon St. Bath, gas furnace, garage. FU 6-6480.

HOUSE for Sale. 5 rooms, semi bath, and sun porch. $3,500. Dial FU 6-5263.

FOR SALE BY BUILDER
3 BED ROOM HOME WITH SPACIOUS LIVING ROOM, STONE FIREPLACE, HARDWOOD FLOORS AND BIRCH DOORS THROUGHOUT, CERAMIC TILE BATH, KITCHEN DINING AREA BUILT-IN DOUBLE OVEN, FULL BASEMENT, 80 GALLON WATER HEATER, DOUBLE STATIONARY TUBS, DOUBLE GARAGE.
WM. L. TALBOTT
CONTRACTOR—LE 2-1760

3 ROOMS and bath, East End. Will sell as is for $1,000. Dial FU 6-5468.

CALCUTTA—For sale by builder. New 3 bedroom ranch type large living room, separate dining room, built-in electric kitchen, hardwood floors, full basement, oil furnace, attached double garage. Lot 100x200. Longvue Heights. FU 5-2322.

Home Ownership Is the Happiest Economy

On LINCOLN AVENUE—3 blocks from Diamond, a 2 story, 8 room house in good repair. Tile bath, gas furnace, lavatory on 1st floor. Price $8,500.00—$1,000 down—balance monthly.

One story cottage located in WEST CHURCH ALLEY. Residence contains living room dinette, kitchen, 2 bedrooms and bath, new gas furnace.
Price $4,600.00

(INCOME PROPERTY)
2 story brick residence located on THOMPSON AVENUE. This property has been recently remodeled into modern apartments with high rental income.
Price $26,500.00

6 rooms and bath frame residence located on 8th ST., WELLSVILLE. Price $6,000.00

New 5 room cottage, located on SHERWOOD AVENUE near Fisher Park, gas furnace, large level lot. Price $13,000.00

The Hilbert Agency
Formerly Geo. H. Owen & Co.
REALTORS and INSURANCE AGENTS
514 Washington St. FU 5-4900

FOR SALE REAL ESTATE

58 CITY-SUBURBAN PROPERTY

Modern Homes Built
BY HARVEY WHITE
First in quality and price, so right. Harvey White Const. Co., Inc. FU 5-9193.

BITS OF EARTH

Near Apples Corners—Almost four acres of good building land, plenty of road frontage for several nice homes. $3,500.00

Approximately three acres of creek bottom and wooded land near Williamsport. Priced $1,700.00

130x200 ft. building site with city water and gas available, not sewered. Asking $1,700.00

78 acres of rolling land, mostly cleared, on blacktop road, about two miles from Glasgow. Good for pasture, sportman's club, raising pine trees, etc. Only $2,500.00

Merl McSwegin
REALTOR
609 Broadway FU 5-4261
Eve's Mr. Lewis FU 5-2012
Eve's Mr. McSwegin FU 5-2912

MAPLEWOOD — Three bedroom home in nice condition, garage, gas furnace and almost immediate possession. Owner moving to Steubenville and reduced his price to $11,000.00

GLENMOOR—Three bedroom brick situated on a 2½ acre level plot of ground where you can have a nice yard, garden and orchard. $11,000.00

W. THIRD ST.—Double consisting of 4 rooms and bath each side, one side vacant and buyer can have immediate possession. Reduced price $5,000.00

PLEASANT HTS.—Three bedroom home new oil furnace, lot 80x100 with play ground equipment and outside grill. Owner wants to move to Florida. Price reduced to $6,500.00

ST. GEORGE ST. — Six room modern home good coal furnace and large full depth lot extending to Railroad Street. $7,500.00

WANT TO LIVE OUT 3 MILES? Two or three bedroom cottage, bath, gas furnace and double garage in nice condtion, also heated sun porch and large lot 110x117. $7,500.00

W. F. McWHORTER
REALTOR
423 Market St. Phone FU 6-5201
For Evening Service Call—
MR. DOLAND FU 5-2998
MR. McWHORTER FU 6-5246

64 LOTS

LONGVIEW Homesites have features that adds value to a home, like good drainage, location, and TRI-STATE view. Call FU 5-4463 after 5.

2 CHOICE corner lots. On Jefferson St. Ext., Newell. Dial EV 7-0982 after 6 p. m.

3 LOTS — 104 ft. x 122 ft. Back of Thorofare Mkt. East End. Inq. 2036 Michigan Ave.

2 ACRE lots on the Bell School Road $1,500. Terms can be arranged. Dial FU 6-4884.

LARGE lot on East 2nd Street. For Rent or Lease. Call after 5 p. m. FU 5-9780.

SPECIAL MONTH OF JAN. only. 20% off for cash for ½ acre restricted home sites. Vale St., Glenmoor. Large lots available. Dial FU 5-3383.

BUILDING lot for sale. 80x300 in Hillcrest on Rt. No. 45. Priced for quick sale. Call Louisville, Ohio. TRogan 5-5503.

65 FARMS AND TRACTS

100 ACRES—Good farm home, bank barn, 60 acres of level bottom land. Good road frontage, $15,000. Kauffman Realty, Columbiana, IV 2-4512.

66 WANTED REAL ESTATE

LISTINGS WANTED
We are in need of 3 bedroom homes.
Leo N. Capehart, Realtor
135 W. 6th St. FU 5-4338

To Buy or Sell Real Estate Call
ADAM MORT
REALTOR
Mort Drive, Glenmoor FU 6-4206

DON MILLS
BROKER EV 7-2917

FOR SALE REAL ESTATE

66 WANTED REAL ESTATE

Pete Amato, Realtor
Wellsville, O. LE 2-2611

J. ORVILLE JOHNSON
Salesman for Don Mills Realty
Office EV 7-2917 Home EV 7-1330

WANTED TO BUY, 1 floor home, 5 or 6 rooms, with basement, in Oakland area. FU 5-2568.

James T. Rodgers
C & R Realty Co.
123 West Sixth St.
Office Dial FU 6-5921
Residence FU 5-1578

O'Hara Realty
1925 Clark Ave. LE 2-1511

S. G. Mayles, Real Estate
Chester, W. Va. EV 7-0426

C. W. POWELL & CO.
REALTOR
On The Diamond
FU 6-6697 Evenings FU 5-1603
James Lowe FU 6-4362
Harold Powell FU 5-2957

DALE K. ALLISON
Real Estate Insurance
Chester, W. Va. Phone EV 7-2008
Kent T. Manley, Salesman EV 7-0288

Wellsville Realty
525 Main St., Wells., O. LE 2-1575
C. W. Arnold
Real Estate—Insurance
Since 1861 Dial LE 2-2250

HE WHO WHISPERS
ABOUT THE PROPERTY HE HAS TO SELL WILL NEVER GET RESULTS. LIST YOUR PROPERTY WITH US. NO CHARGE IS MADE UNLESS PROPERTY IS SOLD.
The Hilbert Agency
REALTORS and INSURANCE
515 Washington St. FU 5-4900

AUTOMOTIVE

69 HOUSE TRAILERS

FOR SALE — 1952 American Home Housetrailer, 36x8, two bedroom and full bath. Cll LE 2-3961.

MOUNT ACRE COURT RT. 170
LAUNDRY, CITY AND SCHOOL BUS
MRS. JACK, MGR. FU 5-2176

Detroiter Tops Them All
2 and 3 bedroom house trailer, 10 feet wide.
See It—Believe It—Buy It
Lowest Delivered Prices
Beaver Valley Mobile Homes
Negley, Ohio Dial GA 6-9049
Open Sundays

BREWSTER MOBILE HOMES INC. Route 7, north end, Toronto, Ohio. We sell for less. New and Used. Dial LEhigh 7-1526 — 10 a. m. to 8 p. m. Weekdays—Closed Sunday and holidays.

1952 PRAIRIE SCHOONER house trailer, 8X27 foot, sleeps 4. Dial FU 5-9797.

MOBILE HOME: Beautiful (NEW) 50 x 10 ($5,200 list): Now $3,995. SAVE up to $1,000 on other NEW Mobile Homes. Down payment low as $300. 5 years to pay: Can deliver. Darlington, Pa. TAlbott 7-4976.

1960 TRAILERS, WHOLESALE, 50'x10', completely furnished, $3795. 45'x10', $3495. 45'x8', $3295. 15 different makes to choose from. Open 5-9 p. m. week days. Sat. and Sun. all day. 900 W. 8th St. Next to Patterson Field.

VALLEY TRAILER COURT spaces for rent, all sizes, laundry, city bus, super market close. 1503 Penna. Ave. FU 6-6578.

71 ACCESSORIES & SUPPLIES

Mufflers $5.95 up. Installed Free
TUCKER AUTO WRECKING
2260 Harvey Ave. FU 6-6071

THE HOUSE OF A THOUSAND CARS!
Parts for all cars from 1938 to 1948. Satisfaction Guaranteed.
LACKEY'S AUTO PARTS
State Rt. 7, Pottery Addition
Ph. Steubenville, O. AT 2-3679

Tire Sale Still Going On
All new, first quality tires. Your choice of summer or winter treads, all makes. All sizes $15.00 plus Excise tax. No trade needed, white walls $3.00 extra.
S & S Motors
OPEN 9 a. m. till 9 p. m.
640 Bradshaw Ave. FU 5-4170

750 x 14 TOWN & Country tires $9.95 Exchange.
PARAMOUNT GULF SERVICE
1068 Dresden FU 5-5888

Mufflers $5.95 Up.
Installed Free When Bought Here
HAMILTON CITIES SERVICE
1148 Penna. Ave. FU 5-0541

AUTO BODY SUPPLY
The area's only specialty house.
308 Market St. FU 5-9060

Used Parts
For All Makes of Cars
NEW & USED STRUCTURAL STEEL
I Beams, Angles and Plates
Lisbon Wrecking Co.
HA 4-7805

36 BUILDING MODERNIZATION

CALL US FOR YOUR PLUMBING WORK
ELJER AND AMERICAN STANDARD PLUMBING FIXTURES
CLYDE BENNETT
PLUMBING and HEATING SUPPLIES
1275 PENNA. Ave. FU 5-1566
OPEN 8 A. M. TO 5 P. M. MON. TO FRI., SAT. 8 TO 4

36 BUILDING MODERNIZATION

STORM Doors And Windows
AT SPECIAL LOW PRICES
FOR FREE ESTIMATES CALL
TOWNE AND COUNTRY HOMES CORPORATION
CHESTER, W. VA. EV 7-0628 EV 7-1832 EV 7-2834
OR NEW CUMBERLAND 5111

58 CITY-SUBURBAN PROPERTY

MR. B— IS BUZZIN' WITH BARGAINS

1739—MONTANA AVE. PLEASANT HTS.—HERE IS A VERY ATTRACTIVE LITTLE STORY AND A HALF HOME WITH A FULL BASEMENT, DOUBLE LOT, GARAGE, GAS FURNACE, CITY WATER AND SEWER AND 2 BEDROOMS DOWNSTAIRS AND A FINISHED UPSTAIRS. A NICE QUIET STREET AND PRICED RIGHT. $13,000.00

834 AVONDALE is a large home that has been used as a duplex, but can be used for one or two families. We do not promise you a new home in this location, but we do promise you a lot of good living at minimum of cost. A full 6 rooms with 2 baths for $7,500.00

341 SARAH ST.—A 1 STORY, 3 BEDROOM HOME WITH A NEW GAS FURNACE, AND DOUBLE LOT FOR $8,500.00. YOU WILL NEVER APPRECIATE THE VALUE YOU ARE GETTING UNLESS YOU LOOK INSIDE THIS HOME. IT'S NOT NEW BUT IT'S GOOD.

323 NORTON ST. — At $6,600.00 this double house is a steal with 5 rooms and bath on one side and 7 rooms and bath on the other. All in good condition, near town and will make a good investment.

411 MAPLEWOOD AVE. — IS JUST ½ BLOCK FROM THE SIGNAL LIGHT AT SEVEYS DRUGSTORE, TAFT SCHOOL, CITY BUS TRANSPORTATION, AND McALLISTERS STORE. THE HOME HAS 2 BEDROOMS, A LARGE LIVINGROOM, KITCHEN, FULL BASEMENT GARAGE, AND A NICE LOT. CITY WATER, SEWER, GAS AND ELECTRIC, AND THE HOME IS NOT VERY OLD, AND NOT VERY HIGH PRICED. $9,900.00

A brick 1½ story home on 3 acres of ground near the Substation Rd., for sale. The home consists of 4 bedrooms, 2 full baths, large livingroom, diningroom, and kitchen with dinette. An excellent oil furnace. $17,500.00

BRIGHT for HOMES
SIXTH AND WASHINGTON ST. EAST LIVERPOOL, OHIO
BUSINESS FU 6-6610
GEORGE BRIGHT, EVE'S FU5-8990
LYNN ROBERTSON, EVE'S FU5-2794
CLARENCE PETERS, LE 2-3275

MERCHANDISE

31 HOUSEHOLD GOODS

Hotpoint Dryer, like new $55.00
Several Electric Refrigerators $69.50
Used 24" Admiral Console Television $129.50
All In Good Condition.
SAYRE FURNITURE
124 E. 4th St. FU 5-2564

Deluxe Model Kelvinator Matched Washer-Dryer Combination—$225.
Blackmore Refrigeration
1254 Penna. Ave. FU 5-3972

GE DRYER—$103.33
Like New—$5 Down—$5 Month
Goodyear Service Store
653 Walnut St. FU 5-3139

5 PIECE CHROME BREAKFAST SET, GOOD CONDITION. DIAL FU 5-4909

Portable Stereo—$34.88
FIRESTONE STORES
420 East 5th St. FU 5-4595

FLOOR lamps $2., 5 piece kitchen sets $12.50, Baby beds complete $13.50, floor mangles $19.50. New 9x12 linoleum rugs $4.95. Gordon's Furniture Store. 535 Carolina, Chester. EV 7-2703.

3 Used Full Size Bed Springs $5.00 each
New Wool Surface Rugs $19.95
Used Contour Chair $25.00
Overstuffed Chairs $10.00
Putts Furniture
Corner Penna. Ave. and Mulberry FU 6-6950

EASY SPIN DRYER WASHER COMBINATION, A-1 CONDITION $30. FU 5-4353

6 piece walnut dinette suite. China, table and 4 chairs. Good condition. $69.95
Rose mohair lounge chair with ottoman $24.95
2 walnut twin beds, coil springs to fit. $30.00
2 piece wine mohair living room suite. $29.95
CROOK'S
112 E. 5th St. FU 5-2370

Steam and Dry Irons $12.95
McLAIN TIRE
104 E. 4th St. FU 5-3737

KITCHEN cupboard, hollywood bed, and bath tub. C. F. Dallas, dealer, 436 W. 4th St., City. FU 6-6867

Allen Furniture Co.
450 Midland Ave. Midland, Penna.

Used Frigidaire Refrigerator Excellent Condition—$115.
Bell Appliance
508 Mulberry St. FU 5-9300

Repossessed 3 room outfit in showroom condition. For sale to settle account. Bedroom, living-room, kitchen furniture. Plus stove and refrigerator from our stock. Everything for $254.00.
MEGDAL'S
540 Midland Avenue, Midland, Pa.
Open Daily 9 to 9

LIMED walnut vanity dresser, with 40 x 40 mirror, chair and matching bed. Like new. FU 5-2848.

Wool Rug with Pad—$59.95

Easy Spin Dry Washer
Completely Reconditioned. 6 Months Guarantee.
$59.95
OGILVIE'S
East 5th St. FU 5-1414

Used 3 sewing machines, refrigerators, bath tub, closet unit and lavatory. We buy and sell coal heating stoves. Call FU 5-5329.
M. F. Staats
Furniture Dealer. 507 Virginia

Admiral refrigerator $59.95. Beds $5.00 up. Kitchen sets $9.50 up. Living room suites $5.00 up. Chairs $5.00 up. Toaster, Hand Mixer, Desk $19.50.
Star Furniture
616 Walnut St. FU 6-6080

Clearance Sale
Everything Reduced
Used Living Room Suites $10.00
Used Ranges $15.00 and $25.00
Used Televisions $25.00 and $50.00
Used Refrigerators $30.00 to $50.00
ADKINS FURNITURE AND APPLIANCE
1910 Harvey Ave. East End
FU 5-1212 Open Till 10:30

G. E. 8 cubic foot refrigerator, A-1 condition $65. 1711 Globe St. FU 6-4428.

32 WEARING APPAREL

CUB Scout suit, 25 inch waist; Boy Scout suit, 28 inch waist; 3 pair dress pants, 31 inch waist. Brown corduroy jacket, size 12. Dial FU 6-5086.

LADIES blue coat, size 14, man's suede jacket, size 42. Both like new, reasonably priced. Dial FU 5-2984.

34 MUSICAL INSTRUMENTS

Big January Clearance
Now Save on Everything. Pianos from $295 up.
Celli Music Center
625 St. Clair Ave. FU 5-1622

PIANO TUNING EARL MAXWELL
[illegible]6 St. Clair FU 5-7059 or FU 5-6956

WURLITZER BLACK EBONY [illegible]INET PIANO, 1½ YEARS OLD. CALL FU 5-6804

PIANO $20—PLAY PEN $8. INQ. 1009 WASHINGTON ST., NEWELL, AFTER 3:30.

Wilson Piano Service
TUNING and REPAIR
147 W. 3rd St. FU 5-5867

35 BUSINESS EQUIPMENT

Restaurant Equipment and Supplies
ACME SALES CO.
1135 Main St. LE 2-3200

Tables, Chairs, Show Cases, Booths.
TRIANGLE PRODUCTS CO.
Restaurant Supplies and Equipment
629 St. Clair Ave. [F]U 6-4549

35-A OFFICE SUPPLIES

FOR SERVICE
Typewriters and Adding Machines Repair All Makes Factory Approved Work Guaranteed
McCaskey and R. C. Allen
Kennedy Office Supply
106 W. 5th St. Dial FU 5-2970

MERCHANDISE

36 BUILDING MODERNIZATION

Roy Ward Excavating
GENERAL GRADING—BASEMENTS—SEPTIC TANKS. DIAL EV 7-0357

Cornell Excavating
GENERAL GRADING
BASEMENTS—SEPTIC TANKS
DIAL EV 7-2772 or EV 7-0454

Utility 2x6's, $110 per 1,000, cash and carry. 18 inch "I" Beams, $1.95 per foot.
Phillips Lumber
N. Cumberland, W. Va. Phone 2030

Septic Tanks Installed
Nothing down, $10 per month, 36 months to pay. Kevan Excavating. FU 5-2257 after 5 p. m.

Stanley Rice, Contractor
HOMES BUILT, REMODELED, REPAIRED. FU 5-6969.

CASH and CARRY
Concrete Blocks
8 x 8 x 16
19½c
At Toronto Plant
CENTRAL SEWER PIPE
624 WASHINGTON AT 2-5386

D. WARD EXCAVATING
Ditches dug - Septic tanks installed
Prompt service. EV 7-0788

Volino Bros. Block Works
ALL SIZES OF CONCRETE BLOCK AND READY MIXED CONCRETE.
Steel and Aluminum Windows.
State St., East End. FU 5-0580

TALBOTT AND SON CONTRACTORS
Fine home patio, fireplaces, block work, etc. Add a room, nothing down. LE 2-1760 or FU 5-4468.

EXCAVATING, Bulldozing $6 an hour, High lift $7 an hour. Charles McCulley, Salineville OR 9-2886.

Water Well Drilling
DEMING PUMPS
PIPE AND FITTINGS
Supreme Water Conditioner Units
52 Gallon Electric Hot Water Heaters.
MILLER BROTHERS
DRILLING COMPANY
River Road FU 5-1289

EXCAVATING
Ditch digging, water, gas, sewer and footers. FU 5-5403.

Sand and Gravel
washed or pit run. 1 mile south of race track. Arroyo Sand and Gravel. EV 7-2470 or EV 7-0700.

For All Your Building Needs At Wholesale Prices
WRIGHTS WHOLESALE BUILDERS SUPPLY COMPANY
Taggart and James Streets
East Palestine, O. GA 6-4183
8:30 a.m. to 5:30 p.m. (Thurs. 9 p.m.)

"I" BEAMS—ANGLES
CHANNELS—PLATES
S. Caplan FU 5-9670

New Homes and Remodeling
N. C. Seckman Building Contractor
Day FU 5-7890. Evenings FU 5-1933

SELLING OUT
Second Grade Lumber
2x4's—2x6's—2x8's—2x10's
ASSORTED LENGTHS
$80.00—1,000 Cash and Carry
$90.00—1,000 Delivered
WOOMER BROTHERS
St. Clair Ave. FU 5-0657

Water Well Drilling
HOWARD DOTSON
Day FU 5-9082 - Night FU 6-5437

PRECAST concrete steps, also iron railings. Free delivery and installation. Dial FU 5-3220 or FU 5-4377.

EXCAVATING BULLDOZING, GRADING, HIGHLIFT FOR CELLARS, GUS KLAVUHN, LE 2-3691.

NEW homes, Carpenter, roof repairs, Johns Manville Windproof roof shingles, Free estimates. W. W. Travis, general contractor. FU 6-4941.

Water Well Drilling
Deming Water Pumps
O. E. Miller, FU 5-8931

Winter Awning Specials
15% off. R. J. McGREW
302 W. 8th St.

EXCAVATING—GRADING
Cellars, Water Sewer Ditches
Plate Excavating Co.
Wellsville LE 2-2504

Aluminum Storm Doors, Windows
S & L Maintenance Supply
1619 Penna. Ave. FU 5-9505

38 COAL DEALERS

BURGETTSTOWN coal, 1 or 4 ton loads. Also slag, red dog, moving and all kinds of hauling anytime, anywhere, 24 hour service. LE 2-3418 or OR 9-2870.

Franklin Coal Co.
CALL FU 5-9780 AFTER 5 P. M.

PITTSBURGH egg, lump coal, large or small loads, red dog, light hauling. Fred Crabtree FU 5-2069.

PITTSBURGH COAL
$11 A TON, RODNEY EVANS, FU 5-6723

SCREEN COAL $7 75 A TON, CORDWOOD $10. CALL FU 5-3999

Westlake Coal Yard
DIAL LE 2-4474

Coal and general hauling
Burgettstown Coal, Run of Mine
$8 per ton Delivered
FRANK YOUNG
CALL FU 5-2796 or FU 5-9017

TUNNEL mill coal, deep mined, lump $9 ton, egg $8.50 a ton, 4-6 ton loads. WADE BAUGHMAN, LE 2-3583.

PITTSBURGH VEIN EGG COAL $9.00 DUMPED, $10.00 SHOVELED. DEAN HAWK—LE 2-1025.

GENERAL hauling. Lump Coal $9 a ton, Egg Coal $8 a ton. LE 2-1472

COAL, EGG $9.50, LUMP, $10.50. CALL FU 6-4800

PENNSYLVANIA vein coal, hauled, egg $10, lump $11, also light hauling. FU 5-7535 or FU 5-1642.

COAL — run of mine $6., egg $8., lump $8. per ton, 4 ton or more dumped. Sand and gravel, $3., slag $3.25 ton 4 ton or more, red dog $10. and $15 loads. Other general hauling. YEAGER EXCAVATING and Trucking — FU 5-5407.

Pittsburgh Coal
Harry Shields, FU 6-5253

39 WANTED TO BUY—SWAP

WANTED to buy — good milk cow. Prefer one just fresh. Dial EV 7-0156.

LIVESTOCK

41 LIVESTOCK FOR SALE

ONE big type Guernsey bull, 10 months old. Will trade for same age Guernsey heifer. Call FU 5-0581.

36 BUILDING MODERNIZATION 36 BUILDING MODERNIZATION

CALL US FOR YOUR PLUMBING WORK
ELJER AND AMERICAN STANDARD PLUMBING FIXTURES
CLYDE BENNETT
PLUMBING and HEATING SUPPLIES
1275 PENNA. Ave. FU 5-1566
OPEN 8 A. M. TO 5 P. M. MON. TO FRI., SAT. 8 TO 4

LIVESTOCK

41 LIVESTOCK FOR SALE

FOR SALE — Yorkshire feeder pigs. W. M. Ware, R. D. No. 1, City, North of Calcutta on Bell School Rd.

REGISTERED AND PUREBREED CORRIDALE EWES AND LAMBS. DIAL LE 2-2661.

41-A FARM SUPPLIES

WELCO DOG FOOD
25 lb. bag—$2.00
Wellsville Feed & Supply
320 Lisbon St., Wells. LE 2-1588
Pughtown Ph. New Cumberland 8364
Open till 8 P. M. each evening

Tractor and Equipment Rental
THEODORE APPLEBY
Phone LE 2-2661

GLENMOOR TRACTOR SALES
Ford Farming Headquarters
Rt. 267, Glenmoor FU 5-0757

FERGUSON TRACTOR SALES
Massey Ferguson Farming Tools
207 Wells Ave., Wellsville, LE 2-3267

During Jan. Only
Save $150
Bready Garden Tractor. Regular $399.00
32 inch Mower Attachment. Regular $97.50
total $496.50
Both for only $346.50
Dawson's Lawn & Garden Shop
St. Clair Ave. Ext. FU 6-6872

USED new ideal No. 7 corn picker $495. Used chain saws $75 up.
SALINEVILLE FEED SUPPLY
Main St., Salineville. Dial OR 9-2315

NEW AND USED RIDING TRACTORS, MOWERS AND ROTOTILLERS
Also WRIGHT Power Saws
SPEEDEX TRACTOR SALES
Sub Station Rd. FU 6-6023

HD 5 Dozer
D 4 Caterpillar Hi-lift
TD 9 Dozer
BURGETTSTOWN FARM SUPPLY
Route 18, Atlasburg, Penna.
Ph. Burgettstown WH 7-9762
Open Sunday by Appointment

42 FEED SUPPLIES

GOOD BALED HAY, 40c PER BALE. CALL NEW CUMBERLAND, W. VA. 8377.

WAYNE PIGEON FEED
$5.50 per hundred pound
Smith Farm Supply FU 6-6458

43 DOGS-CATS-PETS

TOY PUPPIES FOR SALE. INQ. 116 HARRISON ST., NEWELL AFTER 6 P. M.

WANTED — good home for small female dog, short hair, light brown and white, about 2 years old, friendly, gentle. Call FU 5-1035 or after 5:30 FU 6-5924.

MEXICAN CHIHUAHUA PUPPIES FOR SALE. DIAL FU 5-1997

WANTED GOOD HOME FOR COLLIE PUPS. DIAL FU 5-5249

REDUCING stock. Parakeet breeder hens $1.00. Used cages $1.00. Nest Boxes 75c. Weston's. FU 5-6817.

Baby Turtles 59c
DOT'S AQUARIUM
142 Ravine St. FU 5-2331

CHIHUAHUAS AKC. 1 toy, 1½ lbs., 5 months. Brindle boxer, 1 year, male, AKC. Toronto LE 7-3202.

REGISTERED BIRD DOG FOR SALE. DIAL LE 2-3919

FOUR DARLING PUPPIES, COLLIE AND SHEPHERD, VERY REASONABLE. LE 2-1340

AKC REGISTERED COLLIE PUPS $30 EACH. DIAL LE 2-2917

AKC female boxer, champion line, good mother, gentle. $50. Dial FU 6-4072.

43-A POULTRY—SUPPLIES

130 ENGLISH LEGHORNS FOR SALE, $2 APIECE, 10 MONTHS OLD. EV 7-2286.

44-A AUCTION SALE

SEE DONALD H. STAFFORD AUCTIONEER AND FARM REALTOR, Box 25, East Rochester Ohio, Phone TWinbrook 4-4631.

AUCTIONEER
JONATHAN C. MASON, FU 5-6820
Licensed - Bonded City and State

FINANCIAL

45 MORTGAGE LOANS

Building or Remodeling
We have a monthly reduction plan that allows extra credit for future repairs. Stop in and ask about this plan.
The Potters Savings And Loan Company
Wash. & Broadway FU 5-0770

Pay Cash For Your Home By Getting Money Here
The cash you have plus the financial assistance of the "FIRST FEDERAL" will probably enable you to pay cash and you know "CASH TALKS"
FIRST FEDERAL Savings & Loan Ass'n.
1032 Penna. Ave. East End
Dial FU 5-4204

46 MONEY TO LOAN

THE CITY LOAN AND SAVINGS COMPANY
519 Washington St. FU 5-0605

AUTO LOANS? ALL ALIKE? NO INDEED!
"THE POTTERS" CAN SAVE YOU MONEY. YOU OWE IT TO YOURSELF TO INVESTIGATE OUR RATES.
THE POTTERS BANK & TRUST CO.
Fifth St., E. L. O. FU 5-0450
Wellsville LE 2-1558

FINANCIAL

16 MONEY TO LOAN

$20 to $1,000
HOUSEHOLD FINANCE CORP.
2nd floor Rapport Bldg. FU 6-4200

Borrow at low interest rates
THE FIRST NATIONAL BANK
E. 5th St. FU 5-3950

ROOMS AND BOARD

47 SLEEPING ROOMS

DESIRABLE single rooms $5.25, $6.25 and $6.75 as available. Cooking and laundry privileges. Dial FU 5-9290. Mary A. Patterson Memorial.

CLEAN attractive sleeping rooms at the Y. M. C. A. $2.25 and $2.50 per night. Weekly rates $7.50, $8.00, $8.50 as available. Gymnasium, swimming pool, showers, TV room Dial FU 5-0663.

SLEEPING room for gentleman, with phone. House privileges, can be seen after 3 p.m. 517 Indiana Ave., Chester between 5th and 6th St.

SLEEPING ROOMS FOR RENT 501 COLLEGE ST. FU 5-3242 AFTER 6 P. M.

SLEEPING rooms by night or week. Also light houskeeping rooms. 123 W. Fourth. Mrs. Yeoman's Place.

SLEEPING room for middleaged lady plus house privileges. 1292 Dresden Ave. Can be seen after 5.

NICE sleeping room, ground floor, private entrance $10 per week. 608 Grove Lane between 6th and Bradshaw. Dial FU 5-9210.

48 ROOMS AND BOARD

ROOM and board with young couple, private bath. Gentleman preferred. FU 6-4427 after 5 p. m

49 HOUSEKEEPING ROOMS

2 NICELY furnished rooms with all utilities paid, clean and comfortable, close to town. Dial FU 6-6678.

LARGE LIGHT HOUSEKEEPING ROOM, NICELY FURNISHED. 427 COLLEGE ST. FU 5-5429.

DOWNTOWN light housekeeping room, completely furnished. Dial FU 6-6246 or Inq. 131½ W. 6th St.

2-3 ROOM furnished apartments, utilities furnished, rent reasonable. Dial EV 7-2130.

2 ROOMS COMPLETELY FURNISHED, PRIVATE BATH AND LAUNDRY. FU 6-5623.

FOR RENT REAL ESTATE

50 HOUSES

PARK BLVD. — Small modern home, 6 rooms, bath, and powder room on one floor. $125 month.
WELLSVILLE—RIVERSIDE AVE. 3 rooms and bath apartment. $65.00 month.
ANN BELL
Office FU 5-0590 Evenings FU 5-9272

6 ROOMS FURNISHED EXCEPT FOR 1 ROOM AND HEATING STOVE. CALL LE 2-2141.

GLENMOOR — ½ double house, 4 rooms and bath, couple and 1 child preferred. FU 5-5517.

3 ROOM cottage and bath, unfurnished. 525 Harrison St., Newell. EV 7-1462.

5 ROOMS and bath apartment newly redecorated. First floor $75 per month, second floor $65 per month. 6 rooms half of double house $60 per month. 624 Oak St.
GEORGE BRIGHT REALTOR
FU 6-6610

HALF of double house, 6 rooms and bath, East End. Adults preferred. Dial FU 5-1090.

6 ROOM HOUSE WITH BATH, LOCATED ON CHURCH LANE. INQ. 313 BROADWAY.

6 ROOM HOUSE, BATH, GAS FURNACE. 506 COLLEGE ST. DIAL FU 5-3880.

9 ROOMS, gas furnace, 158 Penn. Ave., Inq. National Lunch, 125 E. 6th Street.

FOR SALE or Rent. $3000. 4 rooms and Sunporch, $300 down. Inq. of Oran Smith 2 miles out 6th St. Newell, Saturday, or write Oran Smith, Bens Run, Star Rte. W. Va.

5 ROOM house, hot and cold water, vacant. Alba Ave., Tinsonville, Chester, EV 7-2759.

6 LARGE rooms and bath, finished attic, large front porch, back yard, automatic gas furnace and water heater. Cement basement with 220 electric for range and laundry. Located 242 W. 5th St. Inq. Tri-State Furniture, FU 5-5614, after 5 p. m. FU 6-4576.

FOR RENT Modern apartment house completely refinished. If you like a new place this is ideal. 3 rooms and bath, laundry room and spare room. New aluminum siding, storm doors and windows, new gas furnace. Young couple just getting married or older couple preferred. No children, very reasonable, located at 1748 Idaho Avenue, Pleasant Heights. Dial FU 6-5425.

5 ROOMS, bath, hardwood floors, good location. Rent $60 per month. FU 5-1179 before 5 p. m.

6 ROOMS, excellent condition, 3 bedrooms, gas heat, carpeting, $67.50 a month. Shown by appointment. 516 E. 5th St. FU 5-1692.

51 APARTMENTS

FURNISHED small cottage, adults only. For information call in person 460 Mulberry St., East End, City, or Call FU 5-0104.

3 ROOM, sun porch, modern furnished apartment, 1st floor, private entrance, and laundry. Half block from bus stop. Dial EV 7-2760 or EV 7-0011

ALL new 3 room efficiency apartment. Furnished, air conditioned. Laundry facilities. Automatic gas heat, garbage disposal. Excellent TV reception. Ample wardrobe space. Adults only. W. 5th St. East Liverpool. Call EV 7-1253.

6 ROOM APARTMENT, 2ND FLOOR. CALL FU 5-2814. FOR INFORMATION.

NEWELL — 3 room furnished apartment, private entrance and bath. Inq. 1009 Washington St., after 3:30.

1—1 ROOM and 1—3 room furnished apartments in East End. Inq. National Furniture, 759 Dresden Ave. FU 5-2243.

2 AND 3 room furnished apartments, downtown, 1st floor, utilities. Call FU 6-5254.

2 ROOM COTTAGE, COMPLETELY FURNISHED IN NEWELL. CALL EV 7-2139.

3 ROOM furnished apartment, private bath and entrance, adults. 1023 Commerce St. LE 2-1443.

Two 2 room furnished apartments, first floor, one block from Diamond. All utilities furnished. $32.00 and $40.00 per month.
W. F. McWHORTER, REALTOR
423 Market St. FU 6-5201

NORTHSIDE — Modern 3 room furnished apartment, private bath and entrance. Dial FU 6-4621.

3 FURNISHED ROOMS, PRIVATE BATH AND ENTRANCE. ADULTS. DIAL FU 5-7277 OR FU 6-4271.

To talk to thousands within hours place a Review Want Ad. Dial FU 5-4545 to place your inexpensive Want Ad.

36 BUILDING MODERNIZATION 36 BUILDING MODERNIZATION

STORM Doors And Windows
AT SPECIAL LOW PRICES
FOR FREE ESTIMATES CALL
TOWNE AND COUNTRY HOMES CORPORATION
CHESTER, W. VA. EV 7-0628 EV 7-1832 EV 7-2834
OR NEW CUMBERLAND 5111

FOR RENT REAL ESTATE

51 APARTMENTS

FURNISHED 2 room bath apartment, above Sayre Furniture East 4th St., $50 per month. Call FU 5-2564 or FU 5-7520.

4 ROOM unfurnished apartment located on Broadway near St. Clair Avenue — $40.00 per month.
THE HILBERT AGENCY
514 Washington St. FU 5-4900

4 ROOM furnished apartment, private bath and entrance, newly decorated, no objection to children. Also one room for light housekeeping. Inq. 404 Elm St

3 ROOM apartment, 2 blocks from Diamond. Beautiful view of river. $40 per month.
HILBERT AGENCY
514 Washington St. FU 5-4900

FURNISHED apartment, 3 rooms, knotty pine walls, bath and shower, private entrance. All utilities paid. $15 per week. Adults only. 1 mile west of Diamond on Route 30 and 7. Call Dan McDonald. FU 5-5666.

DOWNTOWN — 3 room unfurnished apartment. Reasonable rent. Dial FU 6-6877 or after 5 p. m. FU 5-9019.

FURNISHED modern apartment, 3 rooms and bath, adults only, all utilities furnished, $65 a month. 636½ Avondale. Dial FU 6-6377 after 5:30 p. m. or FU 6-5454.

NICE 3 ROOM UNFURNISHED APARTMENT, 1ST FLOOR, DOWNTOWN. DIAL FU 5-2820

3 LARGE, light rooms, completely furnished. Call after 3:30 p. m. or anytime Saturday. Dial FU 5-1786.

IN Maplewood — 3 room furnished apartment with bath, private entrance no objection to 1 child. Dial FU 5-2450.

3 LARGE light completely furnished rooms, newly decorated, utilities furnished. Call after 8:30 p. m. or all day Saturday. FU 5-1786.

CITY MARKET BUILDING
Unfurnished apartment - Living room, kitchen, bath, all electric, garbage disposal, wired for TV, steam heat and water furnished. 2 bedrooms $60 per month.
Dial FU 5-0419

FIRST floor apartment, furnished, private bath and entrance. Inq. 1511 Globe St.

BEAUTIFUL 3 room furnished apartment, close to town, television. Inq. 122 W. 4th St.

FURNISHED 3 room and 4 room apartments, ground floor. Clean. All utilities downtown. Dial FU 6-4206.

AVONDALE Street, unfurnished 4 room and bath, upstairs. No children. FU 6-5034.

UNFURNISHED apartment, 3 rooms and bath, with private entrance, all utilities furnished. Located on Carolina Ave., Chester. Dial EV 7-1090.

UNFURNISHED apartment, 3 rooms, all utilities furnished except electric, adults only. FU 5-1322.

4 Room apartment, bath, private entrance, 514 Walnut St. Phone FU 5-9463.

4 LARGE ROOM APARTMENT ON MULBERRY ST. IN EAST END. DIAL FU 5-0806.

NICELY furnished apartment, private bath and entrance, television, use of laundry. FU 6-5905.

CHESTER — 3 rooms, unfurnished. All utilities furnished. Dial EV 7-1464.

1ST floor, 2 unfurnished rooms, private bath and entrance, downtown. Call after 4 p. m. FU 5-3398.

LARGE 3 room furnished apartment with private bath, completely redecorated, also 2 large rooms newly decorated. Inq. 313 Broadway, City.

3 ROOM apartment located on East 2nd St. $10 per week. Inq. 313 Broadway, City.

NICELY furnished apartment in a 1 story home, for light housekeeping or sleeping, private entrance and private shower, laundry, adults Reference. FU 5-1851.

4 ROOMS AND BATH, UNFURNISHED. NO PETS, OR CHILDREN. CALL FU 6-6844.

1 and 3 room furnished apartments downtown, private entrance, utilities paid. FU 5-3143.

54 BUSINESS PROPERTY

GROUND Floor storage space within ½ block of Diamond, 3,000 square feet. Rental $65.00 per month.
THE HILBERT AGENCY
514 Washington St. FU 5-4900

GROUND floor store or office space for lease. Parking area included. Centrally located. FU 5-9193.

STORE room, formerly "Celli Music Center" on Broadway. Rent $125.00 per month.
THE HILBERT AGENCY
514 Washington St. FU 5-4900

57 WANTED TO RENT

REGISTERED pharmacist with 1 child would like to rent a 2 or 3 bedroom house, about $80 a month, in vicinity of Irwin Drug Store on the Northside. Call FU 6-4574.

WANTED to rent. Executive moving from New Jersey to East Liverpool Area about March 1st, desires a 6 room house in good residential section. Must have full diningroom and modern heating and plumbing. Thoroughly responsible, home owner. No children or pets. Write Box G7 Review

FOR SALE REAL ESTATE

58 CITY-SUBURBAN PROPERTY

NEW HOME FOR SALE
$500 DOWN
C. SHAPIRO BUILDERS
DIAL FU 5-0806.

WEDGEWOOD AVE.—6 room house located in nice neighborhood, recently remodeled, walls and roof recently finished, new gas furnace, copper tubing throughout, and modern kitchen. House vacant and ready for occupancy. Dial FU 5-3725.

LOOK!
Comfortable little home in nice neighborhood with only three rooms and bath. BUT THEY'RE BIG ROOMS. One bedroom, livingroom, big kitchen. Full basement with new gas furnace.
Priced at $7,900.00

6 year old rural home just off Route 30. Located on a woodsy 2½ acres with 2 bedrooms and bath, living and diningroom, modern kitchen. Finished recreation room in basement with fireplace. Basement garage. Everything spic and span. Asking $14,750.00

WE HAVE SEVERAL GOOD INCOME PROPERTIES DOWN TOWN. INQUIRE.

JACK DAVIES
REALTOR and INSURANCE AGENT
Free Parking at
502 Walnut FU 5-5133
MR. KAISER FU 6-5141
MR. DAVIES FU 5-7290

BASEMENT home, 2136 Harvey Ave. Real nice and cozy 2 bedroom, bath, living room and kitchen. This house is ideal for young couple with child or older couple. Low cost operation. Stove and dryer and all new General Electric cupboards included. Call FU 5-2659. $3500.

CHESTER Property — Louisiana Ave. and also George Street. Shown by appointment only. EV 7-1049.

5 ROOMS, bath, 1 floor plan, gas furnace, full basement. 244 Louisiana Ave., Chester $8,800. EV 7-0890.

Get results—Find, rent, sale, buy through a Review Want Ad

FOR SALE REAL ESTATE

58 CITY-SUBURBAN PROPERTY

8 ROOM HOUSE
2 baths. Located in Maplewood. Phone FU 5-9463

PARKWAY EXTENSION—Beautiful home, best construction, five bedrooms, walk-in closets, two car garage, breezeway, 3.07 acres of fine lawns and gardens, variety of trees. Price on application. Shown by appointment.

WEST FOURTH ST. — Six nice rooms, modern marlite kitchen, new gas furnace, carpets, rugs, drapes, curtains and furniture included in price.
$10,000.00

C. W. HENDERSHOT
REALTOR
The Potters Savings and Loan Building 517 Broadway. Tel FU 5-1370
GLEN V. WILSON, SLESMAN
Tel. FU 5-3227

CHESTER 6 rooms, modern bath, new kitchen, knotty pine family room, full basement on corner lot, best location in Chester. Immediate possession. H. Gregory, EV 7-1327.

Ann Bell Says:
A Home Is A Savings Account

LINCOLN AVE. — Modern home, near downtown, 6 rooms, bath, and gas furnace. Corner lot, fenced in. $12,000.00

THOMPSON LANE — Brick building with 2 car garage and a lovely 3 room apartment with bath, $8,500.00—$1,000.00 Downpayment.

WESTFIELD — Modern home, 6 rooms and bath on one floor. Basement furnace and garage. Large lot. $10,000.00

The Happy Locator
ANN BELL
Dorothy Bell Fowler
REAL ESTATE BROKERS
Office—FU 5-0590, Evenings FU 5-9272

DOUBLE house. 5 rooms and bath on each side, full cement cellar, front and back porches, large back yard. 446 and 448 — 14th St., Wellsville. Price $6,200. Call LE 2-1266.

CALCUTTA AREA — Brick home with five rooms and bath, one floor plan, consisting of three bed rooms, large double garage, 1½ acres of ground. Shown by appointment.

SHADYSIDE AREA — New five rooms and bath. Three large bed rooms, full size basement. Modern kitchen. Large lot size, 70x270 ft.

Leo N. Capehart
REALTOR
Real Estate & Insurance
135 W. 6th St., East Liverpool, Ohio
Phone FU 5-4338
George E. Hayes, Salesman
Home Phone HA 4-7665

FOR sale by owner. 4 room house on Lisbon St. Bath, gas furnace, garage. FU 6-6480.

HOUSE for Sale. 5 rooms, semi bath, and sun porch. $3,500. Dial FU 6-5263.

FOR SALE BY BUILDER
3 BED ROOM HOME WITH SPACIOUS LIVING ROOM, STONE FIREPLACE, HARDWOOD FLOORS AND BIRCH DOORS THROUGHOUT, CERAMIC TILE BATH, KITCHEN DINING AREA BUILT-IN DOUBLE OVEN, FULL BASEMENT, 80 GALLON WATER HEATER, DOUBLE STATIONARY TUBS, DOUBLE GARAGE.
WM. L. TALBOTT
CONTRACTOR—LE 2-1760

3 ROOMS and bath, East End. Will sell as is for $1,000. Dial FU 6-5468.

CALCUTTA—For sale by builder. New 3 bedroom ranch type large living room, separate dining room, built-in electric kitchen, hardwood floors, full basement, oil furnace, attached double garage. Lot 100x200. Longvue Heights. FU 5-2322.

Home Ownership Is the Happiest Economy

On LINCOLN AVENUE—3 blocks from Diamond, a 2 story, 8 room house in good repair. Tile bath, gas furnace, lavatory on 1st floor. Price $8,500.00—$1,000 down—balance monthly.

One story cottage located in WEST CHURCH ALLEY. Residence contains living room dinette, kitchen, 2 bedrooms and bath, new gas furnace.
Price $4,600.00

(INCOME PROPERTY)
2 story brick residence located on THOMPSON AVENUE. This property has been recently remodeled into modern apartments with high rental income.
Price $26,500.00

6 rooms and bath frame residence located on 8th ST., WELLSVILLE. Price $6,000.00

New 5 room cottage, located on SHERWOOD AVENUE near Fisher Park, gas furnace, large level lot. Price $13,000.00

The Hilbert Agency
Formerly Geo. H. Owen & Co.
REALTORS and INSURANCE AGENTS
514 Washington St. FU 5-4900

FOR SALE REAL ESTATE

58 CITY-SUBURBAN PROPERTY

Modern Homes Built
BY HARVEY WHITE
First in quality and price, so right. Harvey White Const. Co., Inc. FU 5-9193.

BITS OF EARTH

Near Apples Corners—Almost four acres of good building land, plenty of road frontage for several nice homes. $3,500.00

Approximately three acres of creek bottom and wooded land near Williamsport. Priced $1,700.00

130x200 ft. building site with city water and gas available, not sewered. Asking $1,700.00

78 acres of rolling land, mostly cleared, on blacktop road, about two miles from Glasgow. Good for pasture, sportman's club, raising pine trees, etc. Only $2,500.00

Merl McSwegin
REALTOR
609 Broadway FU 5-4261
Eve's Mr. Lewis FU 5-2012
Eve's Mr. McSwegin FU 5-2912

MAPLEWOOD — Three bedroom home in nice condition, garage, gas furnace and almost immediate possession. Owner moving to Steubenville and reduced his price to $11,000.00

GLENMOOR—Three bedroom brick situated on a 2½ acre level plot of ground where you can have a nice yard, garden and orchard. $11,000.00

W. THIRD ST.—Double consisting of 4 rooms and bath each side, one side vacant and buyer can have immediate possession. Reduced price $5,000.00

PLEASANT HTS.—Three bedroom home new oil furnace, lot 80x100 with play ground equipment and outside grill. Owner wants to move to Florida. Price reduced to $6,500.00

ST. GEORGE ST. — Six room modern home good coal furnace and large full depth lot extend to Railroad Street. $7,500.00

WANT TO LIVE OUT 3 MILES? Two or three bedroom cottage, bath, gas furnace and double garage in nice condtion, also heated sun porch and large lot 110x117.
$7,500.00

W. F. McWHORTER
REALTOR
423 Market St. Phone FU 6-5201
For Evening Service Call—
MR. DOLAND FU 5-2998
MR. McWHORTER FU 6-5246

64 LOTS

LONGVIEW Homesites have features that adds value to a home, like good drainage, location, and TRI-STATE view. Call FU 5-4463 after 5.

2 CHOICE corner lots. On Jefferson St. Ext., Newell. Dial EV 7-0982 after 6 p. m.

3 LOTS — 104 ft. x 122 ft. Back of Thorofare Mkt. East End. Inq. 2036 Michigan Ave.

2 ACRE lots on the Bell School Road $1,500. Terms can be arranged. Dial FU 6-4884.

LARGE lot on East 2nd Street. For Rent or Lease. Call after 5 p m. FU 5-9780.

SPECIAL MONTH OF JAN. only. 20% off for cash for ½ acre restricted home sites. Vale St., Glenmoor. Large lots available. Dial FU 5-3383.

BUILDING lot for sale. 80x300 in Hillcrest on Rt. No. 45. Priced for quick sale. Call Louisville, Ohio. TRogan 5-5503.

65 FARMS AND TRACTS

100 ACRES—Good farm home, bank barn, 60 acres of level bottom land. Good road frontage, $15,000. Kauffman Realty, Columbiana, IV 2-4512.

66 WANTED REAL ESTATE

LISTINGS WANTED
We are in need of 3 bedroom homes.
Leo N. Capehart, Realtor
135 W. 6th St. FU 5-4338

To Buy or Sell Real Estate Call
ADAM MORT
REALTOR
Mort Drive, Glenmoor FU 6-4206

DON MILLS
BROKER EV 7-2917

FOR SALE REAL ESTATE

66 WANTED REAL ESTATE

Pete Amato, Realtor
Wellsville, O. LE 2-2611

J. ORVILLE JOHNSON
Salesman for Don Mills Realty
Office EV 7-2917 Home EV 7-1330

WANTED TO BUY, 1 floor home, 5 or 6 rooms, with basement, in Oakland area. FU 5-2568.

James T. Rodgers
C & R Realty Co.
123 West Sixth St.
Office Dial FU 6-5921
Residence FU 5-1578

O'Hara Realty
1925 Clark Ave. LE 2-1511

S. G. Mayles, Real Estate
Chester, W. Va. EV 7-0426

C. W. POWELL & CO.
REALTOR
On The Diamond
FU 6-6697 Evenings FU 5-1603
James Lowe FU 6-4362
Harold Powell FU 5-2957

DALE K. ALLISON
Real Estate Insurance
Chester, W. Va. Phone EV 7-2008
Kent T. Manley, Salesman EV 7-0288

Wellsville Realty
525 Main St., Wells., O. LE 2-1575
C. W. Arnold
Real Estate—Insurance
Since 1861 Dial LE 2-2250

HE WHO WHISPERS
ABOUT THE PROPERTY HE HAS TO SELL WILL NEVER GET RESULTS. LIST YOUR PROPERTY WITH US. NO CHARGE IS MADE UNLESS PROPERTY IS SOLD.
The Hilbert Agency
REALTORS and INSURANCE
515 Washington St. FU 5-4900

AUTOMOTIVE

69 HOUSE TRAILERS

FOR SALE — 1952 American Home Housetrailer. 36x8, two bedroom and full bath. Cll LE 2-3961.

MOUNT ACRE COURT RT. 170
LAUNDRY, CITY AND SCHOOL BUS
MRS. JACK, MGR. FU 5-2176

Detroiter Tops Them All
2 and 3 bedroom house trailer. 10 feet wide.
See It—Believe It—Buy It
Lowest Delivered Prices
Beaver Valley Mobile Homes
Negley, Ohio Dial GA 6-9049
Open Sundays

BREWSTER MOBILE HOMES INC. Route 7, north end, Toronto, Ohio. We sell for less. New and Used. Dial LEhigh 7-1526 — 10 a. m. to 8 p. m. Weekdays—Closed Sunday and holidays.

1952 PRAIRIE SCHOONER house trailer. 8X27 foot, sleeps 4. Dial FU 5-9797.

MOBILE HOME: Beautiful (NEW) 50 x 10 ($5,200 list): Now $3,995. SAVE up to $1,000 on other NEW Mobile Homes. Down payment low as $300. 5 years to pay: Can deliver. Darlington, Pa. TAlbott 7-4976.

1960 TRAILERS, WHOLESALE, 50'x 10', completely furnished, $3795. 45'x10', $3495. 45'x8', $3295. 15 different makes to choose from. Open 5-9 p. m. week days. Sat. and Sun. all day. 900 W. 8th St. Next to Patterson Field.

VALLEY TRAILER COURT spaces for rent, all sizes, laundry, city bus, super market close. 1503 Penna. Ave. FU 6-6578.

71 ACCESSORIES & SUPPLIES

Mufflers $5.95 up. Installed Free
TUCKER AUTO WRECKING
2260 Harvey Ave. FU 6-6071

THE HOUSE OF A THOUSAND CARS!
Parts for all cars from 1938 to 1948. Satisfaction Guaranteed.
LACKEY'S AUTO PARTS
State Rt. 7, Pottery Addition
Ph. Steubenville, O. AT 2-3679

Tire Sale Still Going On
All new, first quality tires. Your choice of summer or winter treads, all makes. All sizes $15.00 plus Excise tax. No trade needed, white walls $3.00 extra.
S & S Motors
OPEN 9 a. m. till 9 p. m.
640 Bradshaw Ave. FU 5-4170

750 x 14 TOWN & Country tires $9.95 Exchange.
PARAMOUNT GULF SERVICE
1068 Dresden FU 5-5888

Mufflers $5.95 Up.
Installed Free When Bought Here
HAMILTON CITIES SERVICE
1148 Penna. Ave. FU 5-0541

AUTO BODY SUPPLY
The area's only specialty house,
308 Market St. FU 5-9060

Used Parts
For All Makes of Cars
NEW & USED STRUCTURAL STEEL
I Beams, Angles and Plates
Lisbon Wrecking Co.
HA 4-7805

58 CITY-SUBURBAN PROPERTY 58 CITY-SUBURBAN PROPETRY

MR. B— IS BUZZIN' WITH BARGAINS

1739—MONTANA AVE. PLEASANT HTS.—HERE IS A VERY ATTRACTIVE LITTLE STORY AND A HALF HOME WITH A FULL BASEMENT, DOUBLE LOT, GARAGE, GAS FURNACE, CITY WATER AND SEWER AND 2 BEDROOMS DOWNSTAIRS AND A FINISHED UPSTAIRS. A NICE QUIET STREET AND PRICED RIGHT. $13,000.00

834 AVONDALE is a large home that has been used as a duplex, but can be used for one or two families. We do not promise you a new home in this location, but we do promise you a lot of good living at minimum of cost. A full 6 rooms with 2 baths for $7,500.00

341 SARAH ST.—A 1 STORY, 3 BEDROOM HOME WITH A NEW GAS FURNACE, AND DOUBLE LOT FOR $8,500.00. YOU WILL NEVER APPRECIATE THE VALUE YOU ARE GETTING UNLESS YOU LOOK INSIDE THIS HOME. IT'S NOT NEW BUT IT'S GOOD.

323 NORTON ST. — At $6,600.00 this double house is a steal with 5 rooms and bath on one side and 7 rooms and bath on the other. All in good condition, near town and will make a good investment.

411 MAPLEWOOD AVE. — IS JUST ½ BLOCK FROM THE SIGNAL LIGHT AT SEVEYS DRUGSTORE, TAFT SCHOOL, CITY BUS TRANSPORTATION, AND McALLISTERS STORE. THE HOME HAS 2 BEDROOMS, A LARGE LIVINGROOM, KITCHEN, FULL BASEMENT GARAGE, AND A NICE LOT. CITY WATER, SEWER, GAS AND ELECTRIC, AND THE HOME IS NOT VERY OLD, AND NOT VERY HIGH PRICED. $9,900.00

A brick 1½ story home on 3 acres of ground near the Substation Rd., for sale. The home consists of 4 bedrooms, 2 full baths, large livingroom, diningroom, and kitchen with dinette. An excellent oil furnace.
$17,500.00

BRIGHT for HOMES
SIXTH AND WASHINGTON ST. EAST LIVERPOOL, OHIO
BUSINESS FU 6-6610
GEORGE BRIGHT, EVE'S FU5-8990
LYNN ROBERTSON, EVE'S FU5-2794
CLARENCE PETERS, LE 2-3275

AUTOMOTIVE

72 REPAIRING—SERVICE

24 Hour AAA Service
DAY FU 5-7467 NITE FU 5-4745
Roberts Sunoco Service

AAA Authorized Service
B & J Service
2047 Lisbon FU 5-5895

New—Used—Rebuilt Parts
For All Make Cars
ART'S AUTO PARTS
2202 Clark Ave., Wells.
Dial LE 2-1940
R. D. No. 1, East Liverpool, O.
Dial FU 6-4136

BROKEN GLASS IN YOUR CAR? FOR A PERFECT FIT SEE
Winland Plate Glass Co.
MINERVA ST. FU 5-3228

Wheel Alignment, 100% Accurate
WATSON MOTORS
252 W. Sixth St. FU 5-3570

Complete Auto Ignition Service
Wilson Battery & Ignition
730 Dresden Ave. FU 5-7127

73 TRUCKS—TRAILERS

THESE TRUCKS
Look and Run like New Ones

1957 Chevrolet $1295
6400 series, 1½ ton truck, 154 inch wheelbase, 2 speed axle. Like new.

1956 Ford $1595
F-750 series, 2 ton truck, 2 speed axle, 154 inch wheelbase.

1955 International $795
110 series, ¾ ton truck, 4 speed transmission, looks like new.

CARROLL Motor Sales
Roof Top Car Lot
740 Dresden Ave. FU 6-6702

FOR SALE — 1949 PANEL TRUCK. FOR FURTHER INFORMATION CALL FU 6-5660.

Trailers for rent by hour or day
CHAN'S GULF SERVICE
Penna. Ave. at Boyce St. FU 5-0281

WIMMER MOTORS
GMC TRUCKS
Sales and Service
660 Walnut FU 5-2229

75 AUTOMOBILES FOR SALE

FOR all your automotive needs, let M & A Motors show you how to save, save, save.

LET M & A Motors solve your automotive problems. See their fine selection today.

1953 Dodge Coronet series, 4-door sedan, V-8, automatic, radio and heater. Good transportation. Price $395.00.
PARSON'S STUDEBAKER
210 Market St. FU 5-0932

The Want Ad is a salesman that can sell anything from a castle to a kite. Call FU 5-4545, ask for "Want Ad Department."

AUTOMOTIVE

75 AUTOMOBILES FOR SALE

Let's Trade

1956 FORD
Custom V-8, 2 door, radio, heater, Fordomatic, tu tone, white wall tires.
$795
And your old car if it runs.

1955 MERCURY
Montclair hardtop coupe, Mercomatic radio, heater, power steering, power brakes, Continental kit, dual exhaust, black and white leather interior, with tu tone black and white finish. Really sharp.
$995 full price

1957 BUICK
Special hardtop coupe, tu tone red and white, radio, heater, dynaflow. Clean as a pin.
$1595 full price

1956 PONTIAC
Starchief special Catalina hardtop, coupe, tu tone tan and ivory, with matching all leather interior, power brakes, power steering, hydramatic transmission. Extra sharp.
$1295 full price

1956 CHEVROLET
V-8, 4 door station wagon, radio, heater, automatic transmission, tu tone blue and ivory.
$1295 full price

1953 CHEVROLET
4 door sedan, 210 series, with radio, heater, standard transmission.
$195
Full price

Carnegie Auto Sales
1815 Harvey Ave. FU 5-9289

PACKARD ambulance, 1952, price $150. Dial FU 5-1128 before 5:30 p. m. or FU 6-4396 after 5:30 p. m.

AS LOW AS
$50.00 DOWN
1956 FORD
1955 PONTIAC
1955 CHEVROLET
1953 DE SOTO
1953 BUICK

CHUCK KENNEDY
USED CARS
520 Broadway FU 5-4410

AUTOMOTIVE

75 AUTOMOBILES FOR SALE

TIME TO TRADE

1956 Plymouth $795
V-8, Savoy 2 door, standard transmission, blue paint, good tires.

1954 DeSoto $495
Firedome 8, 4 door sedan, automatic transmission, heater, good rubber, solid body.

1954 Buick $595
Special, 2 door sedan, dynaflow, radio, heater, g o o d tires, new paint

1954 Pontiac $695
Starchief, 2 d o o r hardtop, automatic, power steering, radio, heater. A clean car.

1957 Chrysler $1795
Windsor, 2 door hardtop, automatic transmission, r a d i o, heater, Solid white finish. White walls. Clean inside and out.

1957 Plymouth $1495
Belvedere V-8, 2 door hardtop, automatic, power steering, radio, heater, white walls, gold t o n e paint. A clean car.

MACKALL MOTORS INC.
IMPERIAL, CHRYSLER, DODGE, PLYMOUTH, DODGE TRUCKS
1506 Penna. Ave. FU 6-6120

CHEVROLET 1956, 2 door V-8 standard shift, immaculate condition, naugahide leather interior, 5 new white wall, m a n y other extras. Asking $1595. FU 5-9679.

Clean cars, low prices
WELLS MOTORS
Ford in Wellsville

These Cars Will Satisfy

1958 Chevrolet $1650
Delray V8 4 door sedan, with radio, heater, Powerglide. Low mileage, one owner.

1957 Chevrolet $1495
210 series, 4-door sedan, V-8 engine, with Powerglide transmission, tu-tone finish.

1957 Plymouth $1150
4 door sedan, V-8 engine, automatic transmission, radio, heater.

1956 Ford $795
Customline 4-door V-8 with standard transmission and tu-tone finish.

1955 Chevrolet $945
Belair 2 door sedan, V-8 engine, with radio, heater, powerglide.

1953 Ford $345
9 passenger station wagon, radio, heater, automatic.

1955 Ford $840
Customline V-8, 4 door sedan, radio, heater, overdrive transmission.

Hobbs Chevrolet
EV 7-1900
229 E. 2nd St., Chester, W. Va.

15 USED CAR SELECTION
NO MONEY DOWN
BOB JOHNSON
Your Authorized Pontiac Dealer
241 Wells Ave. LE 2-3914

FORD 1953, hardtop Victoria, standard transmission, overdrive, very clean, see at Gerace Sunoco, 6th & Broadway. Dial FU 6-5987.

1955 FORD Stake truck
1955 BUICK 2 door, standard transmission
1956 WILLYS Station Wagon, 4 wheel drive
1947 JEEP 4 wheel drive $300
Mechanic Special
1951 JEEP TRUCK—$350
LEWTON'S GARAGE, LISBON, OHIO
Willys Sales & Service
121 Nelson Ave. HA 4-7640

1954 FORD V-8, 2 door customline, standard transmission.
1955 STUDEBAKER V-8, 2 door commander, standard transmission.
1957 RAMBLER 6, C r o s s Country Wagon, automatic transmission.
1956 PLYMOUTH Plaza, 2 door, 6 cylinder, standrd transmission.
SAVE! SAVE! SAVE!
1959 models at reduced prices.
O. S. Hill & Co.
YOUR RAMBLER DEALER
Dial Lisbon, HArrison 4-7273

PLYMOUTH 1953
VERY GOOD CONDITION—$250.00
DIAL FU 6-6039.

AUTOMOTIVE

75 AUTOMOBILES FOR SALE

Test Drive And Compare

1956 Ford $1095
Fairlane 2 door s e d a n, radio, heater, fordomatic drive. Clean.

1955 Ford $850
Station wagon, radio, heater, V-8.

1954 Ford $545
Custom, 4 door sedan, radio and heater.

1955 Mercury $795
2 door, radio, heater, and automatic drive.

1953 Chevrolet $445
Belair 2 door sedan, radio, heater, powerglide.

1952 De Soto $245
4 door, radio, heater. Clean.

1952 Chrysler $195
New Yorker series, 5 excellent tires, heater.

1953 Pontiac $295
4 door. Clean.

TEMPLE MOTOR CO.
"Your Ford Dealer"
Where Customers Send Their Friends
Carolina Ave., Chester. EV 7-2890

See Dick Spahr's Used Cars
DICK & SCOTTY'S AUTO SALES
Wellsville Road LE 2-4445

For The BEST
Deal on your Jeep see
Lewton's Garage, Lisbon Ohio
Willys Sales and Service
121 Nelson Ave. HA 4-7640

Tops On The Hilltop

1955 Pontiac $710
Starchief hardtop, radio, heater, automatic.

1954 Rambler $595
Cross country wagon, radio, heater, overdrive. Very clean.

1953 Ford $345
9 passenger station wagon, radio, heater, automatic.

1953 Ford $450
H a r d t o p, V-8, radio, heater, straight stick. Sharp.

Good Transportation
1953 Dodge $195
1950 Chevrolet $125
1947 Dodge $85

LaCroft Motors
2049 Lisbon St. FU 5-5895

No down payment on all cars Up to 1953 models.
ACON PONTIAC, Ph. MI 3-3708
1070 Midland Ave., Midland, Pa.

AUTOMOTIVE

75 AUTOMOBILES FOR SALE

COME SEE COME SAVE COME BUY.

1955 Hudson $645
2 door hardtop, radio, heater, automatic transmission, V-8 motor, tu tone yellow and white, Continental rear tire mount. Real sharp

1955 Buick $645
Special 2 door hardtop, radio, heater, automatic transmission, tu tone black and white, low mileage. Clean as a pin.

1957 Plymouth $1195
2 door suburban station wagon, radio, heater, automatic transmission, V-8 motor, real clean. Runs like a new one.

1956 Plymouth $695
Savoy 4 door sedan, heater and defroster, standard shift, V-8 motor. Just the one you need.

1957 Ford $1295
4 door country sedan station wagon, radio, heater, automatic transmission, new tires, locally owned. Low mileage.

1958 Ford $1195
Custom 300, radio, heater, standard shift, economical 6 cylinder engine, locally owned. Good condition.

1956 Dodge $795
Coronet 2 door sedan, radio, heater, standard shift, tu tone green and white. Good shape.

1956 De Soto $1095
Firedome 4 door sedan, radio, heater, automatic transmission, tu tone blue and white. New white wall tires.

1956 De Soto $1195
Sportsman 2 door hardtop, radio, heater, automatic transmission, push-button drive, tu tone pink and grey.

1956 Pontiac $795
2 door Catalina hardtop, radio, heater, automatic transmission, beautiful dark green finish, white walls. Like new.

1953 Ford $175
1953 Ford $175
1951 Chevrolet $125

"BILL" McLaughlin
USED CARS
1753 Dresden Ave. FU 5-3132

CADILLAC — 1950, hardtop, radio, heater, power brakes. $215. Dial EV 7-2707.

Motorama Specials

1957 Pontiac $1395
Superchief V-8, 4-door hardtop, sharp tu-tone green and white, white wall tires, matching interior, hydramatic transmission, radio, heater. Big comfort at small car cost Trade price $1595

1959 Plymouth $2995
Fury, sports convertible. Trade price $3295

1957 Plymouth $1295
Belvedere V - 8, 2 - door hardtop. Trade price $1495

BOB CAMPBELL'S
Motorama
1167 Penna. Ave. FU 6-6325

CHEVROLET 1953, NEW PAINT, $300.
DIAL LE 2-2369 or LE 2-2973.

AUTOMOTIVE

75 AUTOMOBILES FOR SALE

Clearance Sale
USED CARS
Prices Never So Low.
For The Buy Of Your Life, Stop, Save At S & S MOTORS.
OPEN 9 A. M. to 9 P. M.

1958 Chevrolet $1675
Biscayne, 4 door, V-8, heater, powerglide, tu-tone paint, one owner, low mileage.

1957 Buick $1595
Super Riviera 4 door hardtop, radio, heater, dynaflow transmission, power steering, tu-tone finish, a low mileage, one owner car.

1957 Plymouth $1095
8 cylinder Savoy, 2 door sedan, automatic transmission radio and heater, padded dash, tu-tone finish, like new.

1957 Ford $1095
V-8, Custom 300, 2 door sedan, radio, heater, automatic transmission, one owner, low mileage.

1956 Mercury $995
Custom, 2 door hardtop, radio, heater, automatic transmission, tu-tone paint. Sharpest Mercury in town.

1956 Ford $1095
Country sedan station wagon, V-8 with overdrive, radio and heater. One owner.

1955 Oldsmobile $895
Super 88, 4 door sedan, tu-tone paint, radio, heater, automatic transmission, power brakes, white wall tires.

1953 Chevrolet $395
½ ton pickup, radio, heater, good tires. Clean.

Every Car Winterized
Ready To Go.
Low Down Payment
Up To 36 Months To Pay.
We Trade Your Way.

S & S MOTORS
640 BRADSHAW AVE. FU 5-4170

JEEP — 1952. A-1 condition, 4 wheel drive. Priced r i g h t. Dial EV 7-1325.

TO Settle Estate 1955 BUICK hardtop. D i a l FU 6-4313 after 6 p. m.

1954 Nash
4 door
Suburban Auto Sales
SEE LARRY REED
Route 170, Calcutta FU 5-4764

For the Best Used Car Buy Around drive to Wellsville. See Bill Stillwell at Stillwell Motors, 342 Wells Ave. Dial LE 2-1108.

Plymouth 1956,
$675 or will accept trade.
Dial FU 6-5263

HIGHEST cash price for your 1954 models up. JOSEPH MOTORS, 335 Main St., Wells. O. LE 2-1327

Get extra cash quick with a Review Want Ad Dial FU 5-4545.

AUTOMOTIVE

75 AUTOMOBILES FOR SALE

1959 CADILLAC 6 windows, Power all around. See Bob Curran at Mike Turk Inc. FU 5-4676.

Buick 1955
CALL FU 6-4461 AFTER 11 A. M.

For the Best Deal on Goodwill Used Cars
Ludovici Pontiac
Sales and Service
Chester W. Va. EV 7-2898

ONE 1957 Ford sedan delivery. Can be seen at 501 College or Vets Cab office.

AUTOMOTIVE

75 AUTOMOBILES FOR SALE

1953 CHEVROLET 4 door sedan $350 Will trade IDEAL CHEVROLET, Wellsville, LE 2-1591

1951 Chevrolet hardtop with 1956 V-8 engine. Standard transmission with overdrive. Price $295.
St. Clair Auto
1443 Penna. Ave. FU 5-5994

Grafton Motor Sales
327 Main St., Wells. LE 2-1111

FORD 1958 Fairlane 500, fully equipped, with 1,500 miles, will take clean trade in. Price $1,595. Dial LE 2-3984.

CONTINUING OUR 31st ANNIVERSARY SALE
EAST LIVERPOOL CENTRAL SERVICE
186 CARS TO CHOOSE FROM
EXAMPLES: SEE THEM TODAY

	Semi-Monthly Payments
1955 FORD No. 59-A Station Wagon.	$16.80
1953 BUICK No. 84-P 4 door sedan.	$5.60
1956 DE SOTO No.85-P Convertible Club Coupe.	$19.60
1956 PLYMOUTH No. 22-B Hardtop.	$17.10
1955 MERCURY No. 42-B 4 door sedan.	$17.10

1955 PLYMOUTH $395 Full Price

BOND OF PROTECTION
Sick, out of work or on strike, you make no payments. Ask your friends, ask your neighbors—We helped thousands during 1959.

EAST LIVERPOOL
CENTRAL SERVICE
De Soto—Plymouth Valiant and Sports Car Headquarters
7TH AND JACKSON STREETS DIAL FU 6-5670

TAKE THE WHEEL... GET THE BEST DEAL AT LITTEN'S

1957 Ford $1095
Custom V-8, 4 door sedan, standard shift.

1956 Chevrolet $1145
V-8, Belair 4 door sedan, with powerglide, radio, heater, power brakes, lots of pep, tu tone green finish with white wall tires.

1956 Mercury $1095
Monterey V-8, hardtop coupe with Mercomatic, radio, heater, white wall tires, tu tone turquoise and ivory set off by fiesta hub caps.

1955 Oldsmobile $995
Super "88" 4 door sedan, hydramatic, p o w e r steering, power brakes, tu tone blue and white, white wall tires.

1955 Pontiac $1095
Convertible coupe with hydramatic, power steering, power brakes, radio, heater, a sharp red and white tu tone finish with like new matching interior, good white top. In excellent mechanical condition, SHARP.

YOUR CHOICE $195
1953 BUICK
Super hardtop.
1954 FORD
4 door sedan.

LITTEN'S
"BY GEORGE"
433 Walnut St. FU 5-1220
AFTER 5:30 P. M. FU 5-1224

DE SOTO - SIMCA
NEWELL

1959 Pontiac
2 door sedan, 6,000 miles, local owner, showroom condition.

1959 Ford
Retractable, power steering, radio, heater. Beautiful condition.

1956 Buick
2 door hardtop, power steering and brakes.

1957 De Soto
2 door hardtop, radio, heater. Luxury car at a fine buy.

1955 Plymouth
Station wagon, with standard transmission. Good buy for the whole family.

1956 Plymouth
2 door sedan, real economy buy.

CENTRAL NEWELL SERVICE
4th and Washington Sts. EV 7-2955

Crossword Puzzle

ACROSS
1. Bicycle propeller
6. Salt marshes
13. Mission in Texas
14. Gourmet
15. Roman household gods
16. Waxed
17. Waterfall
18. Remedy
19. Extinct flightless bird
20. Three minus two
21. Modify
22. Encircle
23. Deliverance
25. Wrinkles
26. Be situated
27. Son of Hermes
28. Heathen
31. Robber
35. Book of the Bible
36. Trimming
37. Age
38. Rumen
39. Sufficiently cooked
40. Kind of Persian money
41. Omission
43. Shows violent anger
44. Turned backward
45. Entertain
46. Jumped suddenly
47. Sporting events

A	M	A		S	M	U	T		S	L	A	B
L	A	G		H	A	T	E		T	O	P	E
P	R	E	F	A	C	E	D		R	U	S	E
		R	A	V	E	S		P	A	T	E	N
S	K	A	T	E	R		C	A	W			
L	I	T	E	R	A	T	O	R		T	A	M
O	N	U	S		T	O	M		S	U	R	E
G	E	M		V	E	N	E	R	A	T	E	D
			M	A	D		D	E	P	O	S	E
S	T	R	U	T		D	O	N	O	R		
P	O	U	T		C	O	N	T	R	I	T	E
O	R	L	E		A	L	E	E		N	O	W
T	E	E	S		M	E	S	S		G	E	E

Solution of Yesterday's Puzzle

DOWN
1. Lack of color
2. Mother of Sir Galahad
3. Wiry grass weed
4. So be it
5. - - - Angeles
6. In safekeeping
7. Mimicking
8. Italian coins
9. Dept. in Peru
10. Spice
11. Small interstice
12. Dignified
18. Instance
21. Conceited
22. Barrel stopper
24. Gr. underground
25. Uncommon
27. Brownish purple
28. Horses of a certain gait
29. Charm
30. English legendary character
31. Forbade
32. Alliance
33. Take into custody
34. Hoists
36. Irresponsible
39. Garden soil
40. Halt
42. E. Indian weight
43. Hydraulic pump

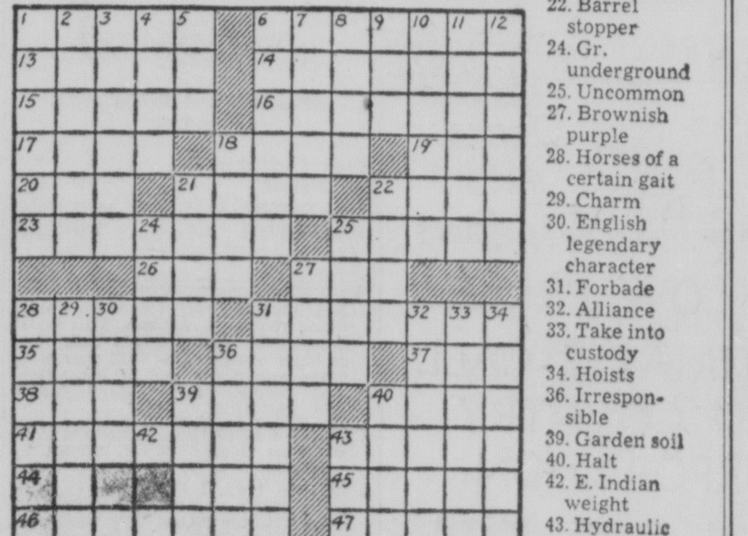

PAR TIME 27 MIN. AP Newsfeatures 1-22

CHEVROLET BUICK CADILLAC

1953 CHEVROLET ONLY $295
4 door station wagon, with a better than average body, good running condition, tu tone blue and white.

1957 FORD ONLY $1195
2 door station wagon, radio, heater, V-8 engine, standard transmission, excellent utility vehicle as well as a comfortable family car.

1954 MERCURY ONLY $595
Monterey, 2 door hardtop, radio, heater, standard transmission, excellent tu tone green finish, no rust, very clean.

1957 PLYMOUTH ONLY $995
2 door sedan with economical 6 cylinder engine, standard transmission, perfect light green finish, economical to buy, economical to operate.

1955 DODGE ONLY $795
2 door with V-8 engine, radio, heater, automatic transmission, beautiful tu tone green finish. Excellent condition throughout.

1956 BUICK ONLY $1195
Special, 4 door hardtop sedan, radio, heater, dynaflow, lovely coral finish, with harmonizing interior. Traded by a local lawyer. Smart buy.

1955 BUICK ONLY $795
Special, 2 door sedan, radio, heater, dynaflow, tu tone blue, good tires. Ready to roll.

1958 CADILLAC ONLY $3895
62 sedan with extended deck, radio, heater, automatic transmission, power steering, power brakes, tu tone beige finish, low mileage. One careful local owner.

1953 CHEVROLET ONLY $245
2 door sedan with a aztec gold over white finish. Good running condition.

MIKE TURK, INC.
THE BRIGHTEST SPOT ON BROADWAY FU 5-4676

M & A MOTORS
PONTIAC—VAUXHALL DEALER
614 BROADWAY DOWNTOWN FU 5-2225
Between Gerace's Sunoco Service And The Old Kroger Bldg.
Open Evenings Till 9 P. M.

'59 Dodge $1995
Coronet V-8, 2 door hardtop, automatic transmission, radio, heater, white wall tires, tu-tone finish, one owner, new car trade. Just like new.

'56 Buick $895
Special series, 2 door sedan, automatic transmission, radio, heater, tu-tone blue.

'58 Pontiac $1795
4 door Safari station wagon, automatic transmission, radio, heater, power brakes.

'58 Ford $1695
Fairlane V-8, 2 door sedan, Fordomatic drive, radio, heater, tu-tone finish, one owner.

'57 Plymouth $1095
Savoy V-8, 4 door sedan, radio, heater, beautiful condition inside and out.

'58 Chevrolet $1995
Brookwood V-8, 4 door station wagon with automatic drive, radio, heater, power steering, excellent condition, one owner.

'57 Ford $1495
2 door ranch wagon, V-8 engine, automatic drive, radio, heater, low mileage, one owner, perfect black finish.

'58 Oldsmobile $2595
Super 88, 4 door sedan, power steering, power brakes, radio, heater, factory air conditioning, white wall tires, like sparkling new.

'58 Oldsmobile $2295
Super 88, 4 door sedan, automatic drive, radio, heater, power brakes, white wall tires, immaculate throughout, one owner.

'54 Chevrolet $495
210 deluxe, 2 door sedan, automatic drive, radio, heater, nice solid car, local trade in.

'59 Pontiac $2595
Catalina, 2 door hardtop, power steering, power brakes, hydramatic drive, radio, heater, one local owner, new '60 Pontiac trade.

'56 Mercury $995
Montclair, 4 door hardtop, automatic drive, radio, heater, power steering, power brakes, beautiful condition.

'56 Chevrolet $895
210, 6 cylinder, 2 door sedan, automatic drive, radio, heater, stylefone finish, local trade, excellent condition.

'58 Plymouth $1495
Savoy V-8, 4 door sedan, radio, heater, automatic drive, tu-tone finish, one owner, extra nice.

'58 Chevrolet $1795
Biscayne V-8, 4 door sedan, automatic drive, radio, heater, one owner, low mileage, perfect. Choice of 3.

'55 Plymouth $595
Savoy V-8, 4 door sedan, standard transmission, radio, heater, good tires, real nice.

'56 Plymouth $895
Savoy series, 4 door station wagon, radio, heater, overdrive transmission, heater, solid.

'56 Oldsmobile $1395
Jet black, 4 door hardtop, power steering, power brakes, radio, heater, automatic drive, white wall tires, beautiful.

'56 Plymouth $1095
Belvedere V-8, 2 door hardtop, automatic drive, radio, heater, black and white, in mint condition throughout.

'54 Oldsmobile $795
Super 88, 2 door hardtop, power steering, power brakes, automatic drive, radio, heater, interior like a '59 model.

Nice Selection of 1953 Models at - $295
Also 1952 Mercury $95 1952 Cadillac $195

AUTOMOTIVE

72 REPAIRING—SERVICE

24 Hour AAA Service
DAY FU 5-7467 NITE FU 5-4745
Roberts Sunoco Service

AAA Authorized Service
B & J Service
2047 Lisbon FU 5-5895

New—Used—Rebuilt Parts
For All Make Cars
ART'S AUTO PARTS
2202 Clark Ave., Wells.
Dial LE 2-1940
R. D. No. 1, East Liverpool, O.
Dial FU 6-4136

BROKEN GLASS IN YOUR CAR? FOR A PERFECT FIT SEE
Winland Plate Glass Co.
MINERVA ST. FU 5-3228

Wheel Alignment, 100% Accurate
WATSON MOTORS
252 W. Sixth St. FU 5-3570

Complete Auto Ignition Service
Wilson Battery & Ignition
730 Dresden Ave. FU 5-7127

73 TRUCKS—TRAILERS

THESE TRUCKS
Look and Run like New Ones

1957 Chevrolet $1295
6400 series, 1½ ton truck, 154 inch wheelbase, 2 speed axle. Like new.

1956 Ford $1595
F-750 series, 2 ton truck, 2 speed axle, 154 inch wheelbase.

1955 International $795
110 series, ¾ ton truck, 4 speed transmission, looks like new.

CARROLL
Motor Sales
Roof Top Car Lot
740 Dresden Ave. FU 6-6702

FOR SALE — 1949 PANEL TRUCK. FOR FURTHER INFORMATION CALL FU 6-5660.

Trailers for rent by hour or day CHAN'S GULF SERVICE Penna. Ave. at Boyce St. FU 5-0281

WIMMER MOTORS
GMC TRUCKS
Sales and Service
660 Walnut FU 5-2229

75 AUTOMOBILES FOR SALE

FOR all your automotive needs, let M & A Motors show you how to save, save, save.

LET M & A Motors solve your automotive problems. See their fine selection today.

1953 Dodge Coronet series, 4-door sedan, V-8, automatic, radio and heater. Good transportation. Price $395.00.
PARSON'S STUDEBAKER
210 Market St. FU 5-0932

The Want Ad is a salesman that can sell anything from a castle to a kite. Call FU 5-4545, ask for "Want Ad Department."

AUTOMOTIVE

75 AUTOMOBILES FOR SALE

Let's Trade

1956 FORD
Custom V-8, 2 door, radio, heater, Fordomatic, tu tone, white wall tires.
$795
And your old car if it runs.

1955 MERCURY
Montclair hardtop coupe, Mercomatic radio, heater, power steering, power brakes, Continental kit, dual exhaust, black and white leather interior, with tu tone black and white finish. Really sharp.
$995 full price

1957 BUICK
Special hardtop coupe, tu tone red and white, radio, heater, dynaflow. Clean as a pin.
$1595 full price

1956 PONTIAC
Starchief custom Catalina hardtop, coupe, tu tone tan and ivory, with matching all leather interior, power brakes, power steering, hydramatic transmission. Extra sharp.
$1295 full price

1956 CHEVROLET
V-8, 4 door station wagon, radio, heater, automatic transmission, tu tone blue and ivory.
$1295 full price

1953 CHEVROLET
4 door sedan, 210 series, with radio, heater, standard transmission.
$195
Full price

Carnegie Auto Sales
1815 Harvey Ave. FU 5-9289

PACKARD ambulance, 1952, price $150. Dial FU 5-1128 before 5:30 p. m. or FU 6-4396 after 5:30 p. m.

AS LOW AS
$50.00
DOWN

1956 FORD
1955 PONTIAC
1955 CHEVROLET
1953 DE SOTO
1953 BUICK

CHUCK KENNEDY
USED CARS
520 Broadway FU 5-4410

AUTOMOTIVE

75 AUTOMOBILES FOR SALE

TIME
TO TRADE

1956 Plymouth $795
V-8, Savoy 2 door, standard transmission, blue paint, good tires.

1954 DeSoto $495
Firedome 8, 4 door sedan, automatic transmission, heater, good rubber, solid body.

1954 Buick $595
Special, 2 door sedan, dynaflow, radio, heater, good tires, new paint

1954 Pontiac $695
Starchief, 2 door hardtop, automatic, power steering, radio, heater. A clean car.

1957 Chrysler $1795
Windsor, 2 door hardtop, automatic transmission, radio, heater. Solid white finish. White walls. Clean inside and out.

1957 Plymouth $1495
Belvedere V-8, 2 door hardtop, automatic, power steering, radio, heater, white walls, gold tone paint. A clean car.

MACKALL MOTORS INC.
IMPERIAL, CHRYSLER, DODGE, PLYMOUTH, DODGE TRUCKS
1506 Penna. Ave. FU 6-6120

CHEVROLET 1956, 2 door V-8 standard shift, immaculate condition, naugahide leather interior, 5 new white wall, many other extras. Asking $1595. FU 5-9679.

Clean cars, low prices
WELLS MOTORS
Ford in Wellsville

These Cars Will Satisfy

1958 Chevrolet $1650
Delray V8 4 door sedan, with radio, heater, Powerglide. Low mileage, one owner.

1957 Chevrolet $1495
210 series, 4-door sedan, V-8 engine, with Powerglide transmission, tu-tone finish.

1957 Plymouth $1150
4 door sedan, V-8 engine, automatic transmission, radio, heater.

1956 Ford $795
Customline 4-door V-8 with standard transmission and tu-tone finish.

1955 Chevrolet $945
Belair series, 4 door sedan, with radio, heater, powerglide.

1955 Ford $840
Customline V-8, 4 door sedan, radio, heater, overdrive transmission.

Hobbs Chevrolet
EV 7-1900
229 E. 2nd St., Chester, W. Va.

15 USED CAR SELECTION
NO MONEY DOWN
BOB JOHNSON
Your Authorized Pontiac Dealer
241 Wells Ave. LE 2-3914

FORD 1953, hardtop Victoria, standard transmission, overdrive, very clean, see at Gerace Sunoco, 6th & Broadway. Dial FU 6-5987.

1955 FORD Stake truck
1955 BUICK 2 door, standard transmission
1956 WILLYS Station Wagon, 4 wheel drive
1947 JEEP 4 wheel drive $300
Mechanic Special
1951 JEEP TRUCK—$350
LEWTON'S GARAGE, LISBON, OHIO
Willys Sales & Service
121 Nelson Ave. HA 4-7640

1954 FORD V-8, 2 door customline, standard transmission.
1955 STUDEBAKER V-8, 2 door commander, standard transmission.
1957 RAMBLER 6, Cross Country Wagon, automatic transmission.
1956 PLYMOUTH Plaza, 2 door, 6 cylinder, standrd transmission.
SAVE! SAVE! SAVE!
1959 models at reduced prices.
O. S. Hill & Co.
YOUR RAMBLER DEALER
Dial Lisbon, HArrison 4-7273

PLYMOUTH 1953
VERY GOOD CONDITION—$250.00
DIAL FU 6-6039.

AUTOMOTIVE

75 AUTOMOBILES FOR SALE

Test Drive And Compare

1956 Ford $1095
Fairlane 2 door sedan, radio, heater, fordomatic drive. Clean.

1955 Ford $850
Station wagon, radio, heater, V-8.

1954 Ford $545
Custom, 4 door sedan, radio and heater.

1955 Mercury $795
2 door, radio, heater, and automatic drive.

1953 Chevrolet $445
Belair 2 door, radio, heater, powerglide.

1952 De Soto $245
4 door, radio, heater. Clean.

1952 Chrysler $195
New Yorker series, 5 excellent tires, heater.

1953 Pontiac $295
4 door. Clean.

TEMPLE MOTOR CO.
"Your Ford Dealer"
Where Customers Send Their Friends
Carolina Ave., Chester. EV 7-2890

See Dick Spahr's Used Cars
DICK & SCOTTY'S AUTO SALES
Wellsville Road LE 2-4445

For The
BEST
Deal on your Jeep see
Lewton's Garage, Lisbon Ohio
Willys Sales and Service
121 Nelson Ave. HA 4-7640

Tops On The Hilltop

1955 Pontiac $710
Starchief hardtop, radio, heater, automatic.

1954 Rambler $595
Cross country wagon, radio, heater, overdrive. Very clean.

1953 Ford $345
9 passenger station wagon, radio, heater, automatic.

1953 Ford $450
Hardtop, V-8, radio, heater, straight stick. Sharp.

Good Transportation
1953 Dodge $195
1950 Chevrolet $125
1947 Dodge $85

LaCroft Motors
2049 Lisbon St. FU 5-5895

No down payment on all cars Up to 1953 models.
ACON PONTIAC, Ph. MI 3-3708
1070 Midland Ave., Midland, Pa.

AUTOMOTIVE

75 AUTOMOBILES FOR SALE

COME SEE
COME SAVE
COME BUY.

1955 Hudson $645
2 door hardtop, radio, heater, automatic transmission, V-8 motor, tu tone yellow and white, Continental rear tire mount. Real sharp

1955 Buick $645
Special 2 door hardtop, radio, heater, automatic transmission, tu tone black and white, low mileage. Clean as a pin.

1957 Plymouth $1195
2 door suburban station wagon, radio, heater, automatic transmission, V-8 motor, real clean. Runs like a new one.

1956 Plymouth $695
Savoy 4 door sedan, heater and defroster, standard shift, V-8 motor. Just the one you need.

1957 Ford $1295
4 door country sedan station wagon, radio, heater, automatic transmission, new tires, locally owned. Low mileage.

1958 Ford $1195
Custom 300, radio, heater, standard shift, economical 6 cylinder engine, locally owned. Good condition.

1956 Dodge $795
Coronet 2 door sedan, radio, heater, standard shift, tu tone green and white. Good shape.

1956 De Soto $1095
Firedome 4 door sedan, radio, heater, automatic transmission, tu tone blue and white. New white wall tires.

1956 De Soto $1195
Sportsman 2 door hardtop, radio, heater, automatic transmission, push-button drive, tu tone pink and grey.

1956 Pontiac $795
2 door Catalina hardtop, radio, heater, automatic transmission, beautiful dark green finish, white walls. Like new.

1953 Ford $175
1953 Ford $175
1951 Chevrolet $125

"BILL" McLaughlin
USED CARS
1753 Dresden Ave. FU 5-3132

CADILLAC — 1950, hardtop, radio, heater, power brakes. $215. Dial EV 7-2707.

Motorama Specials

1957 Pontiac $1395
Superchief V-8, 4-door hardtop, sharp tu-tone green and white finish, matching interior, dual range hydramatic transmission, radio, heater. Big comfort at small car cost Trade price $1595

1959 Plymouth $2995
Fury, sports convertible. Trade price $3295

1957 Plymouth $1295
Belvedere V-8, 2-door hardtop. Trade price $1495

BOB CAMPBELL'S
Motorama
1167 Penna. Ave. FU 6-6325

CHEVROLET 1953, NEW PAINT, $300.
DIAL LE 2-2369 or LE 2-2973.

AUTOMOTIVE

75 AUTOMOBILES FOR SALE

Clearance Sale
USED CARS
Prices Never So Low.
For The Buy Of Your Life, Stop, Save At S & S MOTORS.
OPEN 9 A. M. to 9 P. M.

1958 Chevrolet $1675
Biscayne, 4 door, V-8, heater, powerglide, tu-tone paint, one owner, low mileage.

1957 Buick $1595
Super Riviera 4 door hardtop, radio, heater, dynaflow transmission, power steering, tp-tone finish, a low mileage, one owner car.

1957 Plymouth $1095
8 cylinder Savoy, 2 door sedan, automatic transmission, radio and heater, padded dash, tu-tone paint, like new.

1957 Ford $1095
V-8, Custom 300, 2 door sedan, heater, automatic transmission, one owner, low mileage.

1956 Mercury $995
Custom, 2 door hardtop, heater, automatic transmission, tu-tone paint. Sharpest Mercury in town.

1956 Ford $1095
Country sedan station wagon, V-8 with overdrive, radio and heater. One owner.

1955 Oldsmobile $895
Super 88, 4 door sedan, tu-tone paint, radio, heater, automatic transmission, power brakes, winter tires.

1953 Chevrolet $395
½ ton pickup, radio, heater, good tires. Clean.

Every Car Winterized
Ready To Go.
Low Down Payment
Up To 36 Months To Pay.
We Trade Your Way.

S & S MOTORS
640 BRADSHAW AVE. FU 5-4170

JEEP — 1952. A-1 condition, 4 wheel drive. Priced right. Dial EV 7-1325.

TO Settle Estate 1955 BUICK hardtop. Dial FU 6-4313 after 6 p. m.

1954 Nash
4 door
Suburban Auto Sales
SEE LARRY REED
Route 170, Calcutta FU 5-4764

For the Best Used Car Buy Around drive to Wellsville. See Bill Stillwell at Stillwell Motors, 342 Wells Ave. Dial LE 2-1108.

Plymouth 1956,
$675 or will accept trade.
Dial FU 6-5263

HIGHEST cash price for your 1954 models up. JOSEPH MOTORS, 335 Main St., Wells. O. LE 2-1327

Get extra cash quick with a Review Want Ad Dial FU 5-4545.

AUTOMOTIVE

75 AUTOMOBILES FOR SALE

1959 CADILLAC 6 windows, Power all around. See Bob Curran at Mike Turk Inc. FU 5-4676.

Buick 1955
CALL FU 6-4461 AFTER 11 A. M.

For the Best Deal on Goodwill Used Cars
Ludovici Pontiac
Sales and Service
Chester W. Va. EV 7-2898

ONE 1957 Ford sedan delivery. Can be seen at 501 College or Vets Cab office.

AUTOMOTIVE

75 AUTOMOBILES FOR SALE

1953 CHEVROLET 4 door sedan $350 Will trade IDEAL CHEVROLET, Wellsville, LE 2-1591

1951 Chevrolet hardtop with 1956 V-8 engine. Standard transmission with overdrive. Price $295.
St. Clair Auto
1443 Penna. Ave. FU 5-5994

Grafton Motor Sales
327 Main St., Wells. LE 2-1111

FORD 1958 Fairlane 500, fully equipped, with 1,500 miles, will take clean trade in. Price $1,595. Dial LE 2-3984.

CONTINUING OUR
31st ANNIVERSARY SALE
EAST LIVERPOOL CENTRAL SERVICE
186 CARS TO CHOOSE FROM
EXAMPLES: SEE THEM TODAY

	Semi-Monthly Payments
1955 FORD No. 59-A Station Wagon.	$16.80
1953 BUICK No. 84-P 4 door sedan.	$5.60
1956 DE SOTO No.85-P Convertible Club Coupe.	$19.60
1956 PLYMOUTH No. 22-B Hardtop.	$17.10
1955 MERCURY No. 42-B 4 door sedan.	$17.10

1955 PLYMOUTH $395 Full Price

BOND OF PROTECTION
Sick, out of work or on strike, you make no payments. Ask your friends, ask your neighbors—We helped thousands during 1959.

EAST LIVERPOOL
CENTRAL SERVICE
De Soto—Plymouth Valiant and Sports Car Headquarters
7TH AND JACKSON STREETS DIAL FU 6-5670

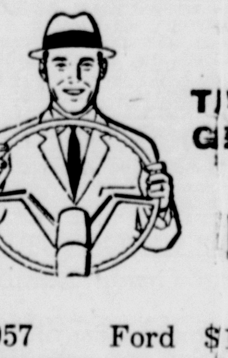

TAKE THE WHEEL... GET THE BEST DEAL AT
LITTEN'S

1957 Ford $1095
Custom V-8, 4 door sedan, standard shift.

1956 Chevrolet $1145
V-8, Belair 4 door sedan, with powerglide, radio, heater, power brakes, lots of pep, tu tone green finish with white wall tires.

1956 Mercury $1095
Monterey V-8, hardtop coupe with Mercomatic, radio, heater, white wall tires, tu tone turquoise and ivory set off by fiesta hub caps.

1955 Oldsmobile $995
Super "88" 4 door sedan, hydramatic, power steering, power brakes, tu tone blue and white, white wall tires.

1955 Pontiac $1095
Convertible coupe with hydramatic, power steering, power brakes, radio, heater, a sharp red and white tu tone finish with like new matching interior, good white top. In excellent mechanical condition, SHARP.

YOUR CHOICE $195
1953 BUICK
Super hardtop.
1954 FORD
4 door sedan.

LITTEN'S
"BY GEORGE"
433 Walnut St. FU 5-1220
AFTER 5:30 P. M. FU 5-1224

DE SOTO - SIMCA
NEWELL

1959 Pontiac
2 door sedan, 6,000 miles, local owner, showroom condition.

1959 Ford
Retractable, power steering, radio, heater. Beautiful condition.

1956 Buick
2 door hardtop, power steering and brakes.

1957 De Soto
2 door hardtop, radio, heater. Luxury car at a fine buy.

1955 Plymouth
Station wagon, with standard transmission. Good buy for the whole family.

1956 Plymouth
2 door sedan, real economy buy.

CENTRAL NEWELL SERVICE
4th and Washington Sts. EV 7-2955

CHEVROLET BUICK CADILLAC

1953 CHEVROLET ONLY $295
4 door station wagon, with a better than average body, good running condition, tu tone blue and white.

1957 FORD ONLY $1195
2 door station wagon, radio, heater, V-8 engine, standard shift, excellent utility vehicle as well as a comfortable family car.

1954 MERCURY ONLY $595
Monterey, 2 door hardtop, radio, heater, standard transmission, excellent tu tone green finish, no rust, very clean.

1957 PLYMOUTH ONLY $995
2 door sedan with economical 6 cylinder engine, standard transmission, perfect light green finish, economical to buy, economical to operate.

1955 DODGE ONLY $795
2 door with V-8 engine, radio, heater, automatic transmission, beautiful original tu tone blue finish. Excellent condition throughout.

1956 BUICK ONLY $1195
Special, 4 door hardtop sedan, radio, heater, dynaflow, lovely coral finish, with harmonizing interior. Traded by a local lawyer. Smart buy.

1955 BUICK ONLY $795
Special, 2 door hardtop, radio, heater, dynaflow, tu tone blue, good tires. Ready to roll.

1958 CADILLAC ONLY $3895
62 sedan with extended deck, radio, heater, automatic transmission, power steering, power brakes, tu tone beige finish, low mileage. One careful local owner.

1953 CHEVROLET ONLY $245
2 door sedan with a aztec gold over white finish. Good running condition.

MIKE TURK, INC.
THE BRIGHTEST SPOT ON BROADWAY FU 5-4676

Crossword Puzzle

ACROSS
1. Bicycle propeller
6. Salt marshes
13. Mission in Texas
14. Gourmet
15. Roman household gods
16. Waxed
17. Waterfall
18. Remedy
19. Extinct flightless bird
20. Three minus two
21. Modify
22. Encircle
23. Deliverance
25. Wrinkles
26. Be situated
27. Son of Hermes
28. Heathen
31. Robber
35. Book of the Bible
36. Trimming
37. Age
38. Rumen
39. Sufficiently cooked
40. Kind of Persian money
41. Omission
43. Shows violent anger
44. Turned backward
45. Entertain
46. Jumped suddenly
47. Sporting events

A	M	A		S	M	U	T		S	L	A	B
L	A	G		H	A	T	E		T	O	P	E
P	R	E	F	A	C	E	D		R	U	S	E
		R	A	V	E	S		P	A	T	E	N
S	K	A	T	E	R		C	A	W			
L	I	T	E	R	A	T	O	R		T	A	M
O	N	U	S		T	O	M		S	U	R	E
G	E	M		V	E	N	E	R	A	T	E	D
			M	A	D		D	E	P	O	S	E
S	T	R	U	T		D	O	N	O	R		
P	O	U	T		C	O	N	T	R	I	T	E
O	R	L	E		A	L	E	E		N	O	W
T	E	E	S		M	E	S	S		G	E	E

Solution of Yesterday's Puzzle

DOWN
1. Lack of color
2. Mother of Sir Galahad
3. Wiry grass weed
4. So be it
5. --- Angeles
6. In safekeeping
7. Mimicking
8. Italian coins
9. Dept. in Peru
10. Spice
11. Small interstice
12. Dignified
18. Instance
21. Conceited
22. Barrel stopper
24. Gr. underground
25. Uncommon
27. Brownish purple
28. Horses of a certain gait
29. Charm
30. English legendary character
31. Forbade
32. Alliance
33. Take into custody
34. Hoists
36. Irresponsible
39. Garden soil
40. Halt
42. E. Indian weight
43. Hydraulic pump

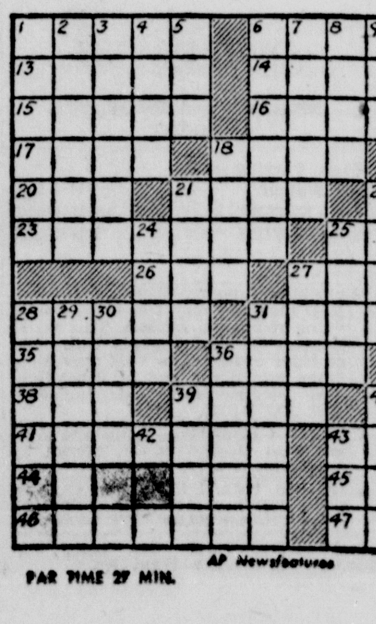

PAR TIME 27 MIN. AP Newsfeatures 1-22

M & A MOTORS
PONTIAC—VAUXHALL DEALER
614 BROADWAY DOWNTOWN FU 5-2225.
Between Gerace's Sunoco Service And The Old Kroger Bldg.
Open Evenings Till 9 P. M.

'59 Dodge $1995
Coronet V-8, 2 door hardtop, automatic transmission, radio, heater, white wall tires, tu-tone finish, one owner, new car trade. Just like new.

'56 Buick $895
Special series, 2 door sedan, automatic transmission, radio, heater, tu-tone blue.

'58 Pontiac $1795
4 door Safari station wagon, automatic transmission, radio, heater, power brakes.

'58 Ford $1695
Fairlane V-8, 2 door sedan, Fordomatic drive, radio, heater, tu-tone finish, one owner.

'57 Plymouth $1095
Savoy V-8, 4 door sedan, radio, heater, beautiful condition inside and out.

'58 Chevrolet $1995
Brookwood V-8, 4 door station wagon with automatic drive, radio, heater, power steering, excellent condition, one owner.

'57 Ford $1495
2 door ranch wagon, V-8 engine, automatic drive, radio, heater, low mileage, one owner, perfect black finish.

'58 Oldsmobile $2595
Super 88, 4 door sedan, power steering, power brakes, automatic drive, radio, heater, air conditioning, white wall tires, like sparkling new.

'58 Oldsmobile $2295
Super 88, 4 door sedan, automatc drive, radio, heater, power brakes, white wall tires, immaculate throughout, one owner.

'54 Chevrolet $495
210 deluxe, 2 door sedan, automatic drive, radio, heater, nice solid car, local trade in.

'59 Pontiac $2595
Catalina, 2 door hardtop, power steering, power brakes, hydramatic drive, radio, heater, one local owner, new '60 Pontiac trade.

'56 Mercury $995
Montclair, 4 door hardtop, radio, heater, automatic drive, power steering, power brakes, beautiful condition inside and out.

'56 Chevrolet $895
210, 6 cylinder, 2 door sedan, automatic drive, radio, heater, styletone finish, local trade, excellent condition.

'58 Plymouth $1495
Savoy V-8, 4 door sedan, radio, heater, automatic drive, tu-tone finish, one owner, extra nice.

'58 Chevrolet $1795
Biscayne V-8, 4 door sedan, automatic drive, radio, heater, one owner, tu-tone finish, perfect. Choice of 3.

'55 Plymouth $595
Savoy V-8, 4 door sedan, standard transmission, radio, heater, good tires, real nice.

'56 Plymouth $895
Savoy series, 4 door station wagon, 6 cylinder, overdrive transmission, heater, solid.

'56 Oldsmobile $1395
Jet black, 4 door hardtop, power steering, power brakes, automatic drive, radio, heater, white wall tires, beautiful.

'56 Plymouth $1095
Belvedere V-8, 4 door sedan, automatic drive, radio, heater, white wall tires, jet black finish, in mint condition throughout.

'54 Oldsmobile $795
Super 88, 4 door sedan, power steering, power brakes, automatic drive, radio, heater, interior like a '59 model.

Nice Selection of 1953 Models at - $295
Also 1952 Mercury $95 1952 Cadillac $195

Entertainment for the Whole Family

—●—

All-Star Features COMICS and ADVENTURE

THEY'LL DO IT EVERY TIME

BUZZ SAWYER

STEVE CANYON

SECRET AGENT

MODEST MAIDENS

"He wants to play our song!"

OFF THE RECORD

"Where are you, Slugger? The crowd is getting impatient!"

GRIN AND BEAR IT

"This firm has made spectacular progress, gentlemen! . . . From a low profit outfit to one needing a public relations staff to create the image of a low profit outfit."

Odd And Interesting

By W. L. GORDON

The racing pigeon has the greatest speed durability of all birds. One pigeon, in a race a few years ago, flew 600 miles at an average of 67 miles an hour.

Gatherine decorative driftwood for sale to visitors is a flourishing industry along the beaches of Cape Hatteras, N. C.

WRIGLEY'S SPEARMINT
Satisfies the Most
More people enjoy it daily than any other chewing gum.
Get some today

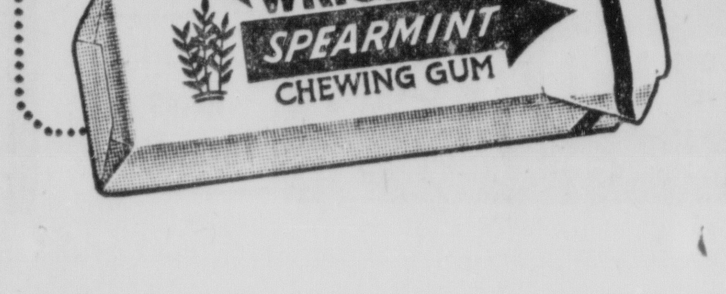

BLONDIE

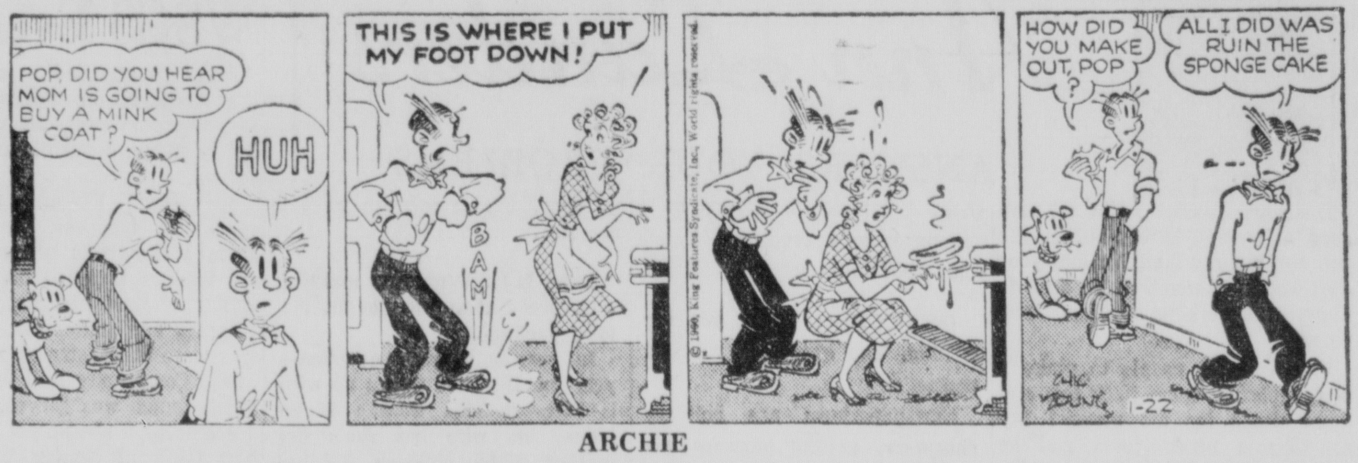

ARCHIE

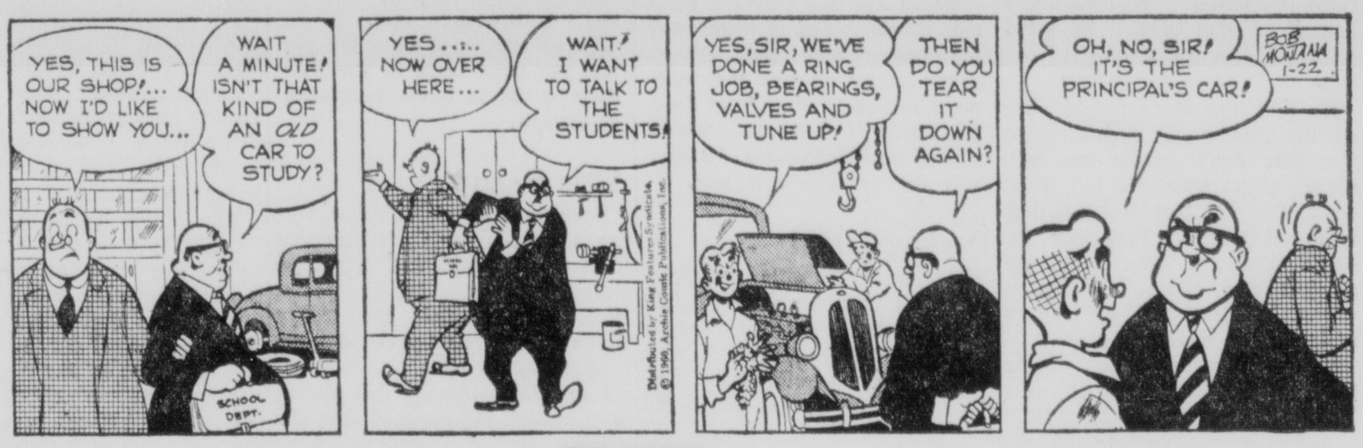

RIP KIRBY

JULIET JONES

JOE PALOOKA

TERRY

DICK TRACY

GASOLINE ALLEY

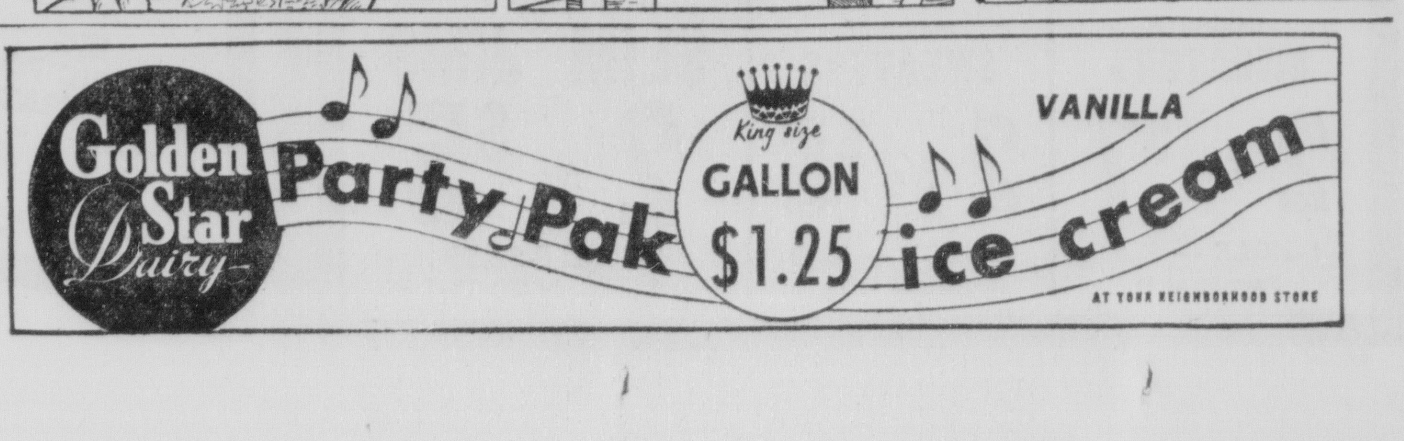

Entertainment for the Whole Family

All-Star Features COMICS and ADVENTURE

THEY'LL DO IT EVERY TIME

BUZZ SAWYER

STEVE CANYON

SECRET AGENT

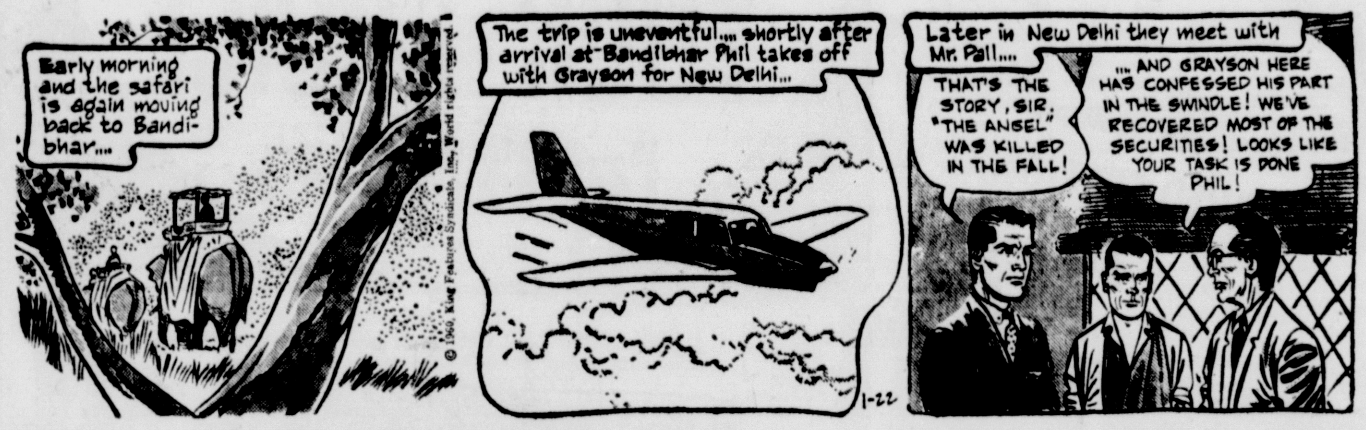

MODEST MAIDENS

"He wants to play our song!"

OFF THE RECORD

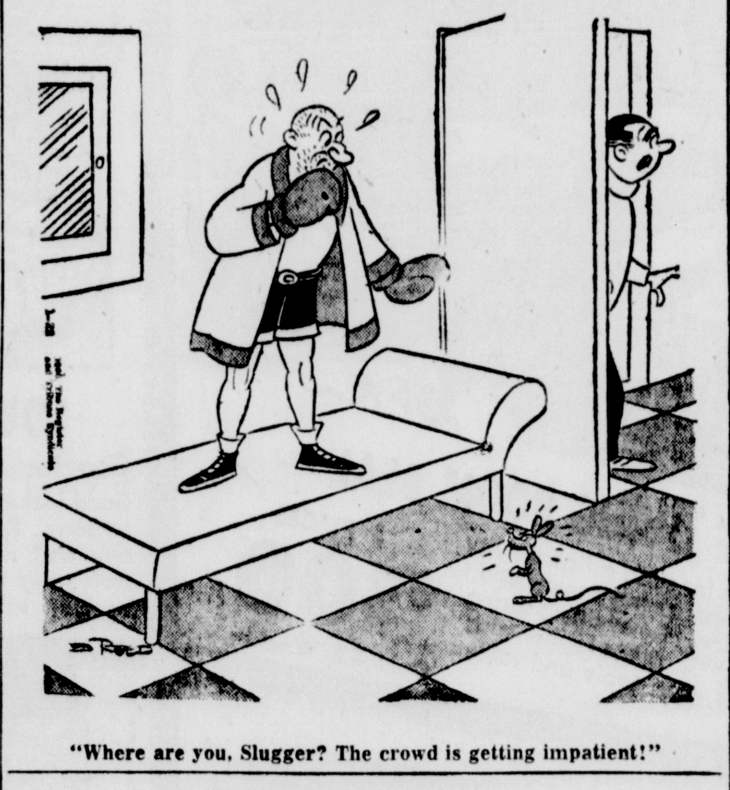

"Where are you, Slugger? The crowd is getting impatient!"

GRIN AND BEAR IT

"This firm has made spectacular progress, gentlemen! . . . From a low profit outfit to one needing a public relations staff to create the image of a low profit outfit."

Odd And Interesting

By W. J. GORDON

The racing pigeon has the greatest speed durability of all birds. One pigeon, in a race a few years ago, flew 600 miles at an average of 67 miles an hour.

Gatherine decorative driftwood for sale to visitors is a flourishing industry along the beaches of Cape Hatteras, N. C.

WRIGLEY'S SPEARMINT
Satisfies the Most
More people enjoy it daily than any other chewing gum.
Get some today
WRIGLEY'S SPEARMINT CHEWING GUM

BLONDIE

ARCHIE

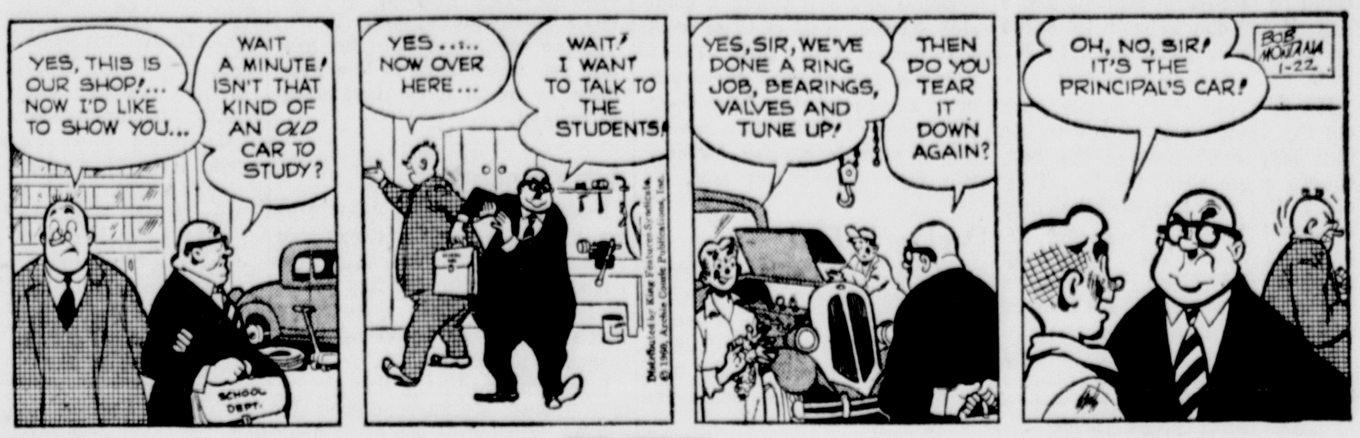

RIP KIRBY

JULIET JONES

JOE PALOOKA

TERRY

DICK TRACY

GASOLINE ALLEY

Golden Star Dairy
Party Pak
King size GALLON $1.25
VANILLA ice cream
AT YOUR NEIGHBORHOOD STORE

Ann Landers

ANSWERS YOUR PROBLEMS

Dear Ann Landers: I'm not very good at writing letters but maybe you can put my thoughts into your own words. It would mean a lot to many hard-working boys and their parents.

Is it fair for people to make a newspaperboy come back two and three times for his money? My son has a paper route and he could be through in an hour and a half if he didn't have to spend an extra hour going back to collect.

He tells me some people peek out the window and when they see him they don't answer the bell. Others argue about the bill. They don't pay for three weeks then they tell the boy they owe for only two weeks. They don't keep receipts and claim the boy is wrong. He can't call a customer a liar so he has to pay.

If you print this letter maybe some people who never thought about it before will understand a newspaperboy's problems. Thank you.—MOTHER OF A CARRIER.

-:-

Dear Mother: Thank you for writing. You expressed yourself perfectly.

Newspaperboys are building character, getting business experience and performing a valuable service. Most of them need the money they earn. These young people deserve encouragement and cooperation from their customers. I hope the people who fit your description, Mother, will turn over a new leaf.

Package Deal

Dear Ann: Recently I married a man who has been divorced eight years. He has a son and a daughter. Whenever one of the kids looks sideways the ex-wife calls him. It's usually money she needs and she gets it.

One evening his ex came to our home when we had company. I had to introduce her as Mrs. So-and-So and it raised all sorts of embarrassing questions. Her name is the same as mine. She had been drinking and my husband had to take her into the kitchen and settle a few matters.

Last night their daughter called and asked my husband to come over in a hurry. Her mother was very drunk and had fallen. I told him not to go but he went anyway. Today I'm not speaking to him.

Must I put up with this forever, Ann? Will I never have peace from his past? Please tell me what to do.—L.A.

-:-

Dear L.A.: When you married a divorced man you bought the total package.

In answer to your question—yes, you DO have to put up with it forever. This woman is no longer his wife but she's the mother of his children and nothing will change that.

These are rough lines for you and you must learn to live with them or be in a constant state of turmoil.

Attic Decor

Dear Ann: My sister-in-law gave me a picture for Christmas that I know good and well has been sitting in her attic for five years. It is a surrealistic monstrosity which scared my 4-year-old when I opened the carton.

I don't care to hang this picture in my home. My husband says she will be insulted if we don't hang it. I think this was a dirty trick as well as a cheap out. Any solution you can offer will be welcome. —RELATIVES UGH.

—:—

Dear Ugh: Thank your sister-in-law nicely and tell her you'll hang the picture when you decide on a suitable place. If you never find "a suitable place" you will of course never hang it.

Ann Landers will be glad to help you with your problems. Send them to her in care of The Review, enclosing a stamped, self-addressed envelope.

20 At Rogers WSCS Event

About 20 attended a meeting of the WSCS of the Rogers Methodist Church Wednesday with Mrs. Sylvia Raley. A noon luncheon was served.

Mrs. Doris Wolford, president, conducted business, and Mrs. Edna Dickey was program leader. Visitors included Mrs. Louise Shafer of East Liverpool.

Spring and winter clothing fashions were demonstrated at a show at the Community Hall Wednesday night. Lunch was served.

Attending a meeting of the Rainbow Girls at Negley Wednesday night were Misses Penny Hendricks, Ruth Ann Morris, Nancy Long and Cindy Wright.

Airman and Mrs. John Unch are visiting his parents, Mr. and Mrs. Clyde Haroff. Unch is being transferred from Nebraska to an Air Force assignment at Dayton.

Mrs. Maine Hall has been substituting as cook at the Rogers School this week for Mrs. Etta Baker, who is ill with flu.

Mrs. Edna Dickey has been substituting as mail carrier for Gene Hidinger, who is ill.

Hungarians Mark 108th Year Since Visit By Kossuth

PITTSBURGH — The 108th anniversary of Gov. Louis Kossuth's visit here was being observed today by Hungarian circles in the Tri-State district.

Gov. Kossuth came to Pittsburgh back in 1852 as a guest of the city at a time when he was considered one of the universal leaders of world freedom.

He visited Pittsburgh after receptions in New York, Philadelphia and Washington. During the seven months while he was in the United States, Gov. Kossuth delivered 500 speeches and was introduced officially to the U. S. Senate and House of Representatives.

He and his followers were forced out of Hungary in 1849 when the Russian army invaded the country. They took refuge in Turkey and later, in 1851, were brought to America on the U. S. warship Mississippi.

Hydrogen is found in all acids.

City Man Gets Prison Term

A 22-year-old city man was sentenced to terms of 1-20 years at the Ohio Penitentiary on 2 counts of forgery by Judge Joel H. Sharp at Lisbon Thursday. A Kentucky youth was granted probation.

Sherman E. Mikeals, 119 Washington St., was sentenced for cashing forged checks at the Potters Bank & Trust Co. and the Baker's Garage at Hanoverton in July.

Judge Sharp cited Mikeal's "poor record." He was placed on probation in Mahoning County in December for burglary of a North Lima trucking firm in July when he secured the checks and check writing machine used in the forgery.

Deward Simpson, 19, of Hellier, Ky., and 2111 Harvey Ave. was placed on 5 years probation for breaking and entering Martin's Market June 26.

Both were indicted by the September Grand Jury and had requested probation after pleading guilty.

Welcome Gift

TULSA, Okla. (AP) — Ripping open an envelope merely addressed to the YMCA, a clerk found inside a check for $25,000. It was from the estate of Frank Hakell, former Tulsa oil man.

DEPOSITS INSURED TO $10,000
4% RATE
Central Federal Savings & Loan Association OF WELLSVILLE OHIO

1960 MODEL JOHNSON 10 HORSE POWER OUTBOARD MOTORS
As Low As $10 Down or Payments As Low As $9.86 monthly
CENTRAL APPLIANCE
628 DRESDEN AVE.—OLD FAULK BLDG.—FU 6-5673

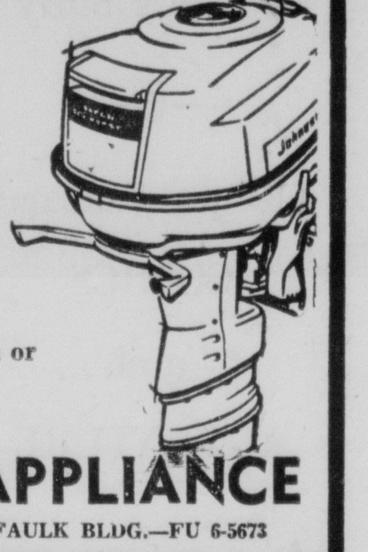

SATURDAY SPECIAL!
LEMON MERINGUE PIE 59c
VISIT OUR COFFEE BAR
Light lunches and sandwiches served daily!
L & B DONUT SHOP AND SPECIALTY BAKERY
420 Market St. FU 5-0568
Open All Day Wed.

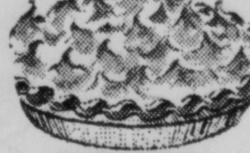

3 TV Networks Plan Cultural Programs

NEW YORK (AP)—Three television networks have announced agreement on devoting an hour each week of prime evening time to cultural programs. The project will get under way next November, after the election.

NBC, ABC and CBS said Thursday they developed their plan in meetings here and in Washington with John C. Doerfer of the Federal Communications Commission. The agreement was worked out in Washington Jan. 19.

In a speech two weeks ago, Doerfer suggested such programs by the networks on a rotation basis.

School Problems Reports Awaited

With the improvement of instruction in public schools in mind, the Midland Co-ordinating Council, headed by Supt. Ralph Jewell, is presently preparing reports on several questions.

During this month's meeting, work was started on the revision and editing of the first report presented to the council on "What are some of the basic factors involved in the learning process?"

At the December meeting, reports were presented by C. Lloyd Deffenbaugh, music supervisor, and Ben Kaye, art supervisor, both of the high school, on "How can we achieve a program involving the social and emotional development of pupils?"

At the same meeting, Principal William A. Walters and Mrs. Dorothy Shovlin, teacher, both of the high school, discussed "What would be a workable public relations program for our schools to sponsor?" Both reports were returned for editing.

The council hopes, that after editing and the reports are formally prepared, they will be published in the Tri-State Study Council Digest.

Last 3 In Pen Hunger Strike Drop Protest

POINT OF THE MOUNTAIN, Utah (AP)—The last three of 19 inmates who staged a hunger strike at the Utah State Prison abandoned the protest Thursday.

Warden John Turner said they were weak, but otherwise in good condition when a doctor looked at them. They started eating after presumably going 11 days without food.

The 19 inmates staged the hunger strike to protest a policy of feeding only two meals daily to convicts in the disciplinary cellblock. The other 16 gave up the protest a few at a time last week.

Turner said there would be no extra punishment for the prisoners who took part in the fast.

Luntz Services Today

CANTON, Ohio (AP) — Private services will be here today for Samuel Luntz, 94, founder of the Canton Iron & Metal Co. He died Thursday in Mercy Hospital where he had been a patient since July, 1954.

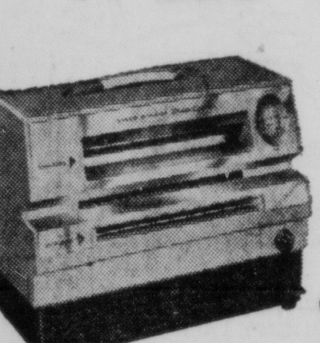

SPEED-O-PRINT PHOTO COPYING MACHINE
• Portable • Low Price • Simple to Operate
COPIES EVERYTHING IN SIGHT
Takes Only Seconds — Automatic Paper Ejector
KEEP A RECORD OF IMPORTANT PAPERS AND DOCUMENTS THE EASY AND ECONOMICAL WAY
BRING THEM TO US FOR PHOTO COPYING
• Licenses • Legal Papers • Duplications
KENNEDY OFFICE SUPPLY
106 W. FIFTH STREET DIAL FU 5-2970

January SALE
BARBARA LYNN 518 Market Street Dial FU 5-5113
WARM WINTER COATS
Sizes 8-18 $16.99
WINTER SKIRTS
SIZES 22 TO 30 $2.00
BAN•LON CARDIGAN SWEATERS 2 for $7
SINGLE — $3.59 Sizes 34 to 40
BAN•LON SLIPOVER SWEATERS 2 for $5
SINGLE — $2.59 Sizes 34 to 40
WOOL SLIM JIMS 2 for $5
SINGLE-$2.59 SIZES 10 TO 18

CRAZY BARGAINS
MADMAN PRICED FOR TONIGHT AND TOMORROW
CHAMP PRICE CUTTER
$100 YOUR CHOICE
Pay Only $2 Weekly

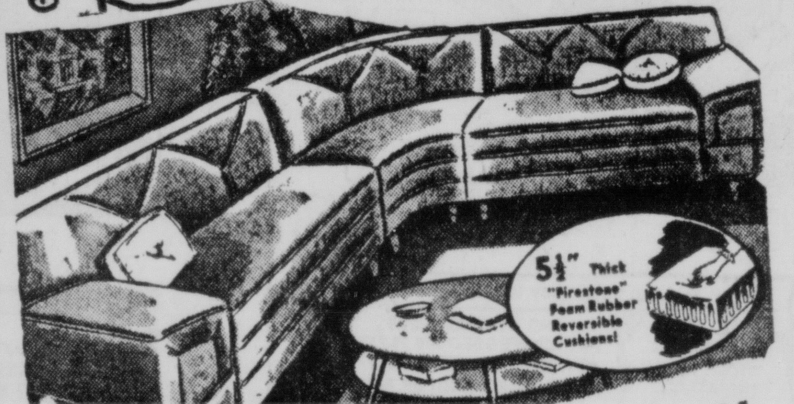

5½" Thick "Firestone" Foam Rubber Reversible Cushions!
GORGEOUS 3-PC. CURVED SECTIONAL
Smart left, right and curved center section. Solid foam rubber cushions for superb comfort, reversible for double wear. Beautifully upholstered in rich long - wearing tweed, Resilient innerspring base.
Sale Priced At $100 Only $2 Weekly

5 PIECE LIVING ROOM DEAL
Exceptional low price for such a fine quality suite. Comfortable innerspring construction for inviting relaxation. Reversible spring filled seat cushions. 2 piece suite plus modern cocktail table, step table and table lamp.
5 PIECES $100 Only $2 Weekly

No One Beats Madman's Prices On General Electric Appliances
BIG 10 CUBIC FOOT REFRIGERATOR
An unheard of price for a brand new refrigerator with a 5-year guarantee on the unit . . . Handy door shelves and adjustable center shelves. Yours for only $100 on terms of $2.00 per week.
YOUR CHOICE $100
GENERAL ELECTRIC DRYERS
Brand new electric dryers. Full size . . . Ready to do a day's work. A terrific value at $100.
FREE DELIVERY ANYWHERE
Open 9 To 9 Daily

LOVELY 5-PC. SOFA-BED OUTFIT
Gracious Living Room By Day, Bedroom At Night!
Good-looking sofa converts to a bed for 2 persons. Resilient spring construction for day and night comfort. Decorator upholstery. Big matching lounge chair, modern cocktail table, step table and table lamp.
5 PIECES $100 Only $2 Weekly

MATTRESS and BOX SPRING Included!
5 PC. DECORATOR BEDROOM SUITE
Smartly Styled With Fine Detailing Throughout!
Spacious triple effect 6 - drawer double dresser with sparkling mirror bookcase bed. Bonus value mattress and box spring included with this fine outfit.
5 PIECES $100 Only $2 Weekly
MEGDAL'S 540 Midland Ave., Midland, Pa.
$1 Down Holds Layaways

Ann Landers

ANSWERS YOUR PROBLEMS

Dear Ann Landers: I'm not very good at writing letters but maybe you can put my thoughts into your own words. It would mean a lot to many hard-working boys and their parents.

Is it fair for people to make a newspaperboy come back two and three times for his money? My son has a paper route and he could be through in an hour and a half if he didn't have to spend an extra hour going back to collect.

He tells me some people peek out the window and when they see him they don't answer the bell. Others argue about the bill. They don't pay for three weeks then they tell the boy they owe for only two weeks. They don't keep receipts and claim the boy is wrong. He can't call a customer a liar so he has to pay.

If you print this letter maybe some people who never thought about it before will understand a newspaperboy's problems. Thank you.—MOTHER OF A CARRIER.

-:-

Dear Mother: Thank you for writing. You expressed yourself perfectly.

Newspaperboys are building character, getting business experience and performing a valuable service. Most of them need the money they earn. These young people deserve encouragment and cooperation from their customers. I hope the people who fit your description, Mother, will turn over a new leaf.

Package Deal

Dear Ann: Recently I married a man who has been divorced eight years. He has a son and a daughter. Whenever one of the kids looks sideways the ex-wife calls him. It's usually money she needs and she gets it.

One evening his ex came to our home when we had company. I had to introduce her as Mrs. So-and-So and it raised all sorts of embarrassing questions. Her name is the same as mine. She had been drinking and my husband had to take her into the kitchen and settle a few matters.

Last night their daughter called and asked my husband to come over in a hurry. Her mother was very drunk and had fallen. I told him not to go but he went anyway. Today I'm not speaking to him.

Must I put up with this forever, Ann? Will I never have peace from his past? Please tell me what to do.—L.A.

-:-

Dear L.A.: When you married a divorced man you bought the total package.

In answer to your question—yes, you DO have to put up with it forever. This woman is no longer his wife but she's the mother of his children and nothing will change that.

These are rough lines for you and you must learn to live with them or be in a constant state of turmoil.

Attic Decor

Dear Ann: My sister-in-law gave me a picture for Christmas that I know good and well has been sitting in her attic for five years. It is a surrealistic monstrosity which scared my 4-year-old when I opened the carton.

I don't care to hang this picture in my home. My husband says she will be insulted if we don't hang it. I think this was a dirty trick as well as a cheap out. Any solution you can offer will be welcome. —RELATIVES UGH.

—:—

Dear Ugh: Thank your sister-in-law nicely and tell her you'll hang the picture when you decide on a suitable place. If you never find "a suitable place" you will of course never hang it.

Ann Landers will be glad to help you with your problems. Send them to her in care of The Review, enclosing a stamped, self-addressed envelope.

SATURDAY SPECIAL!

LEMON MERINGUE PIE 59c

VISIT OUR COFFEE BAR

Light lunches and sandwiches served daily!

L & B DONUT SHOP AND SPECIALTY BAKERY

420 Market St. FU 5-0568

Open All Day Wed.

3 TV Networks Plan Cultural Programs

NEW YORK (AP)—Three television networks have announced agreement on devoting an hour each week of prime evening time to cultural programs. The project will get under way next November, after the election.

NBC, ABC and CBS said Thursday they developed their plan in meetings here and in Washington with John C. Doerfer of the Federal Communications Commission. The agreement was worked out in Washington Jan. 19.

In a speech two weeks ago, Doerfer suggested such programs by the networks on a rotation basis.

School Problems Reports Awaited

With the improvement of instruction in public schools in mind, the Midland Co-ordinating Council, headed by Supt. Ralph Jewell, is presently preparing reports on several questions.

During this month's meeting, work was started on the revision and editing of the first report presented to the council on "What are some of the basic factors involved in the learning process?"

At the December meeting, reports were presented by C. Lloyd Deffenbaugh, music supervisor, and Ben Kaye, art supervisor, both of the high school, on "How can we achieve a program involving the social and emotional development of pupils?"

At the same meeting, Principal William A. Walters and Mrs. Dorothy Shovlin, teacher, both of the high school, discussed "What would be a workable public relations program for our schools to sponsor?" Both reports were returned for editing.

The council hopes, that after editing and the reports are formally prepared, they will be published in the Tri-State Study Council Digest.

Last 3 In Pen Hunger Strike Drop Protest

POINT OF THE MOUNTAIN, Utah (AP)—The last three of 19 inmates who staged a hunger strike at the Utah State Prison abandoned the protest Thursday.

Warden John Turner said they were weak, but otherwise in good condition when a doctor looked at them. They started eating after presumably going 11 days without food.

The 19 inmates staged the hunger strike to protest a policy of feeding only two meals daily to convicts in the disciplinary cellblock. The other 16 gave up the protest a few at a time last week.

Turner said there would be no extra punishment for the prisoners who took part in the fast.

Luntz Services Today

CANTON, Ohio (AP)—Private services will be here today for Samuel Luntz, 94, founder of the Canton Iron & Metal Co. He died Thursday in Mercy Hospital where he had been a patient since July, 1954.

SPEED-O-PRINT PHOTO COPYING MACHINE

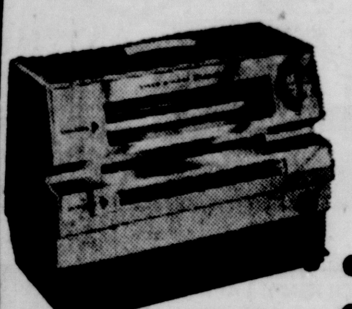

• Portable • Low Price • Simple to Operate

COPIES EVERYTHING IN SIGHT

Takes Only Seconds — Automatic Paper Ejector

KEEP A RECORD OF IMPORTANT PAPERS AND DOCUMENTS THE EASY AND ECONOMICAL WAY

BRING THEM TO US FOR PHOTO COPYING

• Licenses • Legal Papers • Duplications

KENNEDY OFFICE SUPPLY

106 W. FIFTH STREET DIAL FU 5-2970

January SALE

BARBARA LYNN

WARM WINTER COATS

Sizes 8-18 $16.99

WINTER SKIRTS

SIZES 22 TO 30

$2.00

BAN•LON CARDIGAN SWEATERS

2 for $7

SINGLE — $3.59

Sizes 34 to 40

BAN•LON SLIPOVER SWEATERS

2 for $5

SINGLE — $2.59

Sizes 34 to 40

WOOL SLIM JIMS

2 for $5

SINGLE-$2.59

SIZES 10 TO 18

20 At Rogers WSCS Event

About 20 attended a meeting of the WSCS of the Rogers Methodist Church Wednesday with Mrs. Sylvia Raley. A noon luncheon was served.

Mrs. Doris Wolford, president, conducted business, and Mrs. Edna Dickey was program leader. Visitors included Mrs. Louise Shafer of East Liverpool.

Spring and winter clothing fashions were demonstrated at a show at the Community Hall Wednesday night. Lunch was served.

Attending a meeting of the Rainbow Girls at Negley Wednesday night were Misses Penny Hendricks, Ruth Ann Morris, Nancy Long and Cindy Wright.

Airman and Mrs. John Unch are visiting his parents, Mr. and Mrs. Clyde Haroff. Unch is being transferred from Nebraska to an Air Force assignment at Dayton.

Mrs. Maine Hall has been substituting as cook at the Rogers School this week for Mrs. Etta Baker, who is ill with flu.

Mrs. Edna Dickey has been substituting as mail carrier for Gene Hidinger, who is ill.

Hungarians Mark 108th Year Since Visit By Kossuth

PITTSBURGH — The 108th anniversary of Gov. Louis Kossuth's visit here was being observed today by Hungarian circles in the Tri-State district.

Gov. Kossuth came to Pittsburgh back in 1852 as a guest of the city at a time when he was considered one of the universal leaders of world freedom.

He visited Pittsburgh after receptions in New York, Philadelphia and Washington. During the seven months while he was in the United States, Gov. Kossuth delivered 500 speeches and was introduced officially to the U. S. Senate and House of Representatives.

He and his followers were forced out of Hungary in 1849 when the Russian army invaded the country. They took refuge in Turkey and later, in 1851, were brought to America on the U. S. warship Mississippi.

Hydrogen is found in all acids.

City Man Gets Prison Term

A 22-year-old city man was sentenced to terms of 1-20 years at the Ohio Penitentiary on 2 counts of forgery by Judge Joel H. Sharp at Lisbon Thursday. A Kentucky youth was granted probation.

Sherman E. Mikeals, 119 Washington St., was sentenced for cashing forged checks at the Potters Bank & Trust Co. and the Baker's Garage at Hanoverton in July.

Judge Sharp cited Mikeal's "poor record." He was placed on probation in Mahoning County in December for burglary of a North Lima trucking firm in July when he secured the checks and check writing machine used in the forgery.

Deward Simpson, 19, of Hellier, Ky., and 2111 Harvey Ave. was placed on 5 years probation for breaking and entering Martin's Market June 26.

Both were indicted by the September Grand Jury and had requested probation after pleading guilty.

Welcome Gift

TULSA, Okla. (AP) — Ripping open an envelope merely addressed to the YMCA, a clerk found inside a check for $25,000. It was from the estate of Frank Hakell, former Tulsa oil man.

DEPOSITS INSURED TO $10,000

4% RATE

Central Federal

1960 MODEL JOHNSON 10 HORSE POWER OUTBOARD MOTORS

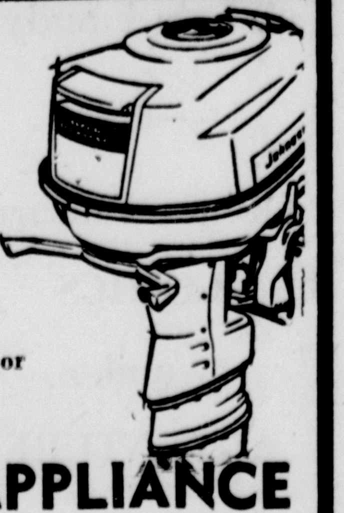

As Low As $10 Down or Payments As Low As $9.86 monthly

CENTRAL APPLIANCE

628 DRESDEN AVE.—OLD FAULK BLDG.—FU 6-5673

CRAZY BARGAINS

MADMAN PRICED FOR TONIGHT AND TOMORROW

$100 YOUR CHOICE

Pay Only $2 Weekly

GORGEOUS 3-PC. CURVED SECTIONAL

Smart left, right and curved center section. Solid foam rubber cushions for superb comfort, reversible for double wear. Beautifully upholstered in rich long-wearing tweed, Resilient innerspring base.

Sale Priced At $100

Only $2 Weekly

5 PIECE LIVING ROOM DEAL

Exceptional low price for such a fine quality suite. Comfortable innerspring construction for inviting relaxation. Reversible spring filled seat cushions. 2 piece suite plus modern cocktail table, step table and table lamp.

5 PIECES $100

Only $2 Weekly

LOVELY 5-PC. SOFA-BED OUTFIT

Gracious Living Room By Day, Bedroom At Night!

Good-looking sofa converts to a bed for 2 persons. Resilient spring construction for day and night comfort. Decorator upholstery. Big matching lounge chair, modern cocktail table, step table and table lamp.

5 PIECES $100

Only $2 Weekly

No One Beats Madman's Prices On General Electric Appliances

BIG 10 CUBIC FOOT REFRIGERATOR

An unheard of price for a brand new refrigerator with a 5-year guarantee on the unit . . . Handy door shelves and adjustable center shelves.

Yours for only $100 on terms of $2.00 per week.

YOUR CHOICE $100

GENERAL ELECTRIC DRYERS

Brand new electric dryers. Full size . . . Ready to do a day's work. A terrific value at $100.

5 PC. DECORATOR BEDROOM SUITE

Smartly Styled With Fine Detailing Throughout!

Spacious triple effect 6-drawer double dresser with sparkling mirror bookcase bed. Bonus value mattress and box spring included with this fine outfit.

5 PIECES $100

Only $2 Weekly

FREE DELIVERY ANYWHERE

Open 9 To 9 Daily

MEGDAL'S

540 Midland Ave., Midland, Pa.

$1 Down Holds Layaways

WEATHER
Continued cold with snow flurries today, tonight and Sunday.
Dam 8 — Friday 6 p. m. 25, Friday midnight 26, today 6 a. m. 25, today noon 26. High 26, low 24.

EAST LIVERPOOL REVIEW

Complete News Coverage of Wellsville, Midland, Chester and Newell

HOME EDITION

VOL. 81 NO. 77 | Phone FUlton 5-4545 | EAST LIVERPOOL, OHIO, SATURDAY, JANUARY 23, 1960 | 36 PAGES—TWO SECTIONS | 7c Copy Single | 30c Weekly by Carrier

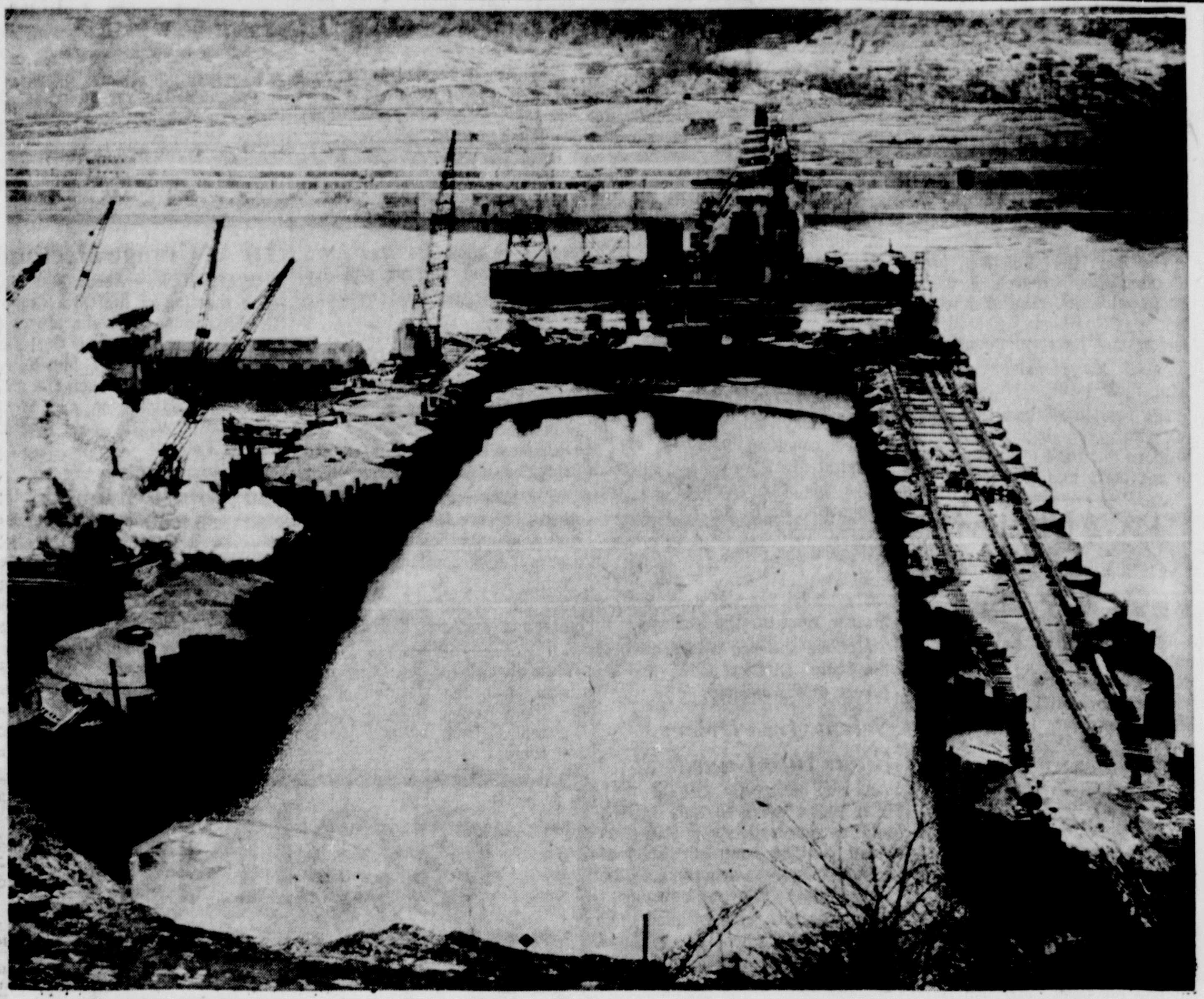

NEW COFFER READY. This huge coffer dam on the West Virginia side of the Ohio River has been completed by the Dravo Corp. of Pittsburgh, which is building the new super-dam at Stratton. The coffer will be pumped dry and work started on the second phase of the project. The section of the dam with twin locks on the Ohio side can be seen in the background. In the center is the only section of the river still open. Because of the swift current, however, tows use the new locks, which also can be seen in the background. Linking the center section to the two sides will be the final phase of the dam project, which was started late in 1958.

Cars Crash Near Chester

City Resident Killed Instantly, 3 Injured In Head-On Wreck

Car Driven By Son Hit On Route 30

P. E. Ammon Dies; Youth, Grandmother In 'Fair' Condition

A 46-year-old city steelworker was killed and 3 were injured in a head-on collision early Friday evening on a sharp curve of the Route 30 hill back of Chester.

Paul E. Ammon, 848 Fairview St., died instantly in the crash when an auto operated by his son was struck by another driven by an Aliquippa youth.

The victim was Hancock County's first traffic fatality for 1960.

Mr. Ammon, a Crucible Steel Co. employe at Midland, was riding in a 1956 model two-door sedan operated by his son, Cpl. Ronald Ammon, 20. Mrs. Margaret Fenton, 60, of 411 Monroe St., the youth's grandmother, was riding in the rear seat.

Hancock County sheriff's deputies said the auto operated by the younger Ammon was heading east toward Pittsburgh when the westbound auto of Charles R. Logston, 23, of Aliquippa careened across the center line and smashed into the serviceman's car.

Deputies said the accident occurred on a sharp curve at Park Pl., midway up the twisting Route 30 hill.

Cpl. Ammon is in "fair" condition today in City Hospital with severe lacerations of the right leg, right cheek and abrasions of the right arm.

Mrs. Fenton suffered a laceration of the forehead, left eye and a possible fractured back and also is in "fair" condition in the hospital.

The Aliquippa motorist, who was driving a late model Oldsmobile, is in "fair" condition with severe lacerations of the left leg, lacerations of the face and right eye

Deputies and West Virginia State Police from Weirton are continuing an investigation.

A six-member cororner's jury was impaneled last night by Squire John D. Herron of New Cumberland and viewed the victim's body today at Weirton General Hospital. An inquest will be held Monday night at 7:30 in Squire Herron's office in New Cumberland.

The victim, his son and Mrs. Fenton were en route to Greater Pittsburgh Airport to meet Cpl. Ammon's wife, arriving from Augusta, Ga., where he is stationed with the Army.

The grinding crash occurred about 8 p. m. Mr. Ammon was pronounced dead on arrival at City Hospital at about 8:30. Traffic was tied up on the hill for about 20 minutes until the wreckage was removed.

The jury includes Theodore Turley, Clifford Prosser, Samuel Minesinger, Benny Parr, Jacob Baxter and Roy McCauley.

Born in East Liverpool, Aug. 15,

(Turn to TRAFFIC, Page 2)

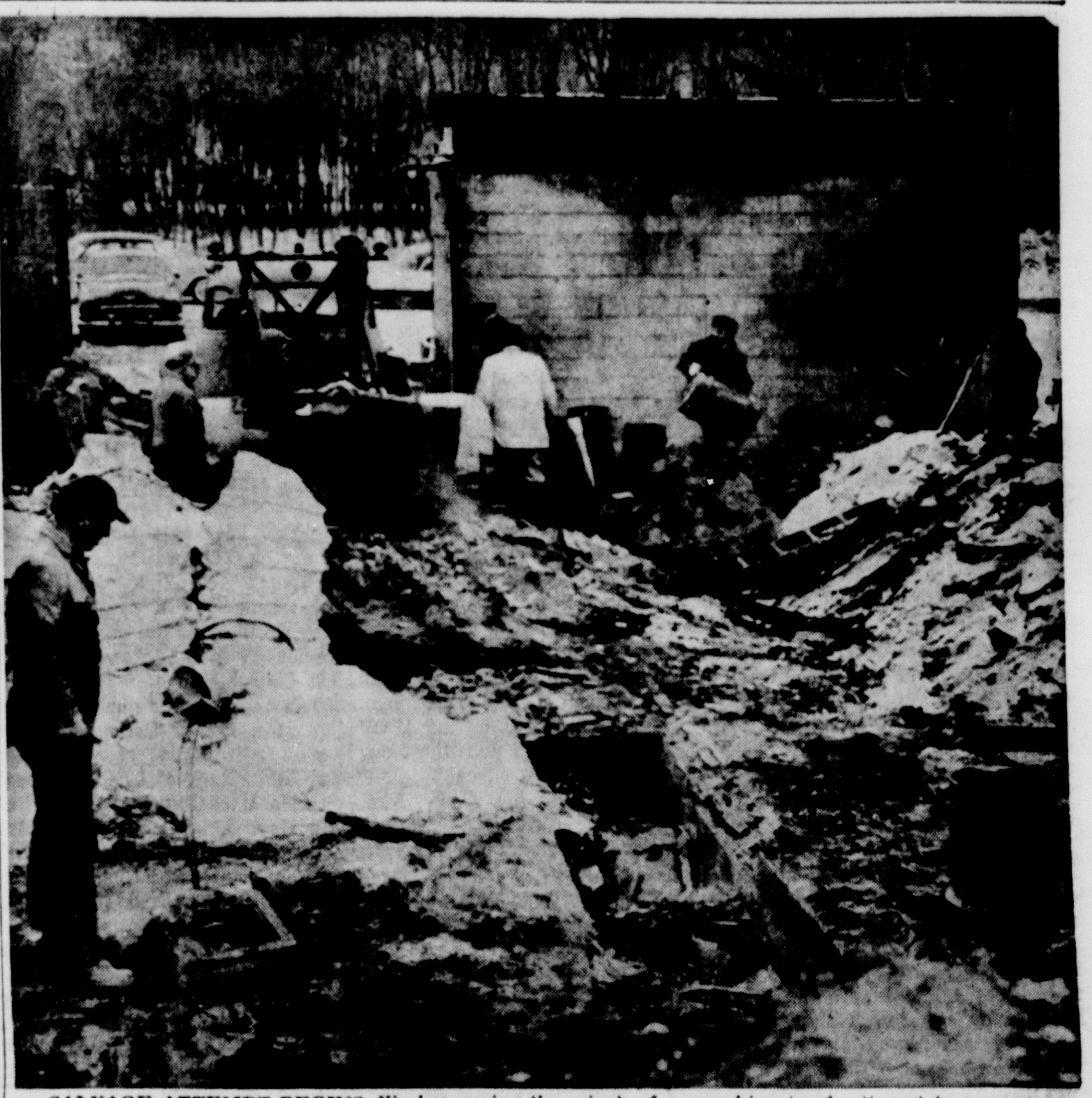

SALVAGE ATTEMPT BEGINS. Workers using the winch of a wrecking truck attempt to save some of the stock and machinery parts in the wake of the $40,000 blaze that razed the plant of the Rite Therm Co., chemical packaging facility near Negley Friday night. Only the walls stand after flames raced through the one-story building in a fire fought by 43 men of 2 fire companies for 4 hours.

★ ★ ★

$40,000 Fire Razes Negley District Plant

Packaging Facility, Including Chemicals And Equipment Lost

NEGLEY — Fire destroyed the Rite Therm Industrial Packaging Co. at 10:10 Friday night. No official estimate has been made of the loss but it is expected to go over $40,000.

The firm, an affiliate of the Lakewood Chemical Co., which is located a mile east, packages and ships chemicals used in the treatment of steel and other metals in foundries and mills.

The loss included a large supply of chemicals, several tons of aluminum pellets and expensive equipment including a mixer, furnace, wrapping machine and hi-lift.

The blaze was discovered by Melvin Sutherin of East Palestine, one of two workmen on the night shift. He said he was working at a machine when he noticed a light in the rear of the building. Investigating, he found flames shooting through the roof.

There is no phone in the building and he had to run to a nearby home to call firemen. East Palestine firemen were summoned at 10:20. Another worker, William

(Turn to FIRE, Page 2)

USW Rejects Contract Offer Of 3 Firms

Pittsburgh Steel, 2 Other Pennsylvania Companies Involved

PITTSBURGH (AP) — United Steelworkers employed at Pittsburgh Steel Co. and two other smaller western Pennsylvania steel firms have voted 4,989-2,472 to reject the companies' last contract offer.

Results of the vote—required by a Taft-Hartley injunction under which the employes at the three companies have been working—were announced by the regional office of the National Labor Relations Board in Pittsburgh Friday night.

However, the outcome of the vote is not binding and the USW is still free to strike the companies at the expiration of the injunction next Tuesday. The injunction was invoked last Nov. 7 and halted the record 116-day steel strike.

After the results of the vote were announced, Eugene Maurice, director of USW Dist. 13, said: "We are not thinking in terms of a strike. We are thinking only in terms of a fair labor contract." He indicated the union will not strike when the injunction expires next Tuesday.

A spokesman for Pittsburgh Steel said, "We have to study these results before we have any comment."

Pittsburgh Steel, the nation's 15th largest steel producer, Moltrup Steel Products Co. of Beaver Falls, Pa., and the Joseph Reyerson and Son plant at Carnegie, Pa. were involved in the vote. They were among the steel companies which refused to sign when the basic steel industry and the union came to terms last Jan. 4.

Of 7,748 eligible voters at six Pittsburgh Steel plants in Monessen and Allenport, Pa.; Akron, and Warren, Ohio; Worcester, Mass.; and Los Angeles, 4,760 workers voted to reject the contract offer and 2,458 voted to accept it.

Workers at Miltrup Steel voted 178 to 13 to reject their firm's offer. Employes at the Ryerson plant voted 51-1 against.

The basic steel industry and the USW signed a 30-month contract that included a 40-cent average hourly increase in wages and fringe benefits during the life of the pact. Steelworkers earned an average of $3.11 an hour under the old contract.

Pittsburgh Steel's contract offer is similar except that the firm wants reductions in its incentive pay scale, which it claims is higher than the industry average. The company is also seeking a 32-month contract instead of 30 months.

Plans Film In Rome

MOSCOW (AP)—Sergei Bondarchuk, Soviet film star, has gone to Rome to make a picture directed by Roberto Rosselini, "Night Time in Rome." Bondarchuk told a Moscow newspaper before leaving that he will play the part of a Russian "who lays down his life for freedom, for Italy, and for the triumph of peace on earth."

Water Seeping In

Trapped Miners Face New Peril

COALBROOK, South Africa (AP)—Air is now getting through to 406 miners trapped deep in the Clydesdale North Colliery here, rescuers said today. But water seeping into the diggings presented a new hazard.

There still was no communication with the entombed men. A pipe line along which "pipe talk" could be passed was broken in the rock fall that entombed the men behind a mile-thick rubble barrier.

The fact that air was getting through means that, if there are still survivors, they are in less danger from gas.

Rescue teams told newsmen of walking chest-deep in water that may be filling the lower workings. Maps have been sent down to help rescue workers now trying to work a way around the obstruction, through long disused passageways. Some inched their way along the main haulage shaft at a rate of two feet an hour.

A massive diamond drilling machine of 13-inch bore—the fastest in South Africa—was on the way to Coalbrook. The machine was expected to reach the pithead late tonight.

It is to be used to sink a hole to improve ventilation and establish communication with the area where the men were trapped by a rockfall Thursday, 6,000 feet underground.

Veteran miners said that if the trapped men had not been killed in the two rock falls that sealed them underground Thursday, there was a glimmer of hope some might survive.

They expressed the belief the men would not perish from thirst or hunger. Water seeps continuously through the rock walls, and 45 horses still trapped with the men could provide food.

One miner estimated that the men could stay alive for three months.

Human Jigsaw Puzzle

Intricate Mysteries Posed In Crash Of Two Airliners

WASHINGTON (AP) — An airliner plunged into the Gulf of Mexico Nov. 16. Another crashed in North Carolina Jan. 6. Together they make one of the most intricate mysteries investigators have ever been asked to solve.

More pieces of this human jigsaw puzzle keep coming in all the time, but where the pieces fit and the kind of picture they make is still as baffling as ever. Here are some of the questions that haven't been answered:

1. Were the two crashes in which a total of 76 persons died caused by bombs? Even this much has not been proved. The first plane is at the bottom of the Gulf of Mexico. Of the second, the latest word is that if an explosive made it disintegrate in air, it was an uncommon kind, not like dynamite or nitroglycerine which leave telltale traces.

2. If the Gulf crash was caused by a bomb, was it planted by Robert Vernon Spears, a naturopath and an ex-convict? He was listed as a passenger on the doomed plane, but the FBI found him alive Wednesday in Phoenix, Ariz.

3. Who took Spears' place as a passenger on the Gulf plane? Was it William A. (Al) Taylor, Spears' old pal? Did Spears hypnotize him into taking the plane in his place? Spears denies it. But he has long studied hypnotism, and his wife, Frances, says she is sure someone could be so hypnotized. There is no evidence Taylor was on the plane, but he hasn't been seen since the crash.

4. Can the North Carolina crash be traced to a suicide bomb? Julian A. Frank, 32, a heavily insured Westport, Conn., lawyer, has been an object of suspicion. An unproved theory is that Frank committed suicide by exploding a bomb on the plane, taking 33 others to death with him.

5. If the worst is true, was there some clandestine link between these two tragedies? There is some evidence that Spears and Frank had met, but it is not conclusive.

Bits and pieces fell into the jigsaw puzzle Friday, some seeming to fit and others merely cluttering the picture.

Disabled Plane Lands Safely At Pittsburgh

PITTSBURGH, Pa. (AP) — An Eastern Airlines four-engine Constellation plane with 27 passengers aboard landed safely today after circling the Greater Pittsburgh Airport for more than two hours with apparent landing gear trouble.

Airline officials said the plane landed without incident and there were no injuries. The landing strip had been foamed in case of a possible emergency landing.

The plane started circling the airport about 6 a.m. It was enroute from Miami, Fla., to Pittsburgh. Besides the passengers there were five crew members, aboard.

Bomb Threat 'A Joke'

BERLIN (AP)—A bomb threat by an anonymous telephone caller prompted a quick search of a West Berlin synagogue Friday. "A very bad joke," said one officer after police and firemen went through the building without finding any bomb.

Strike Halts $1 Billion In Ship Building

17,000 Bethlehem Workers Walk Out; Nuclear Craft Hit

QUINCY, Mass. (AP)—Work on a billion dollars worth of ship construction—including three nuclear-powered vessels—halted today as a strike by Bethlehem Steel Co. shipbuilders spread along the East Coast.

More than 17,000 workers at nine Bethlehem plants were expected to be affected by the walkout, which began Friday at Hoboken, N.J., and jumped to West Milton, N.Y., and Quincy today. Some 12,250 employes already were involved in the dispute.

A spokesman for Local 5, Industrial Union of Marine and Shipbuilders, said the full impact of the strike might not be felt until Monday because only skeleton forces work weekends in some areas.

He said other Bethlehem plants expected to be affected are at East Boston, Mass., Sparrows Point, Key Highway, and Baltimore, Md., and Brooklyn and Staten Island, N.Y.

The strike halted construction in Quincy on the 250-million-dollar cruiser Long Beach, the destroyer Bainbridge, and the frigate Luce. Each is nuclear-powered. Work also ceased on the cruiser Springfield, being converted into a missile carrier, and on five tankers. Some 11,000 workers were affected in Quincy.

At Hoboken, more than 1,000 men walked out of the Bethlehem yard. In West Milton, N.Y., 250 workers struck, halting production of the prototype hull for the destroyer Bainbridge, being built at Quincy.

The union's contract with Bethlehem expired July 31. A union spokesman said the basic grievances are seniority and call-in pay. Wage increases had not been discussed, he said.

John F. McGonnigal, executive secretary of Local 5, said there are three classes of hourly rated mechanics at the Quincy Fore River yard. This is the largest affected by the strike. The mechanics are paid, respectively, $2.80, $2.63 and $2.54. At Bethlehem's West Coast yards, he said, there is only one class of mechanics who are paid $2.85 an hour.

McGonnigal said the usual practice has been to give four hours pay to an employe called in and then sent home because of lack of work. Under present work rules, he said, the company will pay only one hour.

"But on the West Coast," he said, "the company has restored the four-hour call-in pay."

Koreans Get $33,000

SEOUL, Korea (AP)—U.S. military authorities announced today they paid $33,000 last week on 22 claims submitted by Korean nationals against the U.S. Armed Forces. These payments—for property damage and personal injury—brought to $400,000 total compensation paid so far.

Cold Spell To Continue With Snow Flurries

A cold weekend is in store for the East Liverpool area with a low of 10 to 15 due tonight and snow flurries through Sunday.

Today's high will remain below freezing with a range of 22 to 26 degrees forecast. The thermometer hit the midpoint of that range for its overnight low — 24 degrees, so there will be little moderation today

Cincinnati this morning had a temperature of 15 while nearby Covington, Ky., had 5. Elsewhere temperatures were generally in the upper teens or low 20's. The temperature at Columbus was 18, Cleveland 21 and Findlay 16.

The city got more snow than had been expected last night — the forecast was for flurries but the accumulation was enough to whiten the ground and cause some slipperiness for traffic.

Informal Negotiations Held At Struck Plant

EAST PALESTINE — Donald Gillies, owner and president of the Adamson Manfacturing Co., and leaders of USW Local 1449 held informal contract negotiations Friday from noon until 9 p. m.

Some 90 shop and office employes walked off their jobs when bargaining collapsed Wednesday afternoon and picketing began. Gillies said today that nothing definite has been agreed upon but that further negotiations are scheduled to begin Monday at 2 p. m. Del Turco of Aliquippa, a USW representative, will attend the talks.

Pickets remained at the plant. The disagreement apparently hinges on fringe benefits asked by the union.

Chester Vote To Be April 5; First Entered

Councilman Percy Willison of Pyramus St. filed Friday with Roy Cashdollar, Chester city clerk, for a new term in the 5th Ward in the April 5 primary. He is a Republican.

Willison is the first to file for the Chester election. Offices to be filled include those of mayor, city clerk, and five Council posts for two years each.

The general election will be June 7. Those elected take over July 1.

Filing fees are: mayor and city clerk, $20 each and councilman $10. The deadline for filing is March 5.

Willison operates a barbershop and has served as councilman 25 years. He is a former superintendent of the maintenance department of the West Virginia State Road Commission in Hancock County. He is married and has a son and a daughter.

Chester Patrolman Files For GOP Post

Chester patrolman Harold Davis, 230 Carolina Ave., was one of four Hancock County residents to file Friday and today for nomination in the May 10 primary.

Davis, a police officer for 10 years, is seeking nomination to the post of Grant District constable on the Republican ticket.

He is 49, a native of Mountain, W. Va., and has resided in Chester 23 years. He is married and has a daughter and three sons.

Other new candidates include Samuel Locascio of Weirton, Democrat, for the County Executive Committee from Butler District; William P. Ambrose of Chester, for Democratic constable of Grant District, and Charles Chappy Ballato for Democratic county commissioner from Butler District.

Biggest Balloons Due To Be Launched By U.S

ABOARD THE U.S.S. CARRIER VALLEY FORGE (AP)—The carrier Valley Forge and six destroyers steamed eastward into the Atlantic today to launch the world's largest balloons.

But there was a big worry. Unexpected strong winds blew more than 100,000 feet above the ocean.

Bonsal Report Due Today On Cuba Situation

Castro's Mounting Anti-U.S. Campaign Will Be Discussed

HAVANA (AP)—U.S. Ambassador Philip W. Bonsal flies home today to report on Prime Minister Fidel Castro's mounting anti-American campaign.

The envoy prepared to head for Washington with some observers feeling that the fiery Prime Minister wants to wreck traditional Cuban-U.S. friendship and eventually oust the United States from its key Guantanamo naval base here.

Bonsal did not spell out what he will report to the State Department, but associates said he has been convinced in the past few days that Castro himself is behind the anti-American drive and that only Castro can stop it.

The situation has reached such a stage that some Americans and Cubans have even been asking about a possible diplomatic break.

Such a suggestion—which would have been deemed fantastic a few weeks ago—has been encouraged by the running progaganda barrage by Castro-supported organs against Bonsal, President Eisenhower, and the United States in general.

The Cuban government's picture of the widening rift is quite different from the one Bonsal is expected to draw for the State Department.

Castro and his aides claim the United States is responsible for the breach. They insist Washington encourages dictators and traitors and permits air raids on Cuban sugar fields. They also have accused Washington of threatening economic reprisals for Cuban government seizure of American investments.

Observers say Castro's campaign is aimed at breaking up ties between Havana and Washington in order to fit Cuba into a new international scheme. They say the plan is not Communist-directed but that it follows closely the pattern of Communist countries.

Deaths and Funerals

Death Claims Carl A. Berg

Carl A. Berg of Cleveland, former resident of Wellsville and at one time associated with the former Wellsville Daily Union newspaper, died Friday morning in the Huron Road Hospital at Cleveland, where he was a patient for several weeks.

He was born in New York City, son of the late Charles J. and Ida Swanson Berg, and came to Wellsville over 60 years ago when his father purchased and operated the Daily Union.

He was associated with the paper until about 40 years ago, when he went to Cleveland. Then he worked for 38 years as a printer for the Cleveland News. He retired a few years ago.

He was known for his sports activities in Cleveland and for 35 years was in charge of the press gate at the former League Park and then at the Cleveland Stadium since it was opened

He was a member of the Windermere Presbyterian Church and Meridian Masonic Lodge 610 of Cleveland.

He is survived by his widow, Mrs. Flora Kampman Berg at home; a daughter, Mrs. Marjorie B. Green of Berea; two sisters, Miss Elsie C. Berg and Miss Pauline Berg, both of Cleveland, and two grandchildren. Mrs. Berg is a native of Wellsville.

Services will be held Monday at 2 p. m. at the Charles Melbourne & Sons Funeral Home at Cleveland. Masonic services will be held Sunday night at 8 at the funeral home Burial will be in Crown Hill Cemetery in Cleveland.

Friends may call at the funeral home after 7 tonight.

Atty. Merle Price

Atty. Merle B. Price of Shadyside, a former resident of Wellsville, died Friday morning in Bellaire City Hospital, where he was a patient for the past week after suffering a heart attack at his home. He was 75.

He was born Oct. 22, 1884, at Dennison, son of the late Rev. Benjamin M. Price and Margaret Morrison Price.

During the ministry of his father, as pastor of the former Second Presbyterian Church at Wellsville, he resided in Wellsville for some time and attended Wooster University. He was graduated in law later at Western Reserve University at Cleveland.

He practiced law in Cleveland for several years and then became associated with the state as an attorney for the Division of Aid for the Aged and then as attorney for the State Insurance Division, retiring in 1955. He attended the Presbyterian Church at Shadyside.

He leaves a niece, Mrs. Virginia Price Beech of Pittsburgh. A sister, Miss Grace M. Price of Shadyside, and a brother, Deane M. Price of Pittsburgh, who was also a former resident of Wellsville, are deceased.

Services will be held Sunday at 2 p. m. at the W. C. Bauknecht & Son Funeral Home at Shadyside.

Burial will be held at a later date at Springhill Cemetery in Wellsville.

Friends may call at the funeral home tonight.

Mrs. Leona Ralston

Mrs. Leona E. McMillin Ralston of Smiths Ferry, widow of Harry B. Ralston, died this morning at 2:25 at the Nentwick Convalescent Home after an illness of 4 weeks. She was 71.

She was born Feb. 13, 1888, at Rowetown, South Beaver Township, Beaver County, daughter of the late Sylvester C. and Maribah McMillin. She and her husband, who died last Oct. 16 would have celebrated their 50th wedding anniversary in March.

She resided in the Smiths Ferry area for 60 years and was a member of the New Salem Presbyterian Church in Ohio Township, the Maid of Indian Rock Rebekah Lodge of Smiths Ferry, the 53 Club, and Ohio City Rebekah Lodge and the Ladies of the Orient, 43, both of East Liverpool. She was a past noble grand of the Beaver County Association of Rebekahs.

She leaves two sons, Elmer B. Ralston of East Liverpool, and David H. Ralston of Smiths Ferry; a daughter, Mrs. Mildred Keck, also of Smiths Ferry, and four grandchildren.

Services will be held Monday at 2:30 p. m. at the family home at Smiths Ferry by the Rev. Gail McQueen, pastor of the Boyce Methodist Church. Burial will be in Highland Cemetery in Ohio Township.

Friends may call at the family home after 7:30 tonight.

The Cannon Funeral Home in Midland is in charge of arrangements.

Clyde Cozzens

Clyde F. Cozzens of Lakeland, Fla., a former resident of Newell and father of Clyde E. Cozzens of New Cumberland R. D., died suddenly this morning at his home. He was 78.

Born Jan. 4, 1882, at Alliance, he was the son of the late George and Elizabeth Keister Cozzens.

He resided in Newell for 50 years and moved to Florida 3 years ago. He was a retired kilnplacer and worked at the Homer Laughlin China Co. until eight years ago. He was a member of the IBOP and was associated with the Newell Presbyterian Church.

He also leaves his widow, Mrs. Ann Hohider Cozzens, and a daughter, Miss Hazel Cozzens, both at home, and a granddaughter and three great-grandchildren.

Services will be held at the Barson-Jentry Funeral Home at Lakeland with burial there.

Delbert Coler

Services for Delbert Coler, 101 Leonard St., will be held Monday at 3:30 p. m. at the Martin Funeral Home by the Rev. Marvin O. Bowman Jr., pastor of the Calcutta United Presbyterian Church. Burial will be in Calcutta United Presbyterian Cemetery.

He died of natural causes Friday morning at City Hospital. He was 54.

He was born April 10, 1905, at Stockport, Ohio.

He leaves a son, Herbert Coler of Essex, Va.; a brother, Harold Coler of Wyandotte, Mich., and two sisters, Mrs. Thelma Thompson of Greensburg, Pa., and Mrs. Beatrice Englehart of Painesville.

Friends may call at the funeral home Sunday afternoon and night.

Ira A. Babb

Services for Ira A. Babb, 344 W. 4th St., will be held Monday at 2 p. m. at the Dawson Funeral Home by the Rev. William A. Hewitt, pastor of the Central Methodist Church at Wellsville.

Burial will be in Locust Hill Cemetery at Chester.

He died Friday at the Rocky Glen Sanatorium at McConnelsville after an illness of several months.

Friends may call at the funeral home Sunday.

Melvin J. Nulf

EAST PALESTINE — Melvin J. Nulf of Lisbon, former East Palestine resident, died Friday at Salem City Hospital. He suffered a stroke at home Thursday. He was 62.

A retired baker, he formerly operated the N. B. Bakery here. A son of the late Oscar E. and Hannah Nulf, he was born at Mineral Ridge May 19, 1897. He married Nancy Savage March 8, 1958. They resided in Lisbon since.

He was president of the Bakery and Confectionary Workers International Union of America Local 61 of East Liverpool. Mr. Nulf also was a member of the American Legion and Veterans of Foreign Wars. He as a veteran of World War II. He was a member of the East Palestine First Presbyterian Church and Elks Lodge of Sistersville, W. Va.

He is survived by his widow; a son, Melvin Nulf Jr. of Columbiana; two step-daughters, Miss Edith Cusick of Lisbon and Mrs. Phyllis Tuilis of Salem; three daughters, Mrs. George Roush of Levittown, Pa., Mrs. Don Ryan of New Castle, and Mrs. Herman Alfred of Pennsboro, W. Va.; two brothers, George Nulf of East Palestine and Leroy Nulf of Akron; three sisters, Mrs. Ray Hoon and Mrs. Leanu Spooner, both of East Palestine, and Mrs. Elmer Hummel of Columbus, and 13 grandchildren.

Services will be held Monday at 1:30 p. m. at the Oliver Funeral Home by the Rev. Chalmers Goshorn. Burial will be in Glenview Cemetery.

Friends may call Sunday afternoon and evening at funeral home.

James McClelland

NEW CUMBERLAND — James B. McClelland of 3rd Ave., died Friday in the Grisby Nursing Home in Beech Bottom after an illness of 3 weeks. He was 89.

He was born March 4, 1870, in McKim, Pleasants County, a son of the late Thomas W. and Amanda Lucas McClelland, and had resided here with a daughter, Mrs May Cooper, for the past 13 years. He was a member of the Methodist Church.

Survivors include another daughter, Mrs. Lester Dennis of Inglewood, Calif., three sons, Truman Ray McClelland of East Liverpool, Charles McClelland of Paris, Pa., and Raymond McClelland of Baltimore; a brother, Walter McClelland of East Liverpool, and 14 grandchildren and 30 great-grandchildren.

His wife, Sophrianna, died in 1947.

Services will be held Monday morning at 10 at Mrs. Cooper's home by the Rev. Allen S. Fields of the Christian Church. Burial will be in Mount Olive Church Cemetery near Pike.

Friends may call at the Cooper home. Arrangements are being completed by Fields Funeral Home.

Harrison Gorby

ROGERS — Harrison H. Gorby, who had a milk route in Rogers for the past 35 years, died suddenly this morning at 7 at his home, apparently of a heart attack. He was 71.

He was born March 10, 1888, in Middleton Township, son of the late Mr. and Mrs. Gustavus Gorby He was a member of the Methodist Church and the Knight of Pythias. In 1904, he was married to Myrtle Cowan, who survives at the home.

He also leaves two daughters, Miss Ethel Gorby at home and Mrs. Ruth Todd of Rogers; three sons, Raymond Gorby and Curtis Gorby, both of Rogers, and Edward Gorby of New Waterford, a sister, Mrs. Posey of Columbiana, and nine grandchildren and two great-grandsons.

Services will be held Monday at 2 p. m. at the Warrick Funeral Home at Columbiana by the Rev. Mark George. Burial will be in East Carmel Cemetery.

Friends may call at the funeral home Sunday afternoon and night.

Salem Man Fined

LISBON — James W. Hall, 23, of Salem R. D. 1 was fined $15 and costs Friday by County Judge James L. MacDonald when he pleaded guilty to a State Highway Patrol charge of reckless operation of a motor vehicle.

Fire

(Continued from Page One)

Noel, also of East Palestine, escamped uninjured.

Firemen said the entire roof of tarpaper and wood was in flames when they arrived. The concrete block building is situated along Route 154 at the east end of the village.

Fire Chief Don Mahon of Negley said 25 Negley firemen and 18 from East Palestine fought the blaze for nearly four hours.

The fire is believed to have started from defective wiring in an overhead exhaust system.

Two nearby homes, one occupied by Robert Justice, owner of the building, and the other of James Haun, both were threatened by the flames which at times shot 40 feet high. Firemen were able to keep the aluminum cool with water to avoid too much fusing but were unable to put water on the chemicals for fear of creating a gas.

The firm is operated by Michael LaBate and Don LaBate of Ellwood City.

Noting remained but the cement block walls of the 50-x-70-feet building.

Fire Damages Home Near Hammondsville

HAMMONDSVILLE — A faulty chimney was blamed in an early-morning fire at the home of William Grafton of Pine Grove Ridge, Irondale village firemen reported.

Firemen were called at 1:30 a. m. when weatherboarding and inside wall material caught fire in the upstairs of the two - story frame home about eight miles from Hammondsville.

Fire Chief Oliver Nicholson said 10 men made the run but Grafton's sons had the blaze nearly under control when the truck arrived.

The youths knocked plaster boarding and lath from the upstairs wall and firemen then extinguished the blaze. The chimney served a grate in the downstairs.

The chief said damage was confined to an upstairs bedroom. There were no injuries. The home is partially - covered by insurance, firemen reported.

Nicholson also issued a reminder to Irondale and Hammondsville area homeowners on the proper procedure of phoning in an alarm to the Irondale station. Callers should dial the operator and say, " 'I want to report a fire, give me the Irondale fire department'."

As Irondale firemen charge $200 for a run outside the village limits, homeowners in outlying areas should contact their insurance representatives to have a fire clause included in their policies, Nicholson added.

Boy Wounded By Gun Is In 'Fair' Condition

A Glenmoor youth remains in "fair" condition today with a gunshot wound of the abdomen suffered when a target pistol being loaded by a friend discharged Thursday afternoon at an area farm.

Robert Johnson, 17, son of Mr. and Mrs. Richard Johnson, was shot by the .22-caliber pistol being loaded by Homer Hoffman Jr. They were on the Hoffman farm between Glenmoor and Westfield.

The Columbiana County Sheriff's office said the shooting was accidental.

Gunman Grabs $1,300

CINCINNATI (AP) — A young gunman took about $1,300 from a supermarket here Friday, but fled empty-handed from another market, police reported. Investigators said the stocky bandit forced Ed Leininger, 53, an Albers chain store manager, to empty money from the store safe in a paper bag. The gunman fled but his try to duplicate the robbery at a Kroger Co. store backfired because the manager was away from the store.

Youth Institute Attracts 160

Approximately 160 attended the first session of the Midwinter Youth Institute of the Steubenville District Methodist Church Friday at the First church. Registration beban about 4 p. m.

Following dinner at 6, Dr. Harold Ewing, pastor of the Union Ave. Church at Alliance, addressed the group on "What Will You Do With Your Life?" The talk emphasized Christian vocations. A discussion followed.

At 10:15, a candlelight service was conducted by the Rev. Gail McQueen, pastor of the Boyce church.

The Rev. Carl Beighley, pastor of the Calvary church, is district youth director. The district includes Columbiana, Carroll, Jefferson and Harrison Counties.

About 100 remained overnight with their hosts.

The session resumed this morning with group singing led by Mrs. William Snowball of Salem. It was to end early this afternoon.

PTA At Fairview Receives Bid To First Aid Class

Members of the Fairview Parent - Teacher Association of Industry have been invited, along with others of the community, to attend Red Cross first aid classes beginning Feb. 17.

At a meeting of the association Thursday evening at the school, Mrs. Elmer Gifford said that classes will be held for five weeks in the fire hall from 9:30 to 11:30 a. m., sponsored as a Girl Scout leaders project.

Police Chief E. J. Hineman was a guest and spoke on "The Relationship Between the Child, Parent and the Law." Mrs. Ed Ryan, president, announced that members with one or five years of perfect attendance should contact her or Mrs. Paul Dawson.

Founders' Day will be observed and past presidents will be honored at the meeting Feb. 18. Mrs. Woodrow Smith will be hostess.

A letter of thanks for clothing collected for needy children was read from Miss Dorothy Brdar. Mrs. Smith led devotions. There was group singing led by Mrs. Thelma Richards with Mrs. Ruth Reynolds accompanist.

Refreshments, served by Mrs. Gen Gianvito and Mrs. John Flasco, were furnished by the fourth grade parents.

Pittsburgh Firm To Get Contract For Air Survey

The State Tax Department at Charleston said Friday it had accepted tentatively a proposal by American Air Surveys, Inc., of Pittsburgh to aerially map an estimated 19,693 land parcels in Hancock County.

The firm asked $74,883 for the first step in the county's reappraisal program initiated in West Virginia primarily as a means of providing more local tax money for schools. The Hancock County Board of Education applied recently to participate.

The tentative per-parcel figure of $3.80 is $1.03 below the average cost of this phase of work in the 21 other counties which have joined the program.

Tax Commissioner Donald C. Carman said completion time for the mapping portion of the overall work runs 12 months, and actual property appraisal by a qualified company begins shortly after completion of about 50 per cent of the map work.

Carman said that a high ratio of urban parcels to rural in Hancock was a contributing factor to the low per-parcel rate.

Traffic

(Continued from Page One)

1913, Mr. Ammon spent his lifetime here and was a skip operator at Crucible Steel. He was a member of Crucible Local 1212 and the First United Presbyterian Church.

He is survived by his widow, Mrs. Mary Fenton Ammon; the son, a brother, William E. Ammon, and a sister, Mrs. Stella Enochs, all of East Liverpool, and one grandchild.

Services will be held Monday afternoon at 2 in the Martin Funeral Home by Dr. A. K Davison. Burial will be in Spring Grove Cemetery.

Friends may call Sunday afternoon and evening at the funeral home.

Pennsylvanian Hurt When Car Rams Bank

A Pennsylvania motorist is in "fair" condition today at City Hospital with injuries suffered when his car rammed an embankment on Route 30 near the Pennsylvania - West Virginia line Friday night about 11.

Halstead McCabe, 59, of Gibsonia, was headed east when his car went off the highway.

McCabe suffered a laceration of the scalp. District police had no report of the mishap.

Salem Area Driver Rams Into Guardrail

A car driven by Donald Allmon, 20, of Salem R D. 3 crashed into a guardrail along Route 30 about 3 miles south of Lisbon at 4:45 a. m. today, according to the Lisbon State Highway Patrol.

The patrol said Allmon fell asleep at the wheel. He escaped injury but was cited for driving left of center.

Car Skids And Hits Another At Wellsville

A car driven by Frank D. Baldwin, 1708 Maple Ave., Wellsville, skidded on the ice and hit the side of another driven by Charles L. Messer, 1802 Buckeye Ave., Wellsville, at 15th and Commerce Sts., Wellsville, at 4:20 a. m today, police said.

Messer was headed west on Commerce while Baldwin was on 15th St.

2 Youths Fined

LISBON — Charles M. Hutcheson, 17, was fined $10 for parking on the highway and John C. Baier, 16, for driving a car with a defective muffler at Traffic Court hearings held at the Courthouse. Both are of Alliance. Gary Dean Lewis of Lodi forfeited $15 bond for driving without a license. All were cited by the State Highway Patrol.

Hancock Health Office Gives Tips For Avoiding Flu

With a flu-like virus hitting hard at some sections of the Northern Panhandle, Hancock County Health Department officials in New Cumberland have offered a few health tips to avoid the respiratory - like illnesses.

"Colds travel in all circles of society," the department warned, "so take necessary precautions if you have a cold."

"The infection you circulate today may boomerang in a short period," they added.

The department has advised county residents to stay away from infected persons and avoid use of their personal toilet articles.

Officials also advise staying out of dry, overheated rooms, getting sufficient sleep and eating a well-rounded diet, and recommend plenty of exercise and fresh air. However, they cautioned against overtiring, or getting wet and chilly.

"For protection of yourself and others, be sure to cough or sneeze into a handkerchief or disposal tissues," they continued.

Other health tips are plenty of rest and eating easily digested foods and drinking lots of fluids.

Eau de Cologne was first manufactured in the German city of the same name. But an Italian, Giovanni Farina, brought the secret there.

Sen. Humphrey Eyes West Virginia Primary

WASHINGTON (AP) — Sen. Hubert Humphrey (D-Minn) said Friday he is planning to enter the West Virginia presidential preference primary.

He added, in an interview, that he expected to announce a decision within a few days. He is due to tour West Virginia Monday and hold a news conference Monday afternoon in Charleston.

The deadline for filing in the May 10 primary is Feb. 6. The state will have 25 votes in the Democratic national convention, but the primary is not binding on delegates.

16 At Grange Meeting

CLARKSON — About 16 attended a meeting of the Clarkson Grange Thursday night at which projects were discussed. Carl Daiger, master, presided. Lunch was served by Mrs. Florence Davis, Mrs. John Mellington and Mrs. Myrtle McCoy. The next meeting will be Feb. 4.

Cartoonist Claimed

SCARSDALE, N.Y. (AP)—Ben Roth, 50, whose cartoons appeared in such national magazines as Saturday Evening Post, Look and the American Legion Magazine, died Friday of a heart attack. Roth was the owner of an agency which syndicates American cartoons in foreign countries and foreign cartoons in the U.S. He was treasurer of the National Cartoonists Society.

As Independent Agent We Can Serve You Best!
THE POTTERS INSURANCE AGENCY
517 BROADWAY FU 5-1370

Do it this way this morning?

Do it this way tonight!

3 hours to convert to clean, convenient Mueller Climatrol gas heat

Yes, in three hours you can switch from erratic to automatic heating with a low-cost Mueller Climatrol gas conversion burner. Installs in your present furnace or boiler — delivers clean, carefree comfort with fuel-thrifty economy. Call right now — ask about our easy time payments.
Schell HEATING CO
301 Penna. Ave. FU 5-9129

OIL HEATER WANTED

If you have an oil heater to sell, this is your opportunity to sell it immediately. The Review Want Ad reproduced below produced 4 calls from persons wishing to buy the heater.

This Review Want Ad Sold the Heater

OIL HEATING STOVE WITH 2 TANKS. DIAL XXXX AFTER 5:30 P. M.

3 other persons are still looking for a similar offer. If you have an oil heater to sell and wish to reach these prospective buyers, Dial FU 5-4545, ask for a Want Ad-Taker, have her insert an inexpensive ad for you. Dial your ad by 5:30 p. m. for the next day's paper. Reach these buyers right away while they are still interested.

TRY SEEING THINGS MY WAY...

Many of us pay $3000 to $5000 for a new car and brag about it — yet a miracle drug costing $3 or $5 may save our life. Health is most precious . . . TODAY'S PRESCRIPTION IS OUR BIGGEST BARGAIN.
McBURNEY PHARMACY
"Where Pharmacy is a Profession - not a Sideline"
FU. 5-2980 EAST LIVERPOOL

GOING OUT OF BUSINESS
ALL STOCK GOING AT COST
ALL EQUIPMENT TO BE SOLD AT A LOSS
OPEN SUNDAY 10 A. M. TO 6 P. M.
TO SERVE SALE PATRONS
Harry's Gulf Service
1800 CLARK AVE. WELLSVILLE, OHIO

BE WISE! MAKE YOUR MOVE NOW!

CLEAN UP ALL THOSE BILLS WITH A LOW COST FIRST NATIONAL BANK LOAN!

Having bills scattered all over town is a nuisance. You're also paying more than you should . . . through interest on each amount. By consolidating and paying off bills, with a personal loan, you save time, money!

By obtaining your personal loan from our bank you are assured of the lowest interest rates and easiest terms. You can be sure your request is confidential. Remember too, a bank loan is your best line of credit!

First National Bank OF EAST LIVERPOOL
Member Of Federal Deposit Insurance Corp.

Here And There In District

East Liverpool, Wellsville, Midland, Chester, Newell

Soldier Commended

Army Spcl. 5C Jack H. Jobe, husband of Mrs. Lou Ann Jobe, 1396 Hillcrest Rd., and son of Mrs. Jean Malone, 924 Commerce St., Wellsville, has been commended for "outstanding performance" as a tank gunner with the 2nd Armored Cavalry Regiment at Bemberg, Germany. A 1957 graduate of Wellsville High School, he entered the Army in July 1957 and was assigned overseas in February 1958.

Hoge's Restaurant

Now open Fri., Sat., and Sun. only. 12 noon to 1:30 a. m. — Adv.

City Man's Car In Crash

Cars operated by Robert F. Corbett, 35, 1120 Vine St., and Otus Anderson, 69, of Weirton collided Thursday afternoon at 4:45 on the Hardins Run Rd., near Weirton, according to Hancock County sheriff's deputies. Deputies said both autos were traveling east. They listed $250 damages to Anderson's 1952 sedan while the city motorist's station wagon escaped damage.

"Lady Luck" Lloyd Price

Record Shop. New, old, and rare records. FU 5-0683 —Adv.

Sales Tax Totals $127,316.

Sales tax collections totaled $127,316 in Columbiana County in the period ending Dec. 31, a drop of $5,470 from the $132,786 shown at the same time in 1958, State Treasurer Joseph T. Ferguson said today at Columbus. The collections stand at $842,776 since the start of the fiscal year July 1, down $143,118 from the $985,894 shown in the same period of the preceding fiscal year.

Now Open For Business

24-hour Laundri-Matic, next to Fire Station. 812 Main St., Wellsville. 20c wash, 10c fluff dry. We never close.—Adv.

Quota Club To Meet

The Quota Club will meet Tuesday at the W. C. Bunting Co. office of Wellsville. Mrs. Janet O'Hara, Mrs. Jennie Deering and Mrs. Irma McGarey will be hostesses. Miss Justine Miller, president, will conduct business.

BPW Board Event Canceled

The Executive Board meeting of the Business and Professional Women's Club scheduled for Tuesday has been canceled. The next dinner meeting will be held Feb. 10 at Travelers Hotel.

Now Available

Hospitalization insurance for people who have had cancer, diabetics, heart condition etc. or other serious illness. For complete information, dial FU 5-0688.—Adv.

Parental Group To Meet

The Parental Group of the Columbiana County Affiliate of the United Cerebral Palsy Association will meet Wednesday in the clinic rooms of the Mary Patterson Memorial.

Bettis Is Candidate

Asst. Prosecutor J. Warren Bettis of Salineville is a Republican candidate for state representative in the May 3 primaries. His name was omitted inadvertently from a GOP slate published Thursday.

Elks Lodge 258

East Liverpool. Dance every Sat. nite and free lunch. 10 p. m. to 1 a. m. Music by Dick Maylone and His Melody Tones. 4-piece orchestra this Sat., Jan. 23. Vince Mundy on the saxaphone.—Adv.

Glenmoor Group To Meet

New officers of the Glenmoor Area Improvement Association will assume their duties at a meeting Wednesday night at 8 in the fire station. Martin Christen, president, heads the new slate. Wilmer Bryson is secretary.

Hancock PTA Group To Meet

Hancock County's property reappraisal program will be discussed when the County PTA Council meets Monday night at 7:30 in the new Pughtown school. Edward G. Haislop of Charleston, director of assessors and equilization, will be speaker. Council hospitality chairmen and members of the public relations committee will hold separate sessions at 6:45 p. m.

Hoge's Restaurant

Now open Fri., Sat., and Sun. only. 12 noon to 1:30 a. m. — Adv.

Mayor 'Fairly good'

Mayor Burton Ward of Chester is in "fairly good" condition today at City Hospital where he was admitted Wednesday night with a heart attack.

3 Teachers Plan Trip

Three Columbiana County instructors, including two from East Liverpool, are among more than 130 Ohio teachers invited to attend the Sixth Regional Instructional Conference at Louisville, Ky., Wednesday through next Saturday. Blake Boyd and Austen B. Moore will represent East Liverpool. Raymond Cole of Columbiana also will attend. The conference will deal exclusively with problems relating to good teaching and finding ways to improve instruction.

Dance Every Fri. and Sat.

night at Brookside, to the Ohio Play Boys. — Adv.

Heights PTA To Meet

"Scouting" will be the theme of the meeting of the Pleasant Heights Parent - Teacher Association Monday at 7:45 p. m. at the school. Don Wolfe, scoutmaster of Troop 43 will be in charge of the program. Willis Standley, president, will preside.

Monday Trash Schedule

Here's the incinerator department schedule for trash collections Monday: Ohio Ave., St. George St., Railroad St., Kent St., State St, Mulberry St., 1st Ave., Virginia Ave., Mapletree St., Elmtree St., Pennsylvania Ave., Boyce St., Monaca St., Harker Ave. and Erie St.

Submarine's At Maggie's

Try Maggie's deliciously toasted Subs with or without hot peppers. Try one tonight. Closed on Monday's only. — Adv.

Charities Board To Meet

The Board of Directors of the Midland Area Charities will meet Monday at 8 p. m. at Lincoln High School. David Schwerha, president, will preside.

Kaycee Initiates To Meet Early

Candidates for the third degree initiation of Knights of Columbus, being conducted by Carroll Council 509, will meet Sunday at 1 p.m at the Eagles Club. The ceremonies will be at 2. Joseph Fittante of New Waterford, district deputy, is chairman. James McGowan, past grand master, will preside. A buffet supper will be held at 5 at the K. of C. Hall.

Bell's For Beauty

Complete beauty care. Operators Lola Smith McElhaney and Bonnie Pierce. Open 6 days a week. Evenings by appointment. FU-5-1968. — Adv.

Battery, License Stolen

James McKinney, 132 W. 4th St., told police Friday a 6-volt battery and a license plate were stolen from his car between Dec. 25 and yesterday.

Girl Named To Dean's List

Miss Judy Miller, daughter of Mr. and Mrs. Frank B. Miller, 3231 St. Clair Ave., has been named to the dean's list at Kent State University for the fall quarter. She is a sophomore, majoring in mathematics, and is a 1958 graduate of East Liverpool High School.

Income Tax

Business or personal. Dial FU 5-8955.—Adv.

Mason Files Petition

Jonathan C. Mason, 509 Maryland Ave., filed his petition Friday afternoon with the County Election Board for the Republican nomination for county commissioner. Mason had announced Jan. 1 he would seek the nomiation.

Newell PTA To Meet

The Newell Jefferson Parent-Teacher Association will meet Wednesday in the school. Bruce Wheatley is president.

Baked Ham Dinner

Wed. Jan. 27th 5 to 7 p. m. $1.25 adults, 60c children. The Central Methodist Church in Wellsville. —Adv.

2 Youths Hurt At Play

Two youths injured playing were treated at City Hospital Friday. Clarence Pugh, 10, son of Carl Pugh of Chester R. D. 1, suffered a laceration of the finger on a shovel. David Shilling, 15, son of Earl Shilling, 424 Jefferson St., Newell, struck his head while playing basketball last night.

Students Get Vacation

Andy J. Nuzzo, son of Mr. and Mrs. Nick A. Nuzzo of the Fairview-Ohio View Rd., Ohio Township, and Ray Keller, son of Mr. and Mrs. Ray Keller of Pittsburgh, formerly of Midland, students at Toledo University, arrived Friday night to spend the mid-term vacation with their parents. Both are freshmen and were graduated from Midland High School last year.

Vesta's Beauty Shop

Closed until Monday, Jan. 24th due to illness. — Adv.

Births Reported

Mr. and Mrs. Donald Williams, 1159 Lisbon St., a son, Jan. 22, at City Hospital.

Mr. and Mrs. Frank Christy of Staunton Ave., a son, Jan. 22, at City Hospital.

Mr. and Mrs. Frederick M. Stevens, 133 Indiana Ave., Chester, a daughter, Jan. 23, at City Hospital.

Mr. and Mrs. Zack Jacobs of N. Chestnut St., New Cumberland, a son, Jan. 23, at the Weirton General Hospital.

Hoge's Restaurant

Now open Fri., Sat., and Sun. only. 12 noon to 1:30 a. m. — Adv.

With The Patients

Jimmy Christy, son of Mr. and Mrs. Robert Christy of Shippingport, is ill with the mumps.

Mrs. Hattie Hayward of Shippingport has returned from Aliquippa Hospital and is recuperating at the home of her daughter and son-in-law, Mr. and Mrs. Henry Ewing, of Hookstown.

Councilman Charles Kology of Indiana Ave., Chester, was admitted Friday at Weirton General Hospital for observation.

Russell Baughman, 1010 Commerce St., Wellsville, is ill with the flu.

Mrs. Henry Wilson of Weirton, formerly of East Liverpool, is in Weirton General Hospital for surgery Wednesday.

175 At Farewell Held For Chester Minister, Family

Some 175 attended a public farewell party for the Rev. and Mrs. Lewis Legg Friday evening in the City Hall auditorium by the Chester Church of the Nazarene.

Rev. Legg will preach his farewell sermon Sunday at 7:30 p. m., and will leave Monday for Charleston to become pastor of the Elk River church.

The Rev. William L. Claghorn of the Westminster United Presbyterian Church, president of the Ministerial Association, presided and spoke. The program included a violin solo by Hobert Bowlby, a vocal solo by Mrs. Martha Carpenter and a poem written by Mrs. Mildred Ludington.

Clarence Kirby read a history of the church during the time Rev. Lewis served. The opening prayer was by Dorman Winder. The closing devotion was the singing of "Blest Be the Tie That Binds."

A love offering was presented Rev. and Mrs. Legg by Jimmy Martin. Mrs. Arnold Black and her committee were in charge of the buffet lunch.

Tables were decorated with white linen and green ferns encircled with pink and white carnations. There was a centerpiece of pink and white carnations and three - tiered candelabra.

4-H News

Demonstrations were given by Brenda Mercer and Frances Mitchell at a meeting of the Pioneer 4-H Club Tuesday night at the Pughtown School.

Miss Mitchell explained preparation of shortcake and Miss Mercer demonstrated how to pin and cut a dress pattern. Thirty-seven attended, answering roll call by listing a New Year's resolution.

The club decided to sell pot cleaners and pens as a fund-raising project. Devotions were led by Patty Allison and Jan Mayhew. Miss Allison led the 4-H pledge.

Millie Crow was in charge of the program, which included articles by Vickie Myers, Charlene Boils and Brenda Mercer; songs led by Sharon Pittenger and Betty Brown and games directed by Miss Pittenger.

Vickie Myers and Shirley Halley, hostesses, served lunch.

A coverdish dinner will be held at the next meeting Feb. 16.

Weirton Defendant Given Term In Prison

NEW CUMBERLAND — James Lowe, 21, of Weirton Thursday was sentenced to a 1-10-year term in Moundsville State Penitentiary for breaking into the Schenley Jewelery firm in Weirton.

Lowe was indicted by the January Grand Jury. He changed his plea to guilty and was sentenced by Judge J. Harold Brennan.

Two others indicted in the burglary are due in court Feb. 4.

Funeral Set Monday

CINCINNATI (AP) — Funeral services are planned Monday for O. Degray Vanderbilt Jr., 75, chairman of the board of Taylor Wharton Iron & Steel Co. and president of Weir Hilby Corp. He died at his home Friday of a heart attack.

Patrol Helps Fined Driver

An Elm Grove (W. Va.) motorist, who was fined $25 and costs today in Municipal Court as the aftermath of an accident, will be allowed 60 days to pay off his fine because a State Highway patrolman urged leniency.

Judge Samuel M. Chertoff originally told John A. Barrett the fine and costs would have to be paid before he could leave.

However, Patrolman Jay Watleworth told the judge Barrett showed good faith in appearing this morning after being given a citation Monday morning and said he believes the defendant would pay the fine if given sufficient time.

Judge Chertoff, noting that he was violating his own rule that he established when he took the bench Jan. 1, said he would go along with the patrolman and allow Barrett until March 23 to pay. Barrett told the court he had been unemployed for 8 months.

Barrett was cited for driving left of center after his car skidded on the icy super-road, jumped the medial strip, made a U-turn and then struck another car operated by Pete Kurty, 51, of Toronto.

Robert M. Hughes of Mt. Vernon, Ill., now residing in LaCroft, was fined $50 and costs by Judge Chertoff on a reckless driving charge filed by the patrol.

Judge Chertoff said he will suspend $25 of the fine if Hughes obtains an Ohio driver's license required by state law by Feb. 10.

Hughes was cited early Thursday on Route 30 when he lost control of his car and it overturned.

Vernon Hull, 7 North St., Salineville, was fined $10 and costs on a speeding charge filed by city police. He was cited Monday for traveling 55 miles an hour in a 35-mile zone on W. 8th St.

A hearing for Charles Griffith was continued at the request of his counsel. Griffith was cited by the patrol Thursday for failing to yield the right-of-way by pulling from a private drive onto Route 30. The date for the hearing was not set.

Dales Given Oath On Health Board

C. Frank Dales, recently reappointed to the East Liverpool Board of Health by Mayor Bert Goodballet, was sworn in by Dr. J. Keith Rugh at the meeting of the board Thursday night in the City Hall.

Dr. Rugh, vice chairman, served in the absence of Emil Liebschner, chairman, who was ill.

Listing of 159 births and 54 deaths in the past month was reported for vital statistics and there were 265 inspections for sanitation in restaurants, grocery stores and taverns, and miscellaneous.

Dr. E. G. Kuhlman, city health commissioner, reported 13 children were examined Jan. 15 in the orthopedic clinic conducted by Dr. William B. Mikita of Steubenville.

The next meeting is Feb. 18.

Chester Nurse Chapter Plans Valentine Dance

A St. Valentine's Day dance Feb. 5 for district high school students was planned at the meeting of the Future Nurses of America Chapter of Chester High School Thursday evening at the school.

Mrs. Senja Vaughn of Chester, a registered nurse and X-ray technician at City Hospital, spoke on nursing requirements. The seniors of the group were invited to attend a tea next Thursday, at the Ohio Valley Hospital in Steubenville.

Refreshments were served by Becky McDonald and Becky Smith. Ruth West, president, presided. Next meeting will be Feb. 2.

District Youth Convicted By Juvenile Jury

Columbiana County's Juvenile Jury Friday convicted John R. Reark, 16, of R. D. 1, East Liverpool High School student, who was charged with speed excessive for road and weather conditions. The jury recommended that his driver's license be suspended for seven days and Judge Louis Tobin ordered him to surrender it to the bailiff.

The youth was cited after he lost control and ditched his car about 4:45 p. m.. on Dec. 12 while traveling south on Shadyside Ave Ext. He was cited by the State Highway Patrol.

Approximately 40 students from 12 high schools reported as prospective jurors for the fourth such jury in the juvenile courtroom in the Lisbon Village Hall.

Atty. J. Warren Bettis, assistant prosecutor, represented the state. The court assigned Joseph Baronzzi, Lisbon attorney, to represent the defendant.

Jurors were Jane Winland of East Liverpool, Ed Henry of Wellsville, Susan Beede of Beaver Local, James Solomon of Salem, Joyce Eskew of Lisbon, Dave Bailey of United, Richard Kellogg of Salineville, Sandra Berresford of East Palestine, Gayle Billett of Leetonia, Tom Mentz of Fairfield - Waterford, Charles McNeeley of Goshen and Barbara Glass of Sebring.

The next jury will be held Feb. 26 at the same location.

Woman In Ambulance Is Delivered Of Baby

NEW CUMBERLAND — D. R. Turley, a funeral home operator here, isn't a practicing physician but has compiled a perfect batting average in the tedious art of delivering babies en route to the hospital.

Turley delivered his 10th child over a 21-year span this morning at 2 in an ambulance carrying Mrs. Zack Jacobs to the Weirton General Hospital.

Turley reported today that both mother and son are "doing fine." The other babies delivered en route to a hospital also are sturdy specimens, he said.

Auction Night Staged By YMCA Stamp Club

"Auction Night" featured at the meeting of the East Liverpool YMCA Stamp Club Friday and the proceeds went to the club's treasury. Richard Smith, president, conducted the auction.

Frame showing scheduled last night was postponed until the meeting Feb. 12.

Plans were discussed to show movies or slides at the February meeting.

Nine senior and eight junior members were present.

Horn Purchase Made

SALINEVILLE — The purchase of a baritone horn was announced at a meeting of the Band Boosters Club Wednesday night at the high school. Mrs. Jean Thomas, president, was in charge. The next meeting will be Feb. 17.

Young Motorist's Permit Suspended In Speeding Case

An 18-year-old Toronto youth lost his driver's license for 15 days, in addition to a fine of $50 and costs, when Municipal Judge Samuel M. Chertoff convicted him of reckless driving Friday as an aftermath of a race with police.

Calvin R. Lawrence was cited at 11:47 a. m. by Patrolman William E. McDaniel, who accused him of driving 42 miles an hour through the school zone at Westgate — where the limit is 20—then speeding 70 miles an hour in a 35-mile zone on W. 8th St. and hitting a top speed of 90 before he was overtaken and arrested on the East Liverpool-Wellsville "super-road."

After lecturing Lawrence on observance of motor vehicle laws, the judge suspended $30 of the fine.

Meanwhile, a woman driver cited after a mishap Jan. 15 in the California Hollow section of Route 30 forfeited a $31 bond Friday when she failed to appear on a reckless driving charge. Patricia A. Green, 20, of 1016 Dresden Ave. was cited by the State Highway Patrol after her auto went out of control and sheared off a utility pole.

2 Groups To Hold 'March' At Newell

Newell's "Mother's March on Polio" will be conducted Wednesday night, co-sponsored by the auxiliary of American Legion Post 114 and the Panhandle Business & Professional Women's Club.

About 20 are expected to participate in canvassing homes in the Newell area for funds to combat polio and other research.

Mrs. George LaNeve, chairman, said the campaign will get underway at about 6.

Firemen's Association To Sponsor Fire Class

The Glenmoor Volunteer Firemen's Association decided at a meeting Thursday evening to sponsor a fire training school for the department firemen.

Plans were made to contact the state for information Devine Banks, president, presided. The association and regular firemen's meetings were both held the same evening at the fire station. Leonard Congrove, assistant chief, presided over the regular meeting.

Banks announced that the Tri-State Firemen's Association will meet Monday at 8 p. m. at the Lawrenceville station and elect new officers.

George Clay Shop Resumes Monday

EAST PALESTINE — Paul J. Steffens, president, announced today the clay shop of the W. S. George Pottery Co. would begin production Monday.

It will be on a limited basis for two weeks until construction of a drier is completed, he said The sliphouse was started Friday to prepare the clay.

Steffens said other departments will start in order as material and work is available.

The Board of Directors re-elected Steffens as president at an organization meeting Thursday night in Washington, Pa. The meeting was held at the office of George Mawhinney, purchasing agent for Jessup Steel Co., one of the new directors.

Anthony Copozzi of Cannonsburg was elected vice president while Lester Ward of East Palestine was retained as secretary - treasurer.

The board also retained Atty. Jack H. Cohen and Atty. J. E. Bauknecht as corporation advisors. They were active in the refinancing program of the firm about a year ago.

Man In Theft Of Wine Requests Probation

LISBON — A probation investigation has been ordered by Common Pleas Judge Raymond S. Buzzard for James Bagley, 22, of R. D. 4, who pleaded guilty Friday to the charge of burglary in the theft of wine from Joe's Place in Salem.

Bagley was unable to obtain counsel when arraigned Monday and was given leave to withhold his plea until his court - appointed Attorney, Bernard Fineman of East Liverpool, could discuss the case with him.

Bagley was indicted by the January Grand Jury with Ronald Carter, 25, of Berry, N. H., who also pleaded guilty and requested probation.

Scripps-Howard Buys Cleveland Newspaper

CLEVELAND (AP)—The Cleveland News, an afternoon newspaper owned by Forest City Publishing Co. since 1932, has been purchased by Scripps - Howard newspapers, publishers of the Cleveland Press, it was announced today.

Both papers are afternoon dailies. No purchase price was disclosed.

Today's issue of the News will be the final one. Starting Monday, the city's only afternoon newspaper will be called the Cleveland Press and News.

MOTOROLA

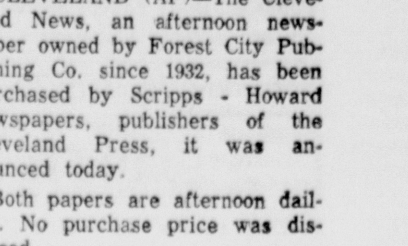

NEW FRAME GRID TUBE EXTENDS YOUR TV RECEPTION UP TO 35%

Gives you a cleaner, steadier picture wherever you live. Golden "M" Tubes, Golden Tube Sentry Unit. Custom-Matic Tuner.

JANUARY SALE
See Our Bargains Before You Buy

KAPP RADIO
For Quality and Service
131 E. 4th St. FU 5-3877

DEPOSITS INSURED TO $10,000

4% RATE

Central Federal
Savings & Loan Association

★ SUNDAY DINNER SPECIAL ★

GRILLED PORK CHOPS (2)
With Potatoes, Choice of Vegetable and Salad, Rolls and Beverage. $1.40

SERVING FROM 11 A. M.

TICE'S RESTAURANT
"JUST GOOD FOOD"
126 E. 4th St. (Next to Y.M.C.A.) FU 5-0269

Super Satisfying!

SUPER 88 HOLIDAY SPORTSEDAN

Step out in style in Oldsmobile's spirited new Super 88!

Here's the greatest value-packed Super 88 that Oldsmobile has ever offered. Luxurious Custom-Lounge Interiors set a new high in deep-down comfort, fashion and beauty! The new PREMIUM ROCKET Engine, using premium fuels, adds new spirit to the Super 88 Series, already well-known for its lively action and eager "Go"! Equally famous for its many outstanding *plus* features, the Super 88 Series for '60 brings you many more as *standard equipment*—safety-padded instrument panel, front compartment courtesy lights, extra-deep foam seat cushions, and wheel trim rings! See it *today!*

OLDSMOBILE FOR '60
SEE YOUR LOCAL AUTHORIZED QUALITY DEALER

LITTEN MOTOR SALES "By George"
433 Walnut Street Dial FU 5-1220

TUNE IN THE BING CROSBY PEBBLE BEACH GOLF TOURNAMENT • SUNDAY, JANUARY 24 • ABC-TV AND RADIO

Now at CROOK'S
NEW... Super Kem-Tone
COLOR HARMONY GUIDE

You will know *for sure* that the colors you put together in a room are *right!*

THIS IS A SPECIAL COLOR SERVICE OF OUR STORE!

America's favorite interior paints...

Super Kem-Tone
LATEX WALL PAINT
$6.39 gal.

KEM-GLO.
MIRACLE ALKYD ENAMEL
$2.85 qt.

Deep Tones Slightly Higher

Crook's carry a full line of Sherwin-Williams Paint and Varnishes . . . Brushes of all kind. Come in and get all your painting needs today.

USE YOUR CREDIT

Free Delivery CROOK'S Dial FU 5-2370
112 East Fifth St. East Liverpool
"The Best Place To Buy After All"

EAST LIVERPOOL REVIEW

A Dependable Newspaper Serving the Tri-State District

Published Daily Except Sunday
By Brush-Moore Newspapers, Inc.

Established Oct. 25, 1879
Member Associated Press

This Is Not The Same Castro

Withdrawal of the United States ambassador to Cuba marks an apparent turning point in relations with that troubled country, though no one is in a position to say what the new road will be.

The United States tried sympathy and understanding. It gave Cuba's strong man a chance to strut his stuff in Washington, New York and a few way-stops last spring.

It has been patient and forbearing. It has been cooperative. It has been tactful. It has given Castro a chance to find himself and organize a government. It has tried forgiving and forgetting.

For its pains, to date, it has clinched nothing but a high place on the young politician's list of hatreds. Many careful observers, including some of Castro's comrades in arms during the Cuban revolution, are sure this is not the same Fidel Castro who led the overthrow of Fulgencio Batista's regime.

These observers feel certain that Castro either was playing along with the Communists who have been busy in the revolution, or that the Communists have seized the opportunity to make him their prisoner by surrounding him with people and circumstances that make it impossible for him to serve anything but Communist objectives. Logic favors the second view.

THE UNITED STATES now is confronted with the probability that the Communist conspiracy may set up one of its outposts in the Caribbean Sea. All strongly worded protests and economic sanctions would have no effect whatever if that happened.

But what can the United States do to keep it from happening, assuming that his country will not resort to armed force, lest it run afoul of emotional nationalism in Latin America and the censure not only of the United Nations, its principal allies in Europe and an angry public opinion at home?

Instead of muttering about strongly worded protests, a slash in sugar quotas to go with the virtual disappearance of tourist business and the voluntary ban on investments in Cuban enterprise, the United States might try the one thing it never has dared to carry on in the open.

It could make its own bid for popular support in Cuba.

It could do everything in its power as a good neighbor who wants to stay that way, to offset the strong bid of the Communists who are busy in Cuba.

It could act directly and realistically on the knowledge that the Fidel Castro who now lashes and excoriates friend and foe is not the same man who presented himself as the liberator of the have-nothings of Cuba.

It could start a people-to-people program to let Cubans know that the United States still feels enthusiastic about the aspirations of the original Fidel Castro—the big friendly man who wanted Americans to visit his beautiful Cuba, who wanted Americans to invest in Cuban industry and who wanted to purge Cuba of the terror and violence of the Batista years.

THIS WOULD amount to interference with a constituted government; that charge would be made, and it would be based in fact.

But it would amount to interference for the purpose of holding the Communist conspiracy at bay in the New World. It would be a modern refinement of the philosophy of the Monroe Doctrine — that the New World would not welcome the mischief-makers of the Old World when they came here bent on shaping new governments to carry on their ancient wars.

One Hypothetical Nose Per Person

One of the realities of life that must be faced sooner than it used to be faced is the nose-counting in the decennial census, which is required by the Constitution.

During the 19th century it was possible to believe the noses of the people of the United States were counted, because census-takers went through the motions.

It was still possible to believe this during the earlier part of this century. But anyone who believes it now has not been keeping abreast of reality.

The nose-counting of Americans in this advanced era of scientific hypotheses and statistical projections is done on a basis of probability. There is a counting machine in the Department of Commerce that reveals at any instant how many of us there should be if everything has been going along normally.

The machine merely ticks us off statistically. By April—and no fooling—there should be more than 180 million of us. It is a fascinating thought—the machine, not the 180 million. What if something went wrong with the machine?

There is, of course, no way to count noses when populations soar into multiple millions. In the time it would take to count everybody who was in existence at a given instant in time, hundreds of thousands would have died and hundreds of thousands would have been born. That's why the job must be done by projection, instead of by actual counting.

Yet, congressional apportionment depends on counting. That's why there must be a census every decade. The Constitution specifies the census as the foundation of representative government. But the Founding Fathers never dreamed the country would grow so large one day that no one would be able to count noses. That has been pretty well discounted as the primary function of the census.

The principal thing it does now is provide information about the way Americans live. It also provides a kind of check on the people-counter in the Department of Commerce. For all the statisticians know, the thing might be running fast or slow.

Years Of Service

Deserving honors were bestowed on Judge J. Harold Brennan Thursday night during a testimonial dinner at Steubenville.

The judge has served well during his 35 years on the bench and has been a credit to the judicial system. It must have been especially gratifying to have tribute paid by those who try cases in his court. The respect of one's associates is a valued gift.

May we add our congratulations to the others Judge Brennan has been receiving. Affairs of court in Hancock and Ohio counties are in good hands.

India Won't Be Lost By Default

The 10th anniversary of India's independence on Jan. 26 is being marked this year in the United States by widespread awareness for the first time of the gamble our government is taking on the world's largest uncommitted nation in the contest betwen the West andt he East.

It is not enough for Americans to want to help India because they feel sorry for the Indians. That is nothing more than philanthropy. There is vastly more at stake in India than the love of mankind.

The United States is stepping up its help for India because there is no other way to show U.S. policy in Asia, where the Soviet Union has made a protege of China. Russian aid to India, in the form of loans and goods, has been relatively small compared to aid from the United States. But with the Russian flair for making the most of the least, its aid to India has been dramatized to the limit.

Indians are never allowed to forget that the Soviet Union wants to be their friend, though the rape of Tibet by Chinese Communists and border incidents have made their government uncomfortably aware of a connection between the protege and the master.

The hope of the United States for India is, first, to show it how to ease the tension of its precarious food supply by becoming more productive. The vast food surpluses of the United States would be lost in India, but help of this nature will be expanded.

India's real need, however, is industry, to lift its people out of poverty. With industrialism would come, in due course, education and a more moderate birth rate. That would ease the food problem. Industrialism, itself, would ease the problem, as it has in the United States, where mechanized farming has multiplied the efforts of fewer food producers so more food can be produced. Per capita income in India is only $57 a year, and an average family spends two-thirds of its income for food.

The Soviet Union's protege, China, has the same problems as India. The race is to see which of these vast countries will be more responsive to industrialism. If India comes out ahead, the United States will have two "friends" in Asia. The other will be Japan, now having an industrial boom—and which was brought out of the Middle Ages by U.S. industrialism 100 years ago.

The Once Over

By H. I. Phillips

Hialeah is open and the bougainvillaea and hibiscus set is happy. Hialeah is part race track, part botanical garden, part adult playground and part Babylonian illusion. It is populated chiefly by folks who don't mind losing large sums in a flowery setting and who think the Gulf Stream warms up their wrong guesses.

Even cries of "The bum quit" seem softened by the rustle of royal palm trees. Touts who talk out of one side of their mouth up north use both sides in Florida because tropical verdure kills off their chilly sense of secrecy. Attitude of all at Hialeah is, "No matter what happens to me, I won't get weather-beaten."

Greenery does something to dispositions. We leave northern tracks depressed but we have complete control of our feelings when we hear tropical birds singing and are losing our bankroll in summer shoes with our shirt unbuttoned. The luxury atmosphere is wonderful.

At Hialeah the horses drink orange juice and like stone crabs in their hay and oats.

The worst jockeys ride better when they know they are in little danger of catching pneumonia. There is so much money around that your mood of opulence is killed only if you are kicked by horse which has previously done nothing worse than disappoint you.

NO REWARD OFFERED

Missing now is Elmer Fudgitt,
Lost somewhere in reading budget

Supermarkets lose millions yearly through stolen metal carts. Seems housewives who never think of swiping a banana, think nothing of making off with the wagon. Just heard of a case where the police, finding a supermarket carrier in a backyard asked about it and got the reply, "Well, what do you know? It must have followed me home."

A hydrofoil ocean cruise ship which does 80 miles per hour, lifting itself off the water, is being built. We are reaching a terrible stage where it is impossible to relax on a leisure trip.

The Power Of Faith

By Howard Brodie

Overlooking the harbor of Gloucester, Mass., is a statue of a fisherman with the inscription, "They that go down to the sea in ships," from the 107th Psalm, which reads, "These see . . . his wonders in the deep."

The Americans of Portuguese ancestry who sail most of the Gloucester vessels today manifest their faith. A statue of Our Lady of Good Voyage sails with them in their pilot houses. In her honor, the church of Our Lady of Good Voyage is named, which is known internationally as the fishermen's shrine. When a tuna clipper sails from California, her skipper usually writes or wires the shrine, where prayers are said. Added to the knowledge and skill of the fishermen is the strength of faith.

"Our Lady is a comfort on a night like this," said a Captain Joe of Gloucester during a northeast gale, as he and his mate took turns at the wheel and prayed. When skippers approach harbor after a hazardous or bountiful voyage, they radio-telephone ahead to have the statue of Our Lady on top of the church illuminated, and she becomes a beacon of faith guiding the ships home. After the voyage, fishermen share in the profits, setting aside a portion for charities, called "God's share".

Imports Hurting Clothing Trade

By Victor Riesel

ROCHESTER, N.Y.

President Eisenhower's cabinet has been concerned over another invasion of the United States — by Japanese beautifully hand-tailored men's suits, Hong Kong men's shirts, women's blouses, pajamas for old and young and ladies' unmentionables, which I'll have to mention before this story is told.

Victor Riesel

This invasion is costing our garment manufacturers more than 200 million dollars a year — and our needle workers tens of thousands of jobs. Add this to what's coming in from all over the world in steel, autos, radio and television receivers, cameras and soon Russian furs and fish and you know why the cabinet is worried.

Here, in this center of fine garment production, you get the full story, for example, of a specter which is haunting all men's clothiers — from New York on to the West Coast.

It starts in a shaky Jap "cottage." There Japanese women — and there is nothing geisha about them — sew garments for two to three dollars a week.

Even for the dried fish and seaweed-eating proletariet of Nippon, this is less than half the industrial wage scale there.

WHEN THE GARMENT is finished, it is better than $ 250 man's suit here, according to Herbert Ferster, counsel to the Clothing Manufacturers Assn. of New York.

He has just returned from the Orient. The Japanese pants-and-jacket set sells in the U.S. for $45. It is completely hand tailored and has a hand-made cigarette pocket in addition to all the features of the suit you're wearing.

At the moment the garment is little more than a lusty gleam in the eye of the Japanese manufacturers. They have sold only 30,000 in the U.S. But they're turning out 3,000 a month. Soon this will be 5,000 for the American market.

They've just really been sampling us. But they're sitting on orders of 300,000 and are ready to build big garment plants to replace the cottage shops which have been turning out 70 per cent of the "samples."

WHAT TROUBLES both the U.S. manufacturers and such unions as Jack Potofsky's Amalgamated Clothing Workers is the expected pressure from the public, first on the retailers and then from the stores on the producers.

While there still is time to try and head off this Japanese threat, the menace of the moment is from refugee-jammed Hong Kong.

It is a vast heartbreak house and if you will permit a maudlin line, I wept as I walked among the tens on tens of thousands who have come across the Canton line into British territory.

No Chinese begs. He wants work. His work, however, has hit our nation.

To each his own worry. Down the line from here is the great shirt center of Troy, N.Y. Its workers are beginning to feel the impact of 30,000 dozen men's shirts flooding the United States each month — literally made at starvation wages.

Ferster and Frank Rosenblum, secretary-treasurer of the Amalgamated Clothing Workers, believe that the U.S. shirt manufacturing industry will be destroyed by Hong Kong imports alone unless there is cabinet action. And it is a bitter, not a tranquilizing pill to swallow but there soon will be a giant men's clothing factory whipping out suits in Hong Kong too.

IN THE OTHER END of the needle business, the corset and brassiere people are disturbed. John C. Conover, executive director of the Corset and Brassiere Assn. of America, reports that imports in his field reached 1,340,000 dozen bras last year.

As for women's blouses, some 1½ million dozen came from Hong Kong in 1959.

In all, the British Crown Colony sends over $5 million dollars worth of competing products a year. That's a lot of profit to knock out of our shops. And this is just the beginning.

Soon Hong Kong will have a new watch industry, paint and plastics factories and toy plants, among others. Small wonder the cabinet is on pins and needles.

Sobering Thought

By David Barnett

America's 3,000 foreign service officers overseas might as well face the sober fact: Uncle Sam is not going to shell out substantially more dough next year for martinis and shrimp dips.

Despite the high esteem currently held for diplomacy by social contact, the administration is making a watered-down pitch for entertainment funds for the fiscal year beginning next July.

President Eisenhower's new budget requests $875,000 for State Department representation allowances, sometimes called by congressmen "whisky money." When poured out to the increasing number of embassies and consulates, the total will provide the average diplomat with just about what he has this year.

For the current fiscal year, the state department last January asked $850,000, then cut the request to $830,000. Congress actually provided $825,000. In his new budget message. President Eisenhower said additional consulates and embassies would be opened during the next fiscal year in Africa, Latin America, South Asia and Eastern Europe.

SEN. HUGH SCOTT (R Pa) and Joseph Clark (D Pa), who recently returned from a joint overseas tour, contend U.S. representatives are hampered by inadequate entertainment funds.

The senators blame Rep. John Rooney (D NY), chairman of the House Appropriations subcommitt that handles State Department funds, for the application of the congressional wringer to the "wet" item in the State Department budget.

Actually, the department itself, starting last year, decided to try to get modest yearly increases in a spirit of fraternity rather than to continue the yearly brawls.

Two years ago, the department asked for one million dollars and uncorked its most potent arguments for the increased amount. John Foster Dulles, the secretary of state, told the congressmen it was "on the social occasions that you make far more progress, as a rule, than merely handling formal notes and the like."

Congress, neverthless, cut the request to $750,000.

Rep. Rooney admits that entertainment is "a necessary evil within certain limits."

Down Through The Years

From The Review Files

THIRTY YEARS AGO — Members of the Chester Board of Trade and their friends visited The Review's plant on Washington St.

William S. Kelly, son of Mr. and Mrs. S. S. Kelly of Pennsylvania Ave., received an embalmer's license after passing the state examination at Columbus.

Dorothy Miller and Mary Allison, freshmen, led Chester High School honor roll students for the first semester.

TWENTY YEARS AGO — Miss Adeline Elden and Mrs. W. H. Phillips were received as new members of Rebecca Griscom Chapter, Daughters of American Revolution.

Steubenville Central Catholic cagers rallied from a 14-12 halftime disadvantage to edge Chester 28-26 at Chester.

TEN YEARS AGO — The MacDonald Parent-Teacher Association of Wellsville endorsed the Boy Scout fund drive.

Game reserves and waste sections of Columbiana County were stocked with 600 rabbits.

A Diplomatic Triumph

By Jay G. Hayden

Signing Of Japanese Peace Treaty Lauded

Final signing of the revised peace treaty with Japan on Jan. 19, certified the second most important U.S. diplomatic triumph since World War II.

The first was West Germany's acceptance in 1954 of membership in NATO, bolstered by a promise which since has been essentially fulfilled — of a 400,000-man army, a 75,000-man air force and a 25,000-man navy committed to the defense of Western Europe against communism.

Similarly, the journey of Prime Minister Nobusuke Kishi halfway around the world to attach his signature to the present treaty goes a long way toward assuring all free nations in the Far East against engulfment by the two Communist mammoths, Russia and China.

The latter triumph is all the more convincing because of rising hope that Russia, one day, may turn its eyes westward to the extent of renouncing China as an ally.

Just as with West Germany, the United States lifted Japan from the floor of World War II defeat and contributed largely to rebuilding it as a greatly improved free nation. It is not too much to say that Japan today is stronger — physically, mentally and morally— than at any time in its history.

STARTING IN 1945 from a base of complete annihilation, both militarily and in economic relation to the outside world, Japan has staged a phenomenal comeback. It now has a self defense force of 230,000 — 170,000 ground troops, an air force of 33,000 men and 600 planes and a navy of 27,000 men and 400 ships.

Coincidentally, the utter destruction of Japanese manufacturing industry by American bombs was turned into an asset by opening the way for modernization along American lines, begun during the period of complete U.S. military occupation.

With its market for textiles, which it mainly depended on, largely wiped out by World War II, Japan has turned to diversified manufacture, mainly of iron and steel products.

It is building for export everything from giant electric power plants to cameras and electric shavers. In marked contrast with its pre-war reputation of producing only cheap imitations of Western appliances, many of its commodities today are rated with the world's best.

In 1957 Japan led the world in shipbuilding for a second year by launching 433 vessels of 2,432,000 tons. Among these were 106 oil tankers, including the world's three largest, each 85,000 tons dead weight. Orders on hand as of Jan. 1, 1958, were for 230 ships, aggregating 3,875,000 gross tonnage.

Japan probably received its biggest boost from the four-year Korean War.

Inevitably cast as the main United Nations base during that conflict, Japan profited enormously from both the presence of foreign forces on its soil and by the supply of both goods and civilian employes.

BY THE SAME TOKEN Japanese citizens, as they began to regain social and economic self-sufficiency, grew to resent being bossed around by a host of foreigners, coming and going unasked.

That experience paved the way for the present treaty. The first peace treaty, signed by President Truman in 1951, technically restored Japanese sovereignty but it maintained a large right of U.S. occupation, with scarcely anything in the way of compensatory benefits for the Japanese.

Since then, nearly all U.S. land forces have been pulled out but the Japanese found many points for complaint, on the ground chiefly that the treaty was not in fact mutual.

Under the new arrangement, U.S. occupation is continued regarding the air force and navy but with specificiation that this is for the protection of Japan and with no counter requirement of Japanese military aid to the U.S. except on Japanese soil.

It is provided further that the Japanese government must consent before either American forces are deployed from Japanese bases for outside combat or nuclear weapons are installed in Japan.

Curiously the present treaty signing dates just 100 years after the first Japanese mission to visit the United States was received by President Buchanan, in 1860.

Sen. Morse's Code

By Robert Branson

Sen. Wayne Morse, whose labor film attacking fellow Democrat Sen. John F. Kennedy has become a box office hit on the union hall circuit, made the film in a non-union shop that has been under AFL-CIO attack for years.

Morse's 28-minute monologue on celluloid was produced in the U.S. Senate recording studio operated by Robert J. Coar. Coar and his staff of 11 helpers belong to no union. They make films for senators at cut rates.

Commercial newsreel men who cover Congress expressed surprise that the Oregon senator, fervent advocate of unionism, did not hire union technicians to do his work.

"It is inconsistent, in fact ridiculous," said Andrew Willoner, president of the Washington Audio-Video Sound Engineers. "It makes a mockery of free enterprise and union principles."

Al Hardy, broadcasting division director of the AFL-CIO's International Brotherhood of Electrical Workers, said that his and other unions have fought more than 10 years against the Senate studio that Morse used.

Hardy called the studio "unfair competition" and said the AFL-CIO "is strongly opposed to the operation of any government facility in direct competition with private industry.

MORSE FILMED his one-man show in the Capitol basement last September. He accused Kennedy of selling out organized labor in return for Southern convention votes. He called Kennedy "the man most responsible" for passage of "one of the most anti-labor bills" in U.S. history.

When the film was made, Morse ordered seven prints for his own use in Oregon. He said he wanted his constituents to understand why he and the late Sen. William Langer (R-ND) were the only two senators to vote against the labor reform bill of 1959.

Morse's "talkie" proved such a success that some 60 additional prints were made. The negative wore out last November and the senator went back to the Senate basement to ad-lib a new version.

Prints of it are still in hot demand. Morse's office would not say how many have been distributed all told.

The film's popularity with union audiences is a sore point at Kennedy-for President headquarters. Calls for prints have come from union halls and banquet organizers coast to coast.

The Teamsters reportedly ordered about 10 copies of the Morse film, the Machinists five. Other requests came from such widely scattered points as the Dallas local of Meatcutters and Butchers and a Motion Picture Projectionists' unit at Levittown, N. Y.

The charge for each print was $40, the price Morse had to pay at the Senate shop, plus small amounts for handling and mailing.

A commercial studio here said that if Morse had filmed his lecture with union help, the cheapest rate would have been around $55 per print, plus $100 or $400 initial production costs.

"The reason unions can buy this film so cheap is that non-union workers made it and the taxpayer foots a good share of the bill," it was said.

MORSE HIMSELF was unavailable for comment but his administrative assistant, William Berg Jr, said the senator "authorized" the following statement:

"All he (Morse) did was to use the normal facility available to 100 senators. The important thing to remember is that it is a government facility. Whether or not it is unionized is entirely up to the Senate. If anyone has a complaint, why doesn't he consult 99 other senators?"

Besides the Senate studio, a similar non-union recording shop is available for U.S. representatives on the House side of the Capitol.

Both facilities have been denounced repeatedly by the National Assn. of Broadcast Engineers and Technicians and the International Alliance of Stage Employes as well as by the AFL-CIO Electrical Workers.

Morse's film is an uninterrupted monologue which shows him at a desk with a bookcase and an American flag beside him. In the background is a cardboard photomural of the capitol dome.

Odd Facts

The polka is a lively dance of Bohemian origin which has a third eighth note (second beat) accented. In the U. S. it is described as "a hopping dance.'

An offer of free removal of warts to further his studies of tumors brought more than 1,000 responses to an appeal made through newspapers by Dr. Walter N. Mack, a Michigan State University virologist.

The name of Lichfield, England means "The City of the Dead." A thousand Christians were supposedly martyred there in Roman persecutions about the year 286.

Pakistan is the largest Moslem country in the world.

East Liverpool Review
210 E. 4th St., East Liverpool, Ohio
Phone: FU 5-4545

Subscription rates: Single copy, 7 cents. Home delivered, 30 cents per week. By mail, payable in advance, within Columbiana County, Ohio; Hancock County, W. Va.; Beaver County, Pa.; and all points within 25 miles of East Liverpool, one year $10.00; six months, $6.00; three months, $3.50; one month, $1.50. Outside rates given upon request. No mail subscriptions accepted in localities served by carrier delivery.

The Associated Press is entitled exclusively to the use for republication of all the local news published in this newspaper as well as all AP news dispatches.

Second class postage paid at East Liverpool, Ohio.

Advertising representative: John W. Cullen Co.

Registration Schedule Set

Drive To Begin Monday For 'Gray' Ladies, Men

Monday will mark the official opening of the week-long local Red Cross recruitment drive to enroll Gray Ladies and Gray Men for volunteer service in community hospitals and nursing homes, it was announced today by Mrs. Myer Alpern, recruitment chairman.

The program is open to all residents over 18 years of age in Chester, Newell and Wellsville as well as in East Liverpool, Mrs. Alpern said.

Table displays will be located at five downtown business establishments where uniformed staff aides and volunteer service department members will be on duty to give information and furnish application blanks.

THE SCHEDULE of hours and location for registration follows: First National Bank and Potters Bank and Trust, 10:30 to 2 Monday through Friday; D. M. Ogilvie Co. and downtown Post Office, 10:30 to 4:30, Monday through Friday, and Potters Savings and Loan, 10:30 to 2 daily, except Thursday and Friday when the booth will remain open until 5 p. m. Applications may be obtained at Red Cross headquarters in the Mary Patterson Home also.

Window displays depicting the functions of the program will be featured by the Crook Furniture Co., Moore Furniture Co., Peoples Service Drug Co., Irwin's Northside Pharmacy, Bloor's Pharmacy on E. 5th St., Potters Savings and Loan, and Potters Bank and Trust Co.

The local steering committee which has planned the drive is headed by Mrs. J. Donald Thompson, chairman of volunteers. It also includes Mrs. Alpern, Mrs. Robert Hayes and Mrs. William Belaney, co-chairmen of Gray Ladies; Mrs. Myron Coleman, Mrs. Dennie Singer, Mrs. V. E. McEl-Eldowney and Mrs. Neil Shope. Judge Louis Tobin heads the chapter.

Hancock County participation has been planned by Mrs. Ruth Sprouse, executive secretary, and Mrs. J. A. Bowers and Mrs. Paul McHenry, co-chairmen of volunteers. Fred Baldasare is chapter chairman.

Mrs. Arlene Scotten, executive secretary, is in charge of the Wellsville chapter. The Rev. William H. Flurkey is chapter chairman.

MRS. ALPERN stressed that the program is dedicated to giving personal service to patients and pointed out that no bedside nursing or housekeeping duties are required. Aid in comfort and recovery of the sick, injured and handicapped will be extended to patients in East Liverpool City Hospital, East Liverpool Osteopathic Hospital and nursing homes in the community.

Volunteers perform such services as letter writing, reading aloud to patients, arranging flowers, shopping, teaching simple crafts if desired, bringing recreation to juvenile patients, serving as guides for visitors, conveying patients to X-Ray and Laboratory departments in the hospitals and encouraging the special interests of any patient. Volunteers may elect the type of service they choose to perform, Mrs. Alpern said.

Applicants must be willing to donate 50 hours of yearly service and must furnish a statement of their physician's approval that they are in suitable physical condition for service. A special physical examination is not necessary, Mrs. Alpern said.

The instruction program will total 12 hours, including 8 hours spent at the hospital for training by registered nurses and 4 hours attendance at classes in Red Cross orientation. Classes are scheduled tentatively to begin in February.

Capping exercises and the presentation of pins will follow the 12-hour probationary program. The official uniform for women will be the regulation gray cotton dress, while men will wear a gray cotton jacket.

Mrs. Alpern pointed out that the increasing burden on the professional staffs of hospitals and nursing homes today have created a demand for this service, which will free trained personnel for treatment procedures only they can administer.

The Gray Ladies program has been endorsed by the Executive Board of the City Hospital Women's Auxiliary, which provides other types of service for hospital patients and personnel.

Proceedings of the Courts

Common Pleas

NEW ENTRIES

Shirley F. Crump vs. Richard C. Crump; temporary custody of two minor children awarded plaintiff, defendant ordered to pay $25 per week towards support.

Myrna B. Hiatt vs. Verland W. Hiatt; dismissed at plaintiff's costs, no record.

Conna Gaetano vs. Victor J. Gaetano; same.

Pearl Milton vs. Frank C. Milton; same.

Lona M. Russell vs. Paul R. Russell; same.

Municipal

NEW ENTRIES

Union Store, Inc., vs. Charles L. Kidder; judgment for $75.60 and costs.

In re: Application of Ottis Stewart for appointment of a trustee; trustee appointed.

A. J. Brown, trustee, vs. Georgia Gilbert Bennett; judgment for $203.12 and costs.

Same vs. Finley Powell; judgment for $198.80 and costs.

Green's Service Station vs. James Franitti; judgment for $48.93 and costs.

Professional Mercantile Collection Co. vs. Joseph Maola; judgment for $31.47 and costs.

Capital Finance Corp. vs. William H. Brenneman; judgment for $484.53 and costs.

G. Jay Clark and Richard J. Clark, d.b.a. Clark & Clark, vs. Thomas and Doris Stillwagon; judgment for $228.38 and costs.

ASSIGNMENTS

Tuesday

Professional Mercantile Collection Co. vs. Russell Fulmer.

Same vs. Otis Foster.

Same vs. Harold Wyke.

Same vs. Richard Owens.

Thursday

C. W. Powell & Co. vs. Theodore R. Reese.

Shaw's Jewelry vs. Griffin Nursing Home.

City Hospital vs. William E. White.

D. M. Ogilvie & Co. vs. James R. Brenneman.

Salineville

Mrs. Clifford McKarns and daughter of near Summitville visited Thursday with her mother, Mrs. Irene Skinner, of E. Main St.

David and Bridget Tobin of East Liverpool were guests of their grandparents, Mr. and Mrs. F. A. Strabley of W. Main St., Thursday.

Mrs. Vernon Brown and sons of Millport were local business callers Thursday.

Al Maple and daughter, Mary, of Mechanicstown visited here Thursday.

Warren Moore of Cadiz visited Mr and Mrs. Hollis Young of R. D. 3 Friday.

Kenneth Hutson and Robert Cole attended a bankers' meeting in Pittsburgh Thursday.

Mrs. Martha Clapsaddle of Lincoln St. is recovering from an illness.

Mrs. Josephine Shaff of W. Main St., is recuperating from the flu.

Mayor Proclaims Observance

Air Force Reserve Week Awaited

The week starting Monday was designated as "Air Force Reserve Week" by Mayor Bert H. Goodballet when he signed a proclamation commending the Air Reserve.

Mayor Goodballet is shown congratulating M.Sgt. Willard T. Siebenaller representing Lt. Col. Randall W. Hendricks, commander of the 757th Troop Carrier Squadron (Reserve) at the Youngstown Municipal Airport.

Looking on are Tech. Sgt. John W. Adway Jr., behind Sgt. Siebenaller, and Tech. Sgt. Charles D. Ward, who are the local Air Force Recruiting officers.

Civic groups or individuals desiring to visit the Reserve facilities at the Youngstown airport may contact the squadron commander by calling Warren FR. 4-1551 or Sgts. Adway and Ward.

In his proclamation, Mayor Goodballet said the Air Force Reserve "helps to manifest our strength and our determination to maintain our national freedom and security and members of the reserve are engaged in programs designed to demonstrate to all people of the world our purpose to uphold and defend the free way of life."

Accident Free Record

OMAHA (AP)—Lockbourne Air Force Base at Columbus, Ohio, was one of 17 Strategic Air Command bases that had an accident free record during 1959, the SAC announced Friday.

OLSEN'S

Open 'Til 9 Tonight

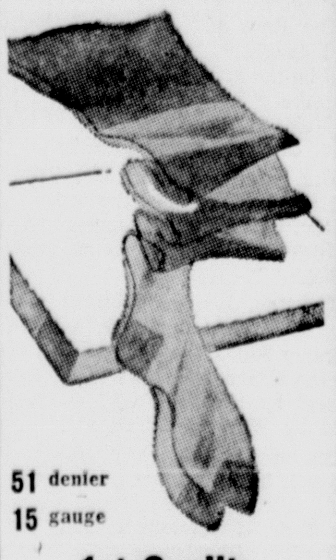

51 denier

15 gauge

1st Quality Nylon Stockings

Limit 3 Pr. 8½-10

39c Pr.

Beaver Educators Hear OEA Aide

About 70 attended a meeting of the Beaver Local Education Association Thursday night at the Calcutta School at which Walton Bliss of Columbus, executive secretary of the Ohio Education Association, was speaker.

Bliss spoke on the program of the OES and the state legislation approved in 1959 affecting teachers.

Plans were made for the spring dinner of the Beaver Local organization to be held at the high school. Mrs. Marguerite Strader, home economics instructor, will be in charge of the dinner to be served by the Future Homemakers of the school.

Harry West, president, was in charge. The next meeting will be March 3 at West Point.

5 Odd Fellow Units Plan Joint Installation

Five Odd Fellow Lodges of District 28 will hold a joint installation of officers Monday at 7:30 at the downtown IOOF Temple. Richard Heidel, district deputy grand master, and his installing staff will be in charge.

Lodges participating will be Penova 880 of East End, Wellsville Iris 125, Salineville Star of Promise 435, Irondale 533, and East Liverpool 379.

Lik-wid-plumr

LIQUID DRAIN OPENER

Only 98¢ quart

Open any drain clogged with grease — sludge — accumulation of hair, lint, paper or any other organic material capable of being absorbed or dissolved. No boiling. No mixing, one pint will handle the average drain stoppage. Safe for all pipes — plumbing and septic tanks.

MILLIGAN'S

117 E. 5th St. — Plumbing Dept. — 2nd Floor — FU 5-2000

No Openings In City

Liquor Department Lists Permit Applicants Of Area

Three city individuals and a veterans' organization have on file with the Ohio Department of Liquor Control applications for new retail permits, according to Richard Crouch, director of the department at Columbus.

American Legion Post 4 has applied for a new D-4 permit for sale to members for on-premises consumption. R. J. Freed and P. Commarata have filed for D-3 permits, sale of wine and spiritous liquor on premises, and Don A. Gruver has filed for a D-5 permit for sale for on-or off premises and for sales until 2:30 a. m.

There are no openings available at present for such permits, the quotas being full — 14 for D-3, and D-5 and 12 for D-4, the report shows.

At Wellsville, N. J. Rivello, Mary L. Thornton and Rose Dadidario have applications on file for D-3 permits. The quotas of 5 each for D-3, D-4 and D-5 permits for Wellsville are full.

Frank Howard of East Palestine has on file an application for a D-3 permit at East Palestine.

At Lisbon, American Legion Post 275 has filed an application for a D-4 permit, while D. Guappone and C. Sutcliffe have applications filed for D-3 permits.

Margaret Swaykus and George Rock have filed applications for D-3 permits at Toronto.

There are no applications on file in East Liverpool for D-1 permits — sale of beer on and off premises — or for D-2 permits — sale of malt liquor, wine and bottled cocktails on and off premises.

However, there are 4 D-1 permit openings available to reach the quota of 18, and there are 5 D-2 permit openings available to reach the quota of 27.

At Wellsville, there are openings of one each for D-1 and D-2 permits. The quota is 8 for D-1, and 15 for D-2.

There is one opening for a D-1 permit at East Palestine, openings for 2 D-1 and 3 D-2 permits at Salineville, one each at Summitville; 2 D-1 and one D-2 at Lisbon and 3 D-1 permits at Hanoverton. Rogers had openings of one each.

There is a D-2 permit opening at Irondale and Stratton and one each for D-1 and D-2 permits at Empire. There are 2 D-1 and D-2 openings at Toronto.

The effective date of the report was Jan. 4. Such reports are issued periodically to inform applicants and the public of the priority list of applications.

There are no quota restrictions on C-1 or C-2 permits, commonly called beer and wine carry-out permits.

Women's CD Unit To Urge Shelters In City Campaign

The Women's Civil Defense Council will participate in the national "Pilot Program" sponsored by the Federal CD Administration, which urges construction of shelters for use in case of atomic attack, the group decided at a meeting Thursday night in City Hall.

Mrs. Luella Myers, president, Mrs. Evelyn Balser and Mrs. Betsy Kilmer will meet in the CD office at City Hall Wednesday to assemble material for "pilot project kits."

The group decided to send an invitation to the Future Nurses Club at the High School and student nurses at City Hospital to attend the Feb. 17 meeting, when a new Red Cross film on rescue breathing will be shown. The group received a commendation for the program on home preparedness which it presented recently for the Business and Professional Women's Club.

Mrs. Mildred Springer reported two CD films have been shown at Westgate School — "A is for Atom" and "Self-Preservation." The group voted to assist in the Cancer Fund drive in April. Lunch was served by Mrs. Springer and Mrs. Balser.

Hancock Bar Admits Attorney At Weirton

WEIRTON — Ralph Barone Jr. of Weirton, a graduate of West Virginia University's Law School, has become a member of the Hancock County Bar Association.

Atty. Barone's father was at his side when Judge J. Harold Brennan accepted a resolution of Atty. William Moore admitting the younger Barone to the Bar Association Thursday.

Atty. Barone received a bachelor's degree in business administration from the University of Pittsburgh in 1954. He will be associated with the Barone Realty Co. in Weirton and will serve as the firm's legal advisor.

EARN

4%

Per Annum

Our Dividend Rate Since 1952

Hancock County Federal Savings

And Loan Association

3rd & Carolina, Chester, W. Va. EV 7-1620

Committees Named To Probe Need For Revision Of Code

COLUMBUS, Ohio (AP)—Committees to probe the need for a revision of Ohio's code of law and taxation improvements on land have been appointed by Ohio House Speaker James A. Lantz (D-Fairfield).

Lantz, who announced the appointments Friday, is chairman of the Legislative Service Commission which makes between-session studies of state problems.

The last Legislature had ordered the studies.

Sen. Danny D. Johnson (D-Tuscarawas) will direct the code revision study. Other members of his committee include Sens. Gordon Renner (R-Hamilton) and J. E. Simpson (R-Hardin). Representatives include A. G. Lancione (D-Cuyahoga), David T. Matia (D-Cuyahoga), James J. McGettrick (D-Cuyahoga), Archer E. Reilly Jr. (R-Franklin), John C. Sheppard (R-Guernsey) and Robert E. Zellar (R-Muskingum).

Rep. Thomas B. Devine (D-Franklin) will serve as chairman of the taxation study group.

Other members include Sens. Charles J. Carney (D-Mahoning), Milton E. Cox (D-Lake) and Theodore M. Gray (R-Miami). Representatives include Maurice C. Brown (D-Lorain), Edward W. Dechant (D-Lorain), Willis J. Hakes (R-Seneca), Harry V. Jump (R-Huron), Bishop Kilpatrick (D-Trumbull), David T. Matia (D-Cuyahoga), George A. Meinhart (R-Meigs), Gail W. Porterfield (R-Knox) and G. D. Tablack (D-Mahoning).

Collegion Given Stay In Serving Jail Term

LISBON — A fourth defendant in a Leetonia delinquency case involving three other young men was sentenced Thursday to six weeks in the County Jail but was permitted to remain free until summer because he is attending college.

However, Juvenile Judge Louis Tobin fined Tom Blackwood, 20, $250 and required him to post $750 bond pending sentence.

The three others are already serving similar terms for contributing to the delinquency of a 15-year-old Leetonia girl who was sent to the Girls Industrial School.

WARDS

SALE! New gas water heater

REG. $79.95 $68

Brand new styling. 30 gal. glass-lined unit heats water in a hurry. Guaranteed for 10 years.

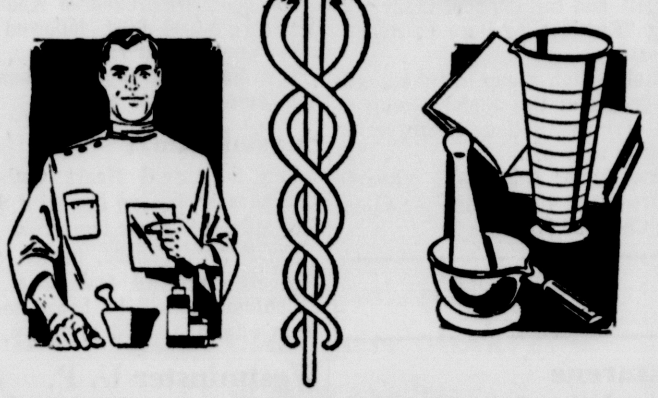

BEWARE OF YOUR MEDICINE CHEST

Unlabeled bottles, poisons and long-standing medicines of all types can be killers. Be safe. Clean up your medicine chest and let us advise you on all basic first-aid items you should have on hand. Remember, too, our prescription service is always here, in Fortiner's.

● ALL PHARMACEUTICAL SERVICES

Now In Our 26th Year Of Dependable Prescription Service

FORTINER'S DRUG STORE

515 WASHINGTON ST. DIAL FU 5-4080

Are you still paying his insurance bills?

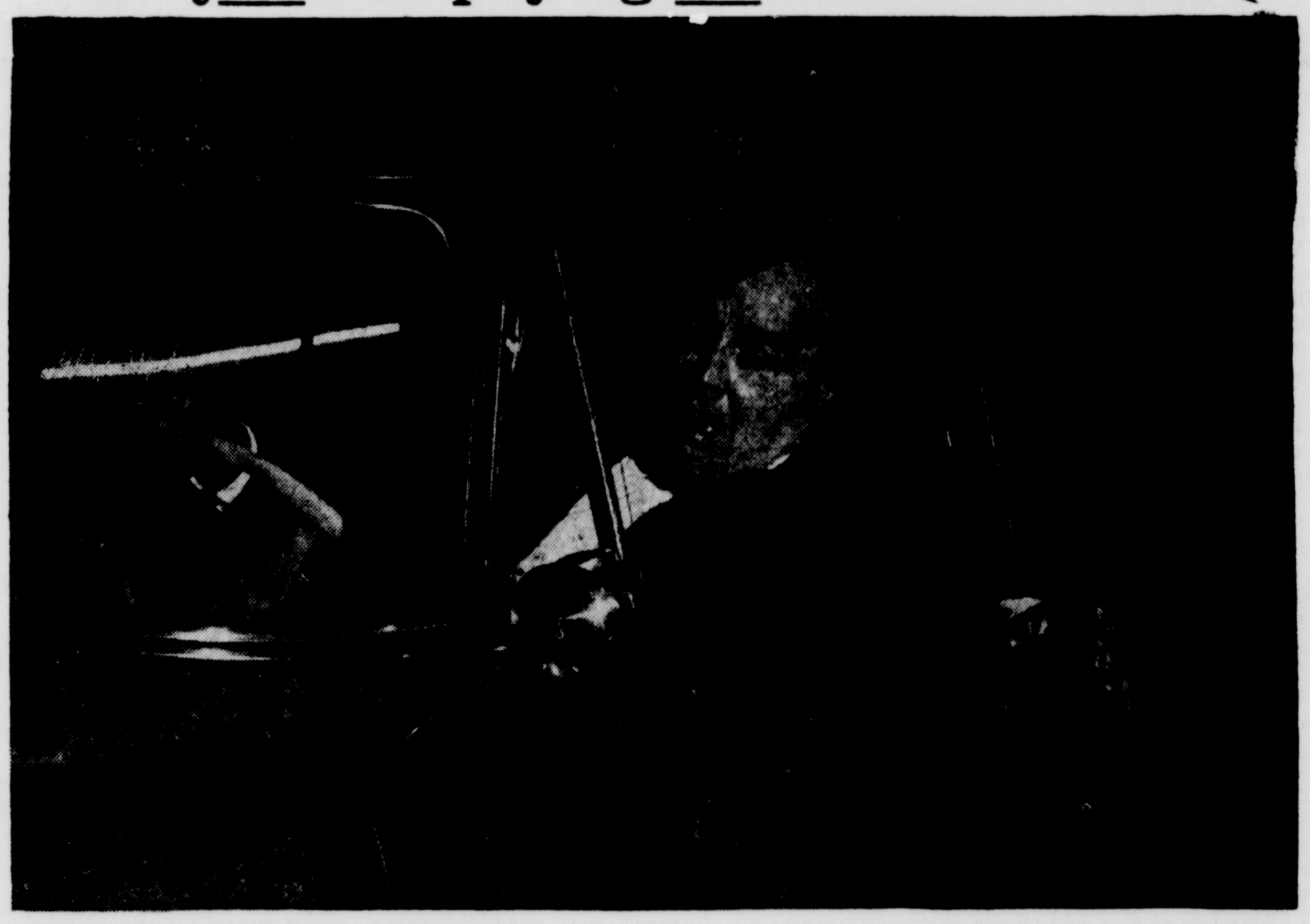

NEW ÆTNA CASUALTY AUTO-RITE

saves money for safe drivers

Let fool-hardy drivers pay the automobile insurance rates they deserve! Ætna Casualty's new Auto-Rite policy gives *lowest rates to safe drivers*. • It provides the fine protection you need ... at a price you can afford! Low quarterly payments, too — at no extra cost. • This new policy does away with duplicating coverages, gives you the kind of modern "package protection" you want in simple, easy-to-read terms. • Auto-Rite gives you many more advantages, *plus* Personal Service ... from us and other Ætna Casualty representatives in every state and Canada. There's no faster, fairer claim service anywhere. See us for details on Auto-Rite ... backed by one of the world's oldest and finest insurance companies.

HERE'S ALL YOU PAY

for a class 1A, 1959 Ford—with $50,000 bodily injury and property damage liability, $2,000 medical payments, $1,000 accidental death, uninsured motorist protection, $100 deductible collision and actual cash value fire and theft—in

EAST LIVERPOOL WELLSVILLE AND COLUMBIANA COUNTY

$26 QUARTERLY

Get the facts about this policy with the P.S. ... Personal Service

FRANCIS P. WHITE AGENCY

114 W. Sixth St. East Liverpool, O. Dial FU 5-7565 AND 467 Main St. Wellsville, O. Dial LE 2-1450

Evangelistic Series Slated

A series of six evangelistic services will be held Wednesday through Sunday at the First Church of the Nazarene by a visiting party.

Five will be conducted as evangelistic sessions at 7:30 p.m. and the other at 10:45 a.m. Sunday.

A youth banquet is being arranged for next Saturday night at the Calcutta Grange Hall and will feature the Emmanuel Quartet of the church.

The Rev. and Mrs. Paul Uhrig and daughter, Marilyn, of Canton will be the guest workers, assisted by the "King's Men Quartet" of Malone College at Canton, where Rev. Uhrig is acting president.

Mrs. Uhrig will play the trumpet and her daughter the organ.

Rev. Uhrig has held several pastorates and is known as an evangelist.

The Rev. James E. Hunton, pastor, will speak at the 10:45 a.m. worship Sunday on "The Gospel of Divine Grace." Music will be presented by the choir and a vocal solo by William Greenwood.

His topic at the 7:30 p.m. service will be "The Inevitable Meeting." Music will be presented by the choir, the Singing Strings, the Crusaders Quartet, and a vocal duet by Mrs. Marie Edward and Mrs. Georgia Emmerling.

Bible School will meet at 9:30 a.m. All youth groups will meet at 6:30 p.m. and class meeting will be held at the same time.

Women's prayer group will meet Monday night at 7:30. The choir will rehearse Tuesday at 7:30 p.m.

Prayer Temple

Evangelistic services will be held at the Prayer Temple tonight and Sunday night at 7:45. The Rev. Ralph Hicks will preach.

Sunday school will convene tomorrow at 10 a.m. and Youth Fellowship will meet at 6:30 p.m.

The Rev. Harry Lane is in charge of the nightly revival services at 8 at the People's Gospel Tabernacle at West Bridgewater, Pa.

Sheridan AME

The Rev. L. R. Garrett of the Sheridan African Methodist Episcopal Church will preach at the 10:45 a.m. worship Sunday.

Sunday School will meet at 9:45 with Mrs. Wilanna Smith superintendent.

Gospel Tabernacle

The Rev. O. L. Benedum will preach at the 10:45 a.m. worship Sunday at the Friendship Gospel Tabernacle.

An evangelistic service will be held at 7:30 p.m.

Mrs. Benedum will give readings at both services.

Sunday School will convene at 9:45.

Prayer meeting will be conducted Wednesday night at 7:30.

First U. P.

Dr. Alexander K. Davison of the First United Presbyterian Church will preach on "The Christian Safe and Secure" at the 11 a.m. worship Sunday. It will be broadcast over WOHI.

Music will include the anthems, "I Will Lay Me Down In Peace" (Gadsby) and "Whom I Have Believed" (McGanahan).

Bible School will meet at 9:40 a.m., after a 15-minute prayer period for officers and teachers.

At 6:30 p.m., the Fellowship YPCU will meet with Linda Van Dyne as leader; Pioneer YPCU, Kathy Bigelow, leader, and Junior Missionary Society, David Allison, leader.

"The Mount of the Still Small Voice" will be the topic of Dr. Davison at the 7:30 p.m. service.

Men's prayer meeting will be held Tuesday at 7 p.m.

The Christ - for - Youth Club will meet Wednesday at 3:45 p.m. Hour of Power will be held at 7:30 with Dr. Davison speaking on "The Destructive Power of Material Prosperity."

The Cherub Choir will rehearse Thursday from 7 to 7:45 p.m.; Youth Choir, 7:15 to 8; Junior High Choir, 7:45 to 8:30, and the Senior Choir at 8:30.

Open pre - Sabbath prayer session will be conducted next Saturday at 7 p.m.

Salvation Army

Mrs. William Hathorn, wife of Maj. Hathorn of the Salvation Army, will speak at the holiness meeting Sunday morning at 10:45 at the citadel.

Maj. Hathorn will preach at the 7:45 p.m. service.

Sgt. Maj. William Treleven will conduct services at the City Jail at 8 a.m.

Mrs. Florence Clutter will lead Sunday School at 9:30.

Bernard Stewart will lead the youth meeting at 6 p.m., followed by a street meeting at 7 on the Diamond under the direction of Sgt. Treleven.

The band, under the direction of Matt Clark, will play in both the street meeting and the evening service.

Public meetings will be held Tuesday and Thursday nights at 7:45. Other meetings will include Teachers Class Tuesday night at 7, Home League Wednesday at 1 p.m., band and songsters rehearsal Wednesday night, Junior Legion for boys and girls Thursday at 4 p.m., and Corps Cadet Classes for teen-agers Thursday at 7:45 p.m.

Maj. and Mrs. Hathorn have returned from the annual officers' retreat held at Cambridge Springs, Pa., with some 150 officers of the Northeastern Division attending. Col. Albert Pepper of New York City, field secretary, was principal speaker.

Confident Living

Dr. Norman Vincent Peale

The Kind Of Person You're Going To Be

Dr. Peale

I don't know how many people will be reading this who saw Halley's Comet when it flashed through the skies back in 1910. But those of us who did see that amazing phenomenon will never forget it. I was a boy then living in Norwood, Ohio, a beautiful city which is part of Metropolitan Cincinnati. We resided at 3934 Spencer Ave. in a house that rented for $35 a month. The dollar was really a dollar in those days — and my father who was a preacher had very few of those dollars. The time to pay the rent was always a time for family conferences and prayer sessions. But, somehow, God did always provide and my memories of that house are wonderful ones.

—:—

HALLEY'S COMET is one of the most vivid of these boyhood recollections. I can see it yet, zooming dramatically across the sky, its long tail blazing behind it. I was 14 then and, when my father told me the comet would come back in another 75 years, I asked, "Dad, do you think I'll be here to see it?"

"Well," he said, "I don't really know. But I don't want you to worry about whether you can hang on long enough to see Halley's Comet again. I want you to be concerned about the kind of man you are going to be in the course of your life however long or short it may be."

Not only our fathers but our teachers as well were interested in the kind of people we youngsters were going to be.

Down the street from our house was the old Williams Ave. school. I can still see, in my mind's eye, old Mr. Reeves, the enormous man who taught the fifth grade. He probably wasn't that old or that huge, but to my boyish mind he was a giant. And I can still remember the forcible application of his hand to the seat of my trousers.

Unlike most modern pedagogues, he practiced the art of spanking—not because he was sadistic but for the good of the student. And I feel that any of us who studied under him are no worse today for this approach. Mr. Reeves was a man and he was in the business of making men.

—:—

THERE ARE other things he did, too, which might shock modern educators. In the midst of a lesson, he would thunder out "Silence!" And, when he said "Silence," there was silence, beyond question. Then he would go to the blackboard, pick up a piece of chalk and write in huge letters, "CAN'T". After this, he would turn around and glare at us.

We knew what to do. With united voice we would chant "Strike the 'T' off the 'CAN'T.'" Then with powerful stroke he would erase the 'T' leaving the word, "CAN."

"Let that be a lesson to you," he would tell us. "You are children of God living in free America and, with God's help, you can overcome any difficulties." Then he would add a phrase I've never forgotten. "You can when you think you can."

Most of us did overcome many difficulties and I feel very fortunate to have been one of his boys. When I think about my life in Cincinnati, I am impressed by the fact that two things seem to have produced the results which I hope to see in my own children.

The first was a school system in which fair but real discipline was not sacrificed to pedagogical experimentation. And, even more important was a home in which there were parents who themselves lived a life of rectitude and honor and who knew how to pass on a sense of self-discipline to their children.

When we fail our children in these two essentials we are depriving them of their basic heritage. Parents have much to do with what a child becomes — and the kind of person he is going to be.

Parents can develop a child into a strong person by how well they apply discipline. And a child wants discipline. To deprive him of it is to start him towards becoming the kind of person you don't want him to be. We must ever remember that discipline is a fact of life. Disciplined people are strong people.

Penn. Ave. Methodist

The Church Choir will present a special selection, "Lord I Adore Thee," at the 10:30 a.m. worship Sunday at the Pennsylvania Ave. Methodist Church.

The Rev. Glenn Brunstetter will preach on "The Church and Its Organization."

Church School will observe World Service Sunday at 9:30 a.m. with Mrs. Imogene Gilliland, chairman of missions, as leader.

MYF will meet at 6:30 p.m. with Miss Ruth Windle leader of the Senior Group and Mrs. Velma Hissom in charge of the Juniors.

"Jesus and a Covetous Man" will be the sermon at the 7:30 p.m. service. Pre-service prayer meeting will be held at 7 in the minister's study.

Norman Nicely, church lay reader, will be in charge of prayer service Wednesday night at 7:30.

1st Church of Christ

The second study on "Souls In Crisis" will be presented at the 7:30 p.m. service Sunday at the First Church of Christ, with John Mostoller, minister, in charge.

The Scripture on the screen will be entitled "No Greater Power," concerning Zaccheus, whom Jesus called out of the tree. The minister will interpret the film under the theme, "A Tree-climing Politician."

At morning worship, the minister will speak on "Do We Have Time?", which will conclude the series on "The Meaning of Time." The Adult Choir will sing an anthem, "Let All the World In Every Corner Sing."

Mrs. Kenneth Talbott, organist, will play "My Faith Looks Up to Thee" (Mason), "My Jesus I Love Thee" (Porter) and "Now Thank We All, Our God" (Cruger).

CYF will meet at 6:15 p.m.

Deaconesses will meet Tuesday at 2 p.m. The Junior Choir will rehearse Wednesday at 4 p.m. and the Adult Choir at 7:30. Chi Rho Fellowship will hold a dinner Thursday night at 6:30 at the church.

Boyce Methodist

The Rev. Gail McQueen of the Boyce Methodist Church will preach on "God Is Speaking Today" at the 10:30 a.m. worship Sunday.

Junior Church and Adult Church School will meet at 9:30 a.m., followed by Junior Church School at 10:30. MYF will meet at 6:15 p.m.

Evangelistic service will be conducted at 7:30 p.m.

The Commission on Education workers' conference will be held Monday night at 7:30 in the Boyce Auditorium.

Prayer meeting and Bible study for children and adults will be conducted Wednesday night at 7.

Calvary Methodist

The Rev. Carl Beighley of the Calvary Methodist Church will preach on "Youth, Who are They?" at the 10:45 a.m. service Sunday. Music will consist of the prelude, "Andante Con Moto" (Schubert); an anthem, "Safely Home" (Walter), and the postlude, "Hornpipe" (Handel).

At the 7:30 p.m. service, Rev. Beighley will speak on "The Real Leaders of Today."

The nominating committee will meet Thursday night at 8:30.

Revival Center

The Rev. Walter Long of the First Revival Center will conduct services Sunday, Tuesday, Thursday and next Saturday at 7:30 p.m.

Sunday School will meet tomorrow at 1:30 p.m. with John McPeek superintendent.

Young people's meeting will be conducted Tuesday night.

Orchard Grove

The Rev. James Gardner, pastor of the Orchard Grove Community Methodist Church, will preach on "Filthy Lucre" at morning worship Sunday.

Music will include the prelude, "I Would Be True" (Carleton); solo, "He Shall Feed His Flock" (Handel), by Mrs. Jack Hile; offertory, "Thy Kingdom Come, O Lord," quartet comprised of Mrs. Jack Hile, Mr. and Mrs. William Gibbs and Harry Badgley, and the postlude, "God Is Here" (Kern).

Sunday School will meet at 9:50.

MYF group will meet at 5:45 p.m. and then go to the Trinity United Presbyterian Church for a meeting with its group at 6.

The Commission on Education will meet Monday night at 7:30.

The Methodist Men's Chorus will rehearse Wednesday at 8 p.m.

Church of God

The Rev. Raymond E. Miller of the First Church of God will preach at the 10:30 a.m. worship Sunday. Departmental worship for Kindergarten, Primary and Junior Classes will be held at the same time.

Sunday School will convene at 9:30 a.m. with Mrs. Carter Smith superintendent. Youth Fellowship will meet at 6:30 p.m., followed by evening service at 7:30.

Women's prayer meeting will be held Wednesday morning at 9:30. Prayer service will be held at 7:30 p.m.

New Sermon Series Ready

The Rev. Marven O. Bowman Jr. of the Calcutta United Presbyterian Church will begin new series of sermons at the morning worship at 11 and the evening service at 7:30 Sunday.

The morning series will be on "Christian Living" and the minister will preach on "Sabbath Breaking", from Isa. 58:13-14.

The first sermon in the series on "Christian Beliefs" at the evening service will be on the subject of "Sex and Marriage."

The sermons will be based upon both the Bible and the present position of the United Presbyterian Church. Young people are urged to attend.

Church School prayer service will be held at 9:30 a.m. in the pastor's study. Church School for all age groups will be conducted at 9:45 and there will be personal counseling by the pastor in the church study.

Informal forum meeting will be held at 6:30 p.m. with the pastor available for a question - and - answer period.

At Wednesday night's service at 7:30, Rev. Bowman will present a new study in the Book of Malachi. Prayer and a song services will be held with special music.

Beechwood F. M.

The Rev. Roy S. Perkins will preach at the Sunday morning worship at 9:45 at the Beechwood Free Methodist Church. He will also preach at the 7:30 p.m. service.

Sunday School will meet at 10:45 with Tom Sparks superintendent.

The Bible Club will meet Monday at 4 p.m.

Prayer meeting will be held Wednesday night at 7:30.

Anderson Methodist

The Rev. George H. Johnston, pastor of the Anderson Methodist Church, will conduct the 10:30 a.m. worship Sunday on "The Greatness of Salvation."

Mrs. Hilda Edgar will direct the choir in a special number, "By Grace Alone." Ronald Brooks will be organist.

Sunday School will convene at 9:30 a.m. and the theme will be "The Gospel Changes Lives." MYF will meet at 6:30 p.m.

Bible Study Class will meet Tuesday night at 7:30. Prayer meeting will be held Wednesday night at 7:30.

Heights Brethren

The Rev. Pauline Stephens of the Pleasant Heights United Brethren In Christ Church will speak on "Why Be a Christian?" at the combined Sunday School and worship service tomorrow.

Christian Endeavor will meet at 6:45 p.m.

Rev. Stephens will preach on "Glorifying God" at the 7:30 service.

Prayer service will be held Wednesday night at 7:30 with Mrs. Emmett Varian leader.

Heights Baptist

The Rev. Donald L. Rettger of the Heights Bible Baptist Church will conduct the 11 a.m. worship and the 7:30 p.m. service Sunday.

Sunday School will meet at 9:45 a.m. and BYF at 6:30 p.m.

The choir will rehearse Wednesday at 6:30 p.m., followed by prayer and Bible study at 7:30.

Assembly of God

The Rev. James Millsaps of the Assembly of God Church will preach at the 11 a.m. worship and the 7:30 p.m. service Sunday.

Sunday School will meet at 10 a.m. and young people's service will be held at 6:30 p.m.

Prayer service will be conducted Wednesday night at 8, followed by choir rehearsal.

Emmanuel

The Rev. Burke E. Dorworth of Pittsburgh will be guest speaker at the 11 a.m. service Sunday at the Emmanuel Presbyterian Church.

A tenor solo, "The Publican" (Van-de-Water), will be presented by Theodore Cunningham. The Church Quartet will sing "The Lord Is My Shepherd" (Cain).

Church School will meet at 9:45 a.m. with Frank Marshall in charge. Senior Youth Fellowship will meet at 7:30 p.m. with Mrs. Richard Graham in charge.

LaCroft Nazarene

The Rev. Ray E. Banks of the LaCroft Church of the Nazarene will speak on "The Freedom of Fellowship" at the 10:45 a.m. worship Sunday.

Sunday School will meet at 9:45 a.m. with C. A. Silverthorn superintendent. The Young People's and Junior Groups will meet at 6:45 p.m.

Rev. Banks will speak on "The Threefold Peace of God" at the evening service.

Music will be under the direction of Pearl King with Mrs. Hazel Silverthorn at the piano and Mrs. Chloras Sensmore at the organ.

Prayer meeting will be held Wednesday night at 7:30. The youth groups will meet for prayer Tuesday and Thursday nights at 7. The Pals will meet Thursday at 7:30.

Men's prayer meeting will be held tonight at 7:30.

2nd Presbyterian

The Rev. Emmanuel Emanuel of the Second United Presbyterian Church will preach on "Have You Considered Your Cross?" at the 11 a.m. worship Sunday. The choir will sing "Let the People Praise Thee, O God" (Landon).

Sabbath School will meet at 9:45 a.m. Senior Youth Fellowship will meet at 6:30 p.m., followed by the Junior Youth group meeting at 7.

Teacher Training Course to be held Monday night at 7 is open to anyone 16 or over. The New Testament will be studied.

The Junior Choir will rehearse Tuesday at 4 p.m. and the Senior Choir at 6:30.

The Bible Club will meet Wednesday at 4 p.m. Lifeline Hour will be at 7 with studies from the Book of Romans.

Catechism Class for Junior High will be held next Saturday morning at 9 and the Senior High Class at 10.

First Spiritualist

Services at the First Spiritualist Church will be held Sunday and Monday nights at 7:30 with Mrs. Jennie Eckert of East Liverpool as the worker.

Newell Congregation Host

11 Churches To Take Part In Nazarenes' Zone Rally

About 11 churches will be represented at the district zone rally Thursday night at the Church of the Nazarene at Newell.

The Rev. Harvey Hendershot of Charleston, district superintendent, will be in charge.

The Rev. John Hadlock of Welch, will preach and his sermon will be based on home missions.

The Rev. O. F. Haynes, pastor, will speak at the 10:45 a.m. worship Sunday. At the 7:30 p.m. service, his topic will be "The Throne and Seals and the Sealed."

The choir will sing at both services and during the morning worship the Gospel Trio will sing "Life Has Taken on a Different Meaning." At the later service, Ruth Cater and Thelma Drum will sing, "I Know Who Holds Tomorrow."

Sunday School will meet at 9:30 a.m. with Charles Glendenning superintendent. "The Gospel Changes Lives" will be the theme.

At 10:45, the Juncor Church services will be held for all children 4 through 12. Mrs. Nellie Allison is leader.

Young people's service will bt conducted at 6:45 p.m. with Robert Van Fossen leader.

Prayer service will be held Wednesday night at 7:30.

Men's prayer service will be conducted next Saturday night at 7:30 with Alvin Eckleberry in charge.

Bradshaw Church

"Some Things That Are Waiting" will be the topic of Charles Hendershot, minister of the Bradshaw Ave. Church of Christ, at the 10:30 a.m. worship Sunday.

Bible study will be conducted at 9:45 a.m., and Bible drill for children at 7:10 p.m.

The minister will preach on "Our Greatest Need" at the 7:30 p.m. service.

Bible study, Men's Training Class and Young People's Class will be held Wednesday night at 7:30.

St. Aloysius

The third Sunday after Epiphany will be observed at St. Aloysius Catholic Church tomorrow. Masses will be at 6, 7:30, 9:15 and 10:30 a.m. and noon.

Fr. Carl Nicolay is pastor and Fr. Thomas G. Mulhearn and Fr. Anthony Esposito are assistants. Confessions will be heard from 3:30 to 5 and 7:30 to 9 p.m. today.

St. Ann

The third Sunday after Epiphany will be celebrated tomorrow at St. Ann Catholic Church during the 8 and 10 a.m. and 5 p.m. Masses.

Fr. Lambert Andrews is pastor. Confessions will be heard today from 3:30 to 5 and 7:30 to 9 p.m.

Christian Science

"Truth" will be the topic of the lesson-sermon at the 11 a.m. services Sunday at the First Church of Christ, Scientist.

The Scripture will be Luke 4:33-36. The Golden Text will be Ps. 88:11.

Sunday School is at 9:30.

Wednesday night's service will be at 7:45 p.m.

The reading room is open Tuesday and Friday from 2 to 4 p.m.

Rescue Mission

The Rev. Robert Farwell, superintendent of the Community Rescue Mission, is in charge of evangelistic services nightly at 7:30.

The youth program next Saturday morning will feature Bible study and singing. The superintendent will be in charge.

Jehovah's Witnesses

"Training Children for Life" will be the topic of E. E. Booth, presiding minister, Sunday at 3 p.m. at the local Kingdom Hall of Jehovah's Witnesses.

An hour's discussion will follow on "The Seeking of Peace," from the Dec. 15 edition of the Watchtower magazine.

Other meetings will be held Tuesday at 8 p.m. and Friday at 7:30 p.m. The public is invited.

First Methodist

The third Sunday after Epiphany will be observed tomorrow at the 10:45 a.m. worship at the First Methodist Church.

Dr. D. Finley Wood will preach on "Discovering the Eternal."

The Junior Choir will sing "O, God Our Help In Ages Past" (Croft) and the Chancel Choir will sing "Rejoice, Ye Pure In Heart" (Messiter).

Junior High group members will be guests of the Junior Group of the Trinity United Presbyterian Church at 6 p.m.

The Junior Choir will rehearse Thursday at 4 p.m. and the Chancel Choir at 7:30.

Wellsville

Nazarene

The Junior Choir will provide the music at the 11 a.m. worship Sunday at the Church of the Nazarene. Gayle Merriman will be organist and Mildred Collins pianist.

Sunday School will meet at 9:45 a.m. with Lillian Allison superintendent. NYPS will meet at 6:30 p.m. with Miss Merle Morris leader.

At the 7:30 p.m. service, special music will be presented by the organist.

The Rev. Clark M. Allison is pastor.

Lighthouse Mission

The Rev. Lloyd Dean of the Lighthouse Mission will be in charge of services tonight at 7:30 and Sunday at 2:30 p.m.

Immaculate

The third Sunday after Epiphany will be commemorated at the 8, 9:30 and 11 a.m. Masses tomorrow at the Immaculate Conception Catholic Church.

Fr. John Lyons is pastor. Confessions will be heard today from 3:30 to 5 and 7:30 to 9 p.m.

First Christian

"Common Ground" will be the topic of the Rev. D. Park Chapman at the 10:45 a.m. worship Sunday at the First Christian Church.

John H. Grafton and Kenneth G. Winters, elders, will preside for the service of Holy Communion.

Ralph A. Falconer, organist, will play "Consolation" (Mendelssohn), as the prelude; "Meditation" (Massenett), offertory, and "War March of the Priests" (Mendelssohn), as the postlude. The Chancel Choir, directed by Falconer, will sing an anthem.

Church School will meet at 9:30 under the direction of George T. Wilson, Adult Department superintendent. The orchestra will accompany the Male Choir in hymns.

Riverside U. P.

John H. Hulse, a senior student at the Western Theological Seminary at Pittsburgh, will be the supply minister at the 11 a.m. worship Sunday at the Riverside United Presbyterian Church. He has been a student pastor at a church in the Washington Presbytery.

The Lyric Choir will sing under the direction of Louise Brookman Taylor. Organ music by Mrs. Jess McLain will include "Sarabande" (Bach), "Evensong" (Duddy) and "Hail the Victor" (Henderson).

Church School will meet at 9:45 a.m. with William J. Shoub superintendent.

Junior High Westminster Fellowship, with Mrs. Fred Bright as leader, will meet at 6:30 p.m.

The pulpit committee will meet Wednesday night at 7 in the Session Room. O. P. McAdoo is chairman and Miss Ina Otterson is vice chairman.

The Lyric Choir will rehearse Thursday night at 7:30.

Chester

Free Methodist

The Rev. A. D. McGaffick of the Free Methodist Church will discuss, "An Unsought Jewel" at the 11 a.m. worship Sunday.

Sunday School will convene at 9:45 a.m. with Lewis Govey superintendent. FMY will meet at 7:30 p.m.

"I Give" will be the topic at the 8 p.m. service.

First U. P.

A student from the Pittsburgh Xenia Theological Seminary will conduct the 11 a.m. service Sunday at the First United Presbyterian Church.

Music will include the prelude, "Sanctus" (Gounod); anthem, "Oh, Praise Him!" (Nolte); offertory, "Pass Me Not, O Gentle Savior" (Doane), and postlude, "Carillon" (Sowerby). Mrs. Frank Richmond is organist.

Bible School will meet at 10 a.m. and the Junior High Fellowship at 6:30 p.m.

The choir will rehearse Wednesday night at 6:30, followed by prayer meeting at 7:30.

The Junior Choir will rehearse next Saturday at 1 p.m.

Sacred Heart

The Sacred Heart Catholic Church will observe the third Sunday after Epiphany tomorrow.

Fr. Eugene Jacobs, pastor, will say Masses at 9 and 10 a.m.

Confessions will be heard today from 3 to 5 p.m.

Westminster U. P.

Holy Communion will be observed at the 11 a.m. worship Sunday at the Westminster United Presbyterian Church.

The music will consist of the prelude, "Break Thou the Bread of Life" (Sherwin); anthem, "Come, Ye Disconsolate" (James), with Mrs. Harry Nichol and Miss Sara Rigby soloists, and the offertory solo, "Soft Were Your Hands, Dear Jesus" (O'Hara), by Mrs. Donald Smith.

The Session will meet at 10:45 in the pastor's study.

Sunday School will meet at 9:45 a.m. The Junior and Senior High Fellowships will meet at 6:30 p.m.

The Session will meet at 8 p.m. to reorganize. The board of Deacons will meet Monday night at 7:30.

The Melody Choir will rehearse Wednesday at 6:15 p.m. and the Chancel Choir at 7.

The Rev. William L. Claghorn is pastor.

—SEE—
"GO FORTH"
A MISSIONARY FILM OF THE WAR IN THE PHILIPPINES
JAN. 24th—7:15 p.m.
OAKLAND FREE METHODIST CHURCH
PUBLIC INVITED

Choirs To Give Song Service

Choirs of the Second Baptist Church will present a 15-minute song service at the 7:30 p.m. worship Sunday.

The Rev. R. L. Latimore will preach at the 11 a.m. service on "The Three Best Things." The choirs will provide the music under the direction of Eugene Taylor and Mrs. Vera Wallie.

Sunday School will meet at 9:30 a.m. with Dan Henderson superintendent. Miss Barbara Jean Smith and Miss Willa Mae Johnson will be in charge of the music. Junior Church will meet at 10:45 with Mrs. Connie Cook in charge.

Baptist Training Union will meet at 6 p.m. with Mrs. Mattie Bell.

Bible Club will meet Monday at 4 p.m., followed by Young People's Choir rehearsal at 6:30. Junior Choir will rehearse Tuesday at 4:30 p.m.

The Sunshine Band will meet Wednesday at 4:30 p.m. Prayer service will be conducted at 7:30 with L. W. Christian, deacon, in charge. The Gospel Chorus will rehearse at 8:30. The Senior Choir will rehearse Friday night.

Newell

First Methodist

The Sacrament of Baptism will be administered and new members will be received at the 10:50 a.m. worship Sunday at the First Methodist Church.

The Rev. Ellsworth D. Crispens will preach on "The Kingdom of Heaven."

Sunday School will meet at 9:30 a.m. and Youth Fellowship at 6 p.m.

Special MYF membership service with the youths participating will be held at the 7:30 p.m. service. The pastor will speak on "The Race of Life."

Prayer meeting will be held Wednesday night at 7:30.

Presbyterian

W. Ransom Rice, a senior from the Western Theological Seminary at Pittsburgh, will preach at the 11 a.m. worship Sunday at the Presbyterian Church.

Music will consist of the prelude, "Hour of Devotion" (Rathbun), and the offertory, Voluntary In G Minor" (Kinder), by Miss Bernice Myler, organist. The choir, directed by Mrs. John S. McDevitt, will give an anthem, "I'll Walk With God" (Brodszky).

Church School will convene at 9:45 a.m. with John T. Robison superintendent.

Midland

Presentation

Masses will be held Sunday at 6, 7:30, 9, 10:30 a.m., the High Mass, and 12 noon in the Presentation Catholic Church.

Fr. Francis E. Paul is pastor.

Presbyterian

The Rev. George H. Bohlender of the Presbyterian Church will give the sermon at morning worship Sunday at 10:45.

Methodist

Dr. L. S. Cass of the Methodist Church will give the sermon at morning worship Sunday at 10:45.

Baptist

The Rev. J. M. Marbrey will preach at morning services at 11 Sunday in the First Baptist Church. Evening services will be at 7:30.

St. George Serbian

The Rev. Milorad Dobrota will conduct the Divine Liturgy at 10 a.m. Sunday in the St. George Serbian Orthodox Church.

The Feast Day of St. Sava will be celebrated Wednesday with the Divine Liturgy at 10 a.m.

Jehovah's Witnesses

John Hanich, minister of the congregation of Jehovah's Witnesses at Aliquippa, will speak on "Will Many Now Living Never Die?" at 3 p.m. services Sunday at the Midland Kingdom Hall. The study of the Watchtower magazine will follow at 5:15 on the subject, "The Seeking of Peace."

Book study will be held Tuesday at 8 p.m. Theocratic Ministery School will meet Thursday night at 7:30, followed by a service meeting at 8:30.

Youth Week Revivals Will Open Monday

Youth Week revivals will be held at the Gardendale Church of the Nazarene, beginning Monday night at 7:30. The series will continue nightly through next Sunday, with the exception of Saturday night when a banquet will be held at 6 in the church annex.

Miss Marilyn McQueen of Delroy will be the evangelist.

Music Monday night will be provided by a group from the West Point Nazarene Church; Tuesday, music, host church; Wednesday, First Nazarene Church of East Liverpool; Thursday, Toronto Church, and Friday, a group from Sebring.

At the 10:50 a.m. worship, Sunday, Charles R. Taylor, pastor, will preach on "Rich Young Ruler."

Sunday School will meet at 9:45 a.m. and the Young People's group will meet at 6:30 p.m.

At the 7:30 p.m. evangelistic service, the pastor will preach on "Various Hindrances."

Youth prayer service will be held tonight at 7:30.

Mt. Olive Baptist

The Rev. W. L. Harris of the Mt. Olive Baptist Church will discuss "Let It Alone This Year" at morning services 11 Sunday.

Fellowship and Holy Communion services will be held at 7:30 p.m.

Cumberland

Trinity Methodist

"The Holy Catholic Church" will be the subject of the Rev. James E. Bird at the 11 a.m. worship Sunday at the Trinity Methodist Church. The Senior Choir will sing an anthem.

Church School will meet at 10 a.m. with Gerald Rainey superintendent. MYF will meet at 7 p.m.

Point Pleasant

The Rev. James E. Bird of the Point Pleasant Methodist Church of R. D. 1 will preach on "The Holy Catholic Church" at the 9:30 a.m. worship Sunday. An anthem will be sung by the Senior Choir.

Church School will convene at 10:30 with Mrs. Lester Ross superintendent.

Salineville

Presbyterian

Communion service, with ordination of an elder and a deacon, will be held Sunday at 11 a.m. at the Presbyterian Church.

The Rev. Ernest E. Bacon is pastor.

Sunday School will meet at 10.

Presbyterian Youths To Meet At Wellsville

The Town and Country Presniks, a newly formed youth group comprised of Senior High members of six United Presbyterian Churches of the Wellsville area, will meet Sunday night at the Second church at Wellsville.

Devotions will be led by the Riverside church group, program by the Bethel group and recreation by the Yellow Creek members. Refreshments will be served by the host church.

CHRIST IS LIFE
"Whoso findeth me findeth life." PROV. 8:35
For Truly Victorious Living Turn Your Life Over to Christ.
You Are Invited To
WORSHIP WITH US!
Bible School — 9:45
Worship — 10:45
"Why Every Christian Must Be a Missionary."
7:30—Special Service
A musical program will be presented entitled "A Sermon in Song."
Second CHURCH OF CHRIST
1302 PENNSYLVANIA AVENUE
John E. Eggleton, Minister

FIRST METHODIST CHURCH
W. Fifth at Jackson
D. Finley Wood, D.D., Minister
10:45 A. M. Morning Worship
Chancel Choir Junior Choir
Sermon:
"DISCOVERING THE ETERNAL"
Baby-Fold, Nursery, Kindergarten during Morning Worship
9:45 A. M. Church School Youth Fellowship, 6:00 P. M.
WORSHIP WITH US!

Youth Week To Be Marked

Youth Week will be observed at the Oakland Free Methodist Church, Monday night at 7:30 through next Sunday night.

The Rev. Roger Jessup, pastor of the Free Methodist Church at Rochester, will be guest speaker Thursday, Friday and Sunday nights.

Monday will feature visitation service; Tuesday, cottage prayer meeting at the home of Mr. and Mrs. Earl Fuller, 1620 Etruria St., and Wednesday, midweek services conducted by the Youth Organization of the church with Henry Muschwick in charge. A youth reception will follow at the parsonage.

Services will be conducted Sunday at 10:45 a. m. with the Rev. C. Howard Canon, pastor in charge.

Sunday School will convene at 9:45 a. m. Youth service at 7:15 p. m. will feature a 20-minute film of missionary work in the Philippine Islands.

Rural

Oak Ridge

The Rev. Ernest E. Bacon of the Oak Ridge United Presbyterian Church near Salineville will speak on "Progress Through Antagonism" at the 9:30 a. m. worship Sunday. The deacons will be ordained.

Sunday School will convene at 10:30 with John Frischkorn superintendent.

Bethel Presbyterian

The Rev. Joseph H. Varner Jr., pastor of the Bethel Presbyterian Church near Highlandtown, will speak on "The Water That Was Made Wine" at the 11 a. m. worship Sunday.

Sunday School will meet at 10 a. m. and Christian Endeavor at 7:30 p. m.

Church Choir will rehearse Thursday night at 8.

Five officers were installed recently, including Frank Rose, Robert McPherson and Randall Williams, elders, and William Carter and Paul Witherow, trustees.

John Witherow is clerk of Session. Other officers include Mrs. Laura V. Meyer, church treasurer; Mrs. Jeannette Smith, benevolence treasurer; Thomas A. McGeehan, choir director; Miss Bernadine M. Boals, church organist, and Mrs. Hazel Hart, assistant church organist.

Officers of the Sunday School include Wilbur Hays, superintendent; McGeehan, assistant superintendent; Mrs. Hart, pianist; Miss Cathy Rose, assistant pianist; Mrs. Harold Thompson, treasurer; Miss Sondra Hays, secretary, and Miss Kay Thorne, assistant secretary.

Longs Run U. P.

The Rev. Robert K. Fogal of the Longs Run United Presbyterian Church will preach on "The Lord's Delight" at the 11 a. m. worship Sunday.

Prayer service will be held at 9:45 a. m., followed by Adult Sunday School and Junior Department worship at 10 and Junior Department Sunday School at 11. The Westminster Fellowship will meet at 5:45 p. m.

Bible reading and prayer will be conducted at 7:30 p. m.

The Young Adult Sunday School Class will meet Tuesday night at 8 at the home of Mrs. Mary Pepin of CannonsMills.

Praise and prayer service will be held Wednesday night at 7:30 in the Lee Room.

The Senior Choir will rehearse Friday night at 7:30.

Congo Nazarene

The Rev. Walter Speece of the Congo Church of the Nazarene near Newell will speak at the 10:45 a. m. and the 7:30 p. m. services Sunday.

Sunday School will convene at 9:45 a. m. with Howard Ring superintendent. The newly organized Young People's Society will meet at 6:45 p. m. with Miss Shirley McHaffey leader.

Prayer service will be conducted Wednesday night at 7:30.

Mt. Zion

The Rev. Leona Rodgers of the Mt. Zion Methodist Church on the Clarkson Rd. off Route 170 will conduct the worship Sunday.

Sunday School will meet at 9:45.

St. Christine

Fr. Francis E. Paul will be the celebrant at Mass on the third Sunday after Epiphany at 9 a. m. tomorrow in the St. Christine Mission in Ohio View.

Industry EUB

The Rev. David Gill will conduct morning devotions Sunday at 11 in the Evangelical United Brethren Church in Industry.

Sunday School will meet at 10. Evening devotions will be held at 7:45. Youth Fellowship will meet in the church at 6:45.

Ohio View Lutheran

"The Silent Sermon" will be discussed by James N. Servey, pastor, Sunday morning at devotions at 11 in the Ohio View Lutheran Church.

Sunday School will meet at 9:45.

Four-mile U. P.

The Rev. Ray McCreight, pastor of the Four-Mile United Presbyterian Church in Industry, will begin a series of sermons on "Night Scenes of the Bible" at Sunday morning devotions at 11. The sermon will be "The Last Night In Egypt."

Sunday School will be held at 9:45.

The Builders Youth Fellowship

7-Part Musical Service Set At Second Church Of Christ

A seven-part musical service, "A Sermon In Song," will be held Sunday night at 7:30 at the Second Church of Christ.

It will open with a solo, "My God and I," by Mrs. Ruth Estell, followed with a talk, "The Value of Hymns Through the Ages," by the minister, John E. Eggleton. The program will include:

Part 1 — "A Bible Christian," with the choir singing "Give Me the Bible."

Part 2 — "Faith In Christ," with a mixed quartet singing "Faith of Our Fathers."

Part 3 — "Repentance Toward God," featuring "Jesus I Come," by Mixed Quartet; "Where He Leads Me I Will Follow," by the choir, and "Have Thine Own Way Lord," by a women's quartet.

Part 4 — "Confession of Christ," featuring a solo, "The Name of Jesus Is So Sweet," by Miss Arletta Spore; "The Precious Name" by the choir, and "My Jesus I Love Thee," by the mixed quartet.

Part 5 — "Baptism Into Christ," featuring "Ye Must Be Born Again" by the women's trio, and "Whiter Than Snow" by the choir.

Part 6 — "The Christian Life," with a duet, "I'll Live for Him," by Bob Talbott and Mrs. Estell, and "Others" and "Wonderful Peace" by the choir. A reading, "Others," will be given.

Part 7 — "The Invitation," with a duet "Coming Home," by Mrs. Estell and Miss Spore, and "Wandering Child, Come Home" by the mixed quartet.

The minister will preach on "Why Every Christian Must be a Missionary" at the 10:45 a. m. Communion service.

Bible School will meet at 9:45 a. m. and the Junior Church at 10:45. Junior Youth meeting will be at 6 p. m., followed with Senior Youth meeting at 6:30 and Junior Choir rehearsal at 7.

Bible study and prayer meeting will be held Wednesday night at 7:30.

Trinity Church Will Conduct Ceremony For New Officers

Ordination and installation of elders, ordination of deacons and the recognition of trustees will feature the 11 a. m. worship Sunday at the Trinity United Presbyterian Church.

The Rev. M. Rudolph Miller will preach on "The Solid Core of Presbyterianism."

The Chancel Choir, under the direction of Donald C. Allen, will sing the gradual "O, Thou Who Hearest Every Prayer" (Atkinson), and the offertory anthem, "Rise Up, O Men of God" (Reed), with the descant by Mrs. Nelson Wright.

Mrs. Jessie Hall Kaufman, organist, will play the preparation, "Adagio Cantabile," from "Sonata Pathetique" (Beethoven - Baird), and the postlude, "A Stately Recessional" (Delamarter).

The Junior High group will entertain visiting groups from the First Methodist, Orchard Grove and First Church of Christ at 6 p. m. in the Lower Chapel.

Susan Warner and Keith Locke will conduct the worship and Karen Neff and Cheryl Swoger will be in charge of the program. Robert Gilmore, president, will be host. Refreshments will be served with Mrs. Harold Neff and Mrs. Benton Warner in charge.

The Senior High group will meet at 5:30 at the Eckert home on Thompson Ave.

"The Cup That Will Not Pass" will be the theme of Wednesday night's service at 7:30.

will meet at 6:45 p. m. and the Pioneer Youth Fellowship at 7 in the church.

New Salem

A student minister from the Pittsburgh-Xenia Theological Seminary will conduct devotions at 11 a. m. Sunday in the New Salem Presbyterian Church in Fairview.

Sunday School will meet at 10. The Westminster Fellowship will meet at 7 p. m.

Community Church

Michael Mosura, pastor of the Community Church of the Christian Missionary Alliance in Midland View, will conduct morning devotions at 11 Sunday with the sermon, "Obey God's Will."

Sunday School will meet at 10.

The Rev. E. R. Truran, pastor of the Conway Christian Missionary Alliance Church, will speak on "Spiritual Baseball" at the evangelistic meeting at 7:30 p. m.

Highlandtown

"Christ In the Pulpit" will be the subject of the Rev. W. A. Hewitt at the 9:30 a. m. worship Sunday at the Highlandtown Methodist Church. The choir will sing an anthem.

Sunday School will meet at 10:30. MYF will meet Wednesday at 6 p. m., followed with prayer meeting at 8.

Pine Grove

"The World for a Kingdom" will be the topic of the Rev. Theodore R. Nusser at the 10:30 a. m. worship Sunday at the Pine Grove Methodist Church near Hammondsville.

At the 7:30 p. m. service, Rev. Nusser will speak on "Wait a Little Longer."

Sunday School will meet at 9:30.

Prayer service will be held Wednesday night at 7:30. Intermediate MYF will meet at the same time.

Film To Be Shown

LISBON — The film, "Again Pioneers," will be shown at evening service Sunday at 7:30 at the First Christian Church and is open to the public. The Christian Youth Fellowship will lead devotions.

PLANNING TO REDECORATE YOUR CHURCH?

Call Don Glenn—FU 5-5805

A SPECIALIST IN THIS TYPE OF WORK

The Glenn Family Has Been Noted For Church Decorating In The Tri-State Area For Over 50 Years.

DON GLENN

Painting and Decorating

GLENMOOR—E. LIVERPOOL, OHIO FU 5-5805

Annual Youth Week Observances

EVANGELISTIC SERVICES

—FEATURING—

REV. PAUL UHRIG
Acting President
MALONE COLLEGE

THE "KINGS MEN QUARTET"
Of Malone College

WED., JAN. 27th—SUN., JAN. 31st INCLUSIVE

7:30 P.M. each night—10:45 A.M. Sunday

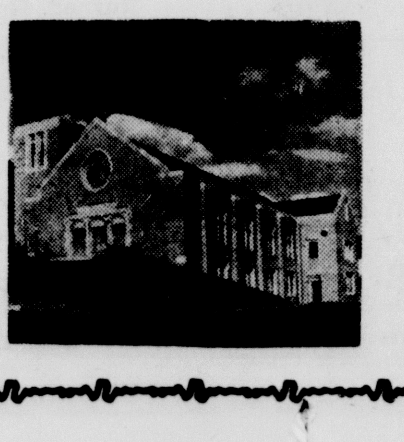

FIRST CHURCH OF THE NAZARENE

ST. CLAIR AT WALNUT STREETS

James E. Hunton, Minister

Churches Join For Services

The Central Methodist Church will join with the First Evangelical United Brethren Church, both of Wellsville, for the 7:30 p. m. service Sunday, at the EUB Church.

The Rev. W. A. Hewitt, pastor of the Methodist church, will preach on "Powerless Christianity."

"Christ in the Pulpit" will be the topic of the Rev. Hewitt his services at 11 a. m. The junior sermon, "Why Frank Was Punished," will be given by Shirley Coen.

The Senior Choir will sing an anthem, with Harold Driggs director. Miss Jean Perry, organist, will present "Song of Praise" (Bach) as the prelude: "Andante Religioso" (Calver), offertory, and "Jubilate!" (Richolson), postlude.

Sunday School will meet at 10.

Senior MYF will meet at 6:30 p. m. with Gary Pelley leader.

Prayer meeting will be conducted Wednesday night at 7, followed with choir rehearsal at 7:45. CMC and Intermediate MYF will meet Friday at 6:15 p. m. The Junior and Chancel Choirs will rehearse next Saturday morning at 11.

Groups To Meet At Grace Church

A congregation - corporation meeting will follow morning worship Sunday at the Grace United Presbyterian Church when annual financial reports will be heard.

Music during worship will consist of the prelude, "Meditation on 'Crimond'" (Mueller); offertory, "Ave Verum" (Mozart); postlude, "Postlude" (Kern), and an anthem, "Jesus Shall Reign" (Carleton), by the choir. Mrs. Martha White is choir director and organist.

Dr. Daniel Reynolds, a medical missionary in Africa, will speak and show slides of his work at the meeting of the Youth Fellowship at 5:15 p. m.

The choir will rehearse Wednesday night at 7. Women's Association Work Day is scheduled Thursday morning at 10.

Church Notes

The Rev. C. W. Goss, 1219 Erie St. has been elected to serve as pastor of the Zion Hill Baptist Church at Youngstown. Former pastor of the First Baptist Church at Irondale, he served for nine years until retiring last May. He began his new duties Sunday.

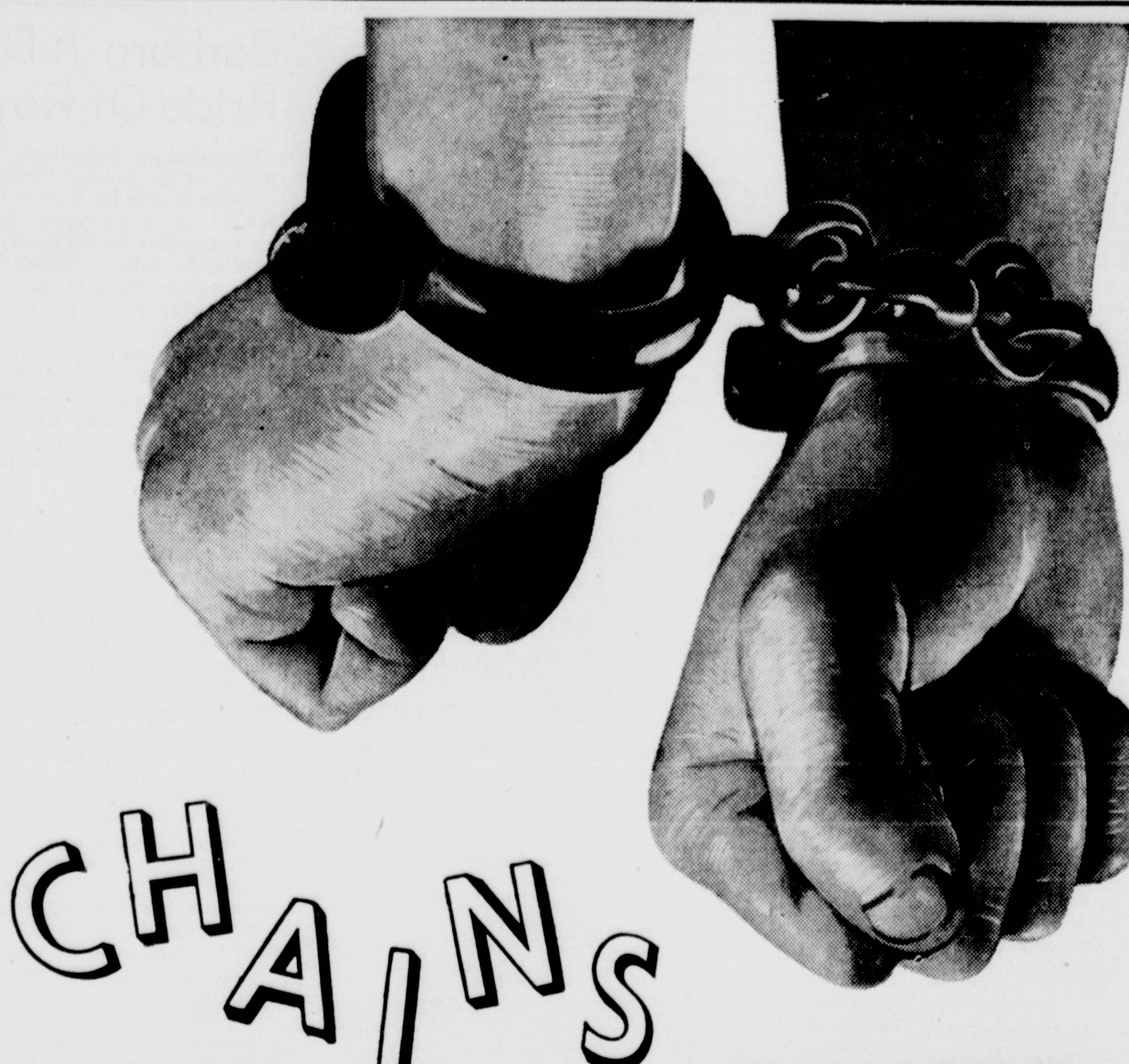

These hands might have painted the world's greatest masterpiece. These hands might have played faultlessly the most difficult concerto. These hands might have mixed a compound that would destroy disease. These hands might have been raised in blessing over a trusting mankind.

Instead they are chained. Somewhere, somehow, they failed. Perhaps they reached over a counter and stealthily snatched a jewel. Perhaps they searched a safe and took what other hands had worked for. Perhaps they held the gun that wiped out a life. Somewhere they went wrong. Somewhere they failed.

Hands do not act by themselves. Personalities control them—personalities swayed by impulses and convictions, good and bad. The Church, your Church, is waiting to guide hands, minds, hearts and lives. Here good impulses, right convictions are born and nurtured. Here, in God's House, hands learn to move aright to find life's work, unchained and triumphant.

THE CHURCH FOR ALL . . . ALL FOR THE CHURCH

The Church is the greatest factor on earth for the building of character and good citizenship. It is a storehouse of spiritual values. Without a strong Church, neither democracy nor civilization can survive. There are four sound reasons why every person should attend services regularly and support the Church. They are: (1) For his own sake. (2) For his children's sake. (3) For the sake of his community and nation. (4) For the sake of the Church itself, which needs his moral and material support. Plan to go to church regularly and read your Bible daily.

Day	Book	Chapter	Verses
Sunday	Psalms	78	70-72
Monday	Proverbs	10	4
Tuesday	Psalms	7	4-6
Wednesday	Psalms	4	1-3
Thursday	Ephesians	4	28
Friday	Isaiah	58	10-11
Saturday	Psalms	23	1-6

Copyright 1960, Keister Adv. Service, Strasburg, Va.

This Series of Ads Is Being Published Each Week Under the Auspices of the East Liverpool Ministerial Association and is Sponsored by the Following Business Etablishments

ARNER FUNERAL HOME
Alvin L. Arner, Director
East Liverpool — Chester, W. Va.

BLOOR'S PHARMACY
Prescription Cnemist
1010 Penna. Ave. — FU 5-0312

BOYD LUMBER COMPANY
Builders Supplier
Route 170, Calcutta — FU 6-4064

L. W. BRICKER
Isaly Dairy Products
116 E. Sixth St. — E. Liverpool

CITIZENS DRUG STORE
Carolina at Fifth, Chester, W. Va. — EV 7-1731

THE FRANK CROOK COMPANY
The Best Place to Buy After All
7 Floors of Beautiful Furniture
112 E. Fifth St. — FU 5-2370

FIRST FEDERAL SAVINGS & LOAN ASSOCIATION
1032 Penna. Ave. — FU 5-202

THE FIRST NATIONAL BANK
Member of the Federal Deposit Insurance Corp.

THE GOLDEN STAR DAIRY
"Grade A" — Dial FU 5-3200

HANCOCK COUNTY FEDERAL SAVINGS AND LOAN ASSOCIATION OF CHESTER
Chester, W. Va.

HAYS OIL COMPANY
5th & Broadway — FU 5-0514

HERCHE'S DRUG STORE
Use Medicine Only On The Advice Of Your Physician
Chester, W. Va. — EV 7-1369

L & W TELEVISION MART
RCA—Motorola Sales and Service at
Werkheiser's Hardware
Chester, W. Va.

LITTEN MOTOR SALES
"By George"
433 Walnut Street — FU 5-1220

MacLEAN FUNERAL HOME
¾ Of A Century of Dependable Service
Established 1881
Wellsville, Ohio — LE 2-1553

MASON COLOR & CHEMICAL WORKS, Inc.
East Liverpool, Ohio

MEADE'S RESTAURANT
Super Highway

THE MILLIRON COMPANY
105 Second St. — FU 5-1035

OAKLAND PHARMACY
1641 Penna. Ave., E. Liverpool, O. — FU 6-5521

PATTERSON LAUNDRY & DRY CLEANING CO.
3rd & Walnut Sts. — FU 5-9410

POTTERS BANK & TRUST
Member of Federal Deposit Ins. Corp.
East Liverpool Ohio

THE POTTERS SAVINGS & LOAN CO.
512 Washington — FU 5-0770

RIVERVIEW FLORISTS
East Liverpool's Largest Florists
Anderson Boulevard — FU 5-5714

SMITH FARM SUPPLY
Youngstown Road — FU 6-6458

TROY CLEANERS
Vitex Process
E. Liverpool — Wellsville — Lisbon

RAY WILSON SUNOCO SERVICE
1247 Penna. Ave. — FU 5-0063

The Social -:- -:- Notebook

Miss Maralyn Danley was honored with a miscellaneous bridal shower Wednesday night by her aunts, Mrs. David Fugate and Mrs. Dorothy Evans, at the former's home on Idaho Ave.

Games and contests were enjoyed with prizes won by Mrs. Robert Rushton, Mrs. Bernard Barnhouse and Mrs. Merrill Danley.

Wedding rings and the inscription, "Congratulations, Maralyn and Mike," decorated the cake which centered the buffet table. Mrs. Evans presided at the coffee and tea service.

Refreshments were served 25 by the hostesses.

The prospective bride is the daughter of Mr. and Mrs. Merrill Danley of Lisbon St. and her fiance is Joseph Michael Winters, son of Mr. and Mrs. Joseph Winters of W. 4th St.

The wedding will take place at 10 o'clock Jan. 30 at St. Aloysius Catholic Church.

⁂ ⁂ ⁂

Chaperones for the teen-time dances were appointed at the meeting of the auxiliary of the Calcutta volunteer fire department Wednesday night at the Calcutta fire hall.

Mrs. Vera Hendricks and Mrs. Jane Seckman will be in charge Jan. 30 and Mrs. Mabel Neal and Mrs. Hendricks Feb. 6.

Business was conducted by Mrs. Hendricks, president, and routine reports were heard.

The sum of $75 was donated to the firemen.

Mrs. Seckman and Mrs. Hendricks were appointed to handle renting of the kitchen.

The group had refreshments at the Bright Spot Restaurant in Calcutta.

Secret pals will be chosen at the meeting Feb. 3 at the hall.

⁂ ⁂ ⁂

Some 20 attended the coverdish dinner meeting of the Rose of Sharon Class of the First Church of the Nazarene Thursday night with Mrs. Christina Green of Avondale St.

Mrs. Hildred Harrison read Scripture from Ps.15:14-21 and Mrs. Flora Hunton, teacher, offered prayer.

Readings were given by Mrs. Peggy Evans, "We Believe in Prayer;" Mrs. Olive Keener, "Prayers," and Mrs. Letty Mattern, "Prayer."

Miss Jackie Pitts sang "He" and "I'll Walk With God," with Mrs. Hunton accompanist. An accordion solo by Miss Ann Fitzsimmons was "La Spagnola."

Mrs. Bonnie Beebout was in charge of games with prizes won by Mrs. Esther Halt, Mrs. Mary Basham and Mrs. Evans.

Mrs. Keener, president, conducted business.

Guests were Miss Marie Wolfe, Miss Pitts and Miss Fitzsimmons.

A demonstration will be held Feb. 19 at the Ohio Power Co.

⁂ ⁂ ⁂

The Gay Eight Club will meet Wednesday with Mrs. Shirley Cullifer of Ohio View.

⁂ ⁂ ⁂

Tri-State Sisterhood 199, Dames of Malta, will meet Wednesday in the Sons of Veterans Hall. Mrs. Vera Wright will be hostess.

⁂ ⁂ ⁂

Mrs. Jo Ann Powell of Idaho Ave. will be hostess Wednesday for the BHNO Club.

⁂ ⁂ ⁂

The Coterie Club will meet Wednesday with Mrs. Charles R. Waggoner of McKinnon Ave.

Mrs. William Horger and Mrs. Charles Gerace will have the program. Miss Eleanor Jane Bennett will be co - hostess.

⁂ ⁂ ⁂

Two tables of canasta were in play for the UNI Club Wednesday night with Mrs. Jean Grafton of Dresden Ave.

Trophies were awarded Mrs. Thelda Davis, Mrs. Donna Cain and Mrs. Grafton.

Refreshments were served by Paul Grafton, husband of the hostess.

Mrs. Evelyn Ward of Huston Ave. will entertain Feb. 3.

⁂ ⁂ ⁂

Officers were elected at the meeting of the Forget - Me - Not Club Thursday night with Mrs. Gladys Thompson of College St.

She will be president; Mrs. May Wray, secretary, and Mrs. Gwendolyn Henthorne, treasurer. Mrs. Katie Bickle, retiring president, conducted business.

Prizes at rook were won by Mrs. Henthorne and Miss Ora McElroy.

Lunch was served by the hostess, assisted by Mrs. Bickle.

The next meeting will be Feb. 18 with Mrs. Dorothy Smith of Carolina Ave., Chester.

⁂ ⁂ ⁂

The auxiliary of Orioles Nest 169 will meet Wednesday in the lodge home. Mrs. Hazel Stoddard, president, will preside.

⁂ ⁂ ⁂

The Canastateeres Club will meet Wednesday with Mrs. Elaine Gleasure of Vernia St.

⁂ ⁂ ⁂

The auxiliary of American Legion Post 374 will meet Wednesday with Mrs. Mildred Stull of Bank S.

Mrs. Eileen Bird, president, will conduct business.

⁂ ⁂ ⁂

Miss Madeline Geon received the guest prize at the meeting of the HGL Club Wednesday night with Miss Ann Paczek of St. Clair Ave.

Prizes at the two tables of canasta were won by Miss Mildred Gardner and Mrs. Elaine Binder.

Refreshments were served by the hostess, assisted by her mother, Mrs. Henry Paczek.

Mrs. Binder of Prospect St. will entertain Feb. 16.

⁂ ⁂ ⁂

Mrs. Hazel Webb of Smiths Ferry will be hostess Wednesday for the Nite Out Club.

⁂ ⁂ ⁂

Our Friendly Club will meet Wednesday with Mrs. Albert Kinney and Miss Adele Kinney of Division St.

⁂ ⁂ ⁂

The Friendly Circle Club will meet Wednesday with Mrs. Rose Ferguson of the Campground Rd.

⁂ ⁂ ⁂

Mrs. Lorraine Martin of Bradshaw Ave. will be hostess Wednesday for the Candlelight Club.

⁂ ⁂ ⁂

The WSCS of the Orchard Grove Community Methodist Church will meet Wednesday in the social rooms.

The Mina Brokaw Circle will have the devotions; the Afternoon, the program, and Annie Holmes members will be hostesses.

⁂ ⁂ ⁂

The Gay Ladies Club will meet Wednesday with Mrs. Betty Bayless of the Y. & O. Rd.

⁂ ⁂ ⁂

Mrs. Elizabeth Smith, an honorary member, was welcomed at the meeting of the Busy Fingers Sewing Circle of the Second Church of Christ Thursday night with Mrs. Wilda Talbott of Cleveland Ave.

Mrs. Lucy Douglas gave the opening prayer. Miss Olive Smith, president, conducted business.

Sewing and fancywork were the diversions.

Miss Adele Davis was a guest.

Refreshments were served 10 by the hostess, assisted by Miss Smith.

Mrs. Mary Tucker of Beleek St. will entertain Feb. 4.

⁂ ⁂ ⁂

The hostess calendar for the current term was set up at the meeting of the Mary Martha Circle of the WSCS of the Boyce Methodist Church Thursday night at the Boyce Auditorium.

Mrs. Catherine Sablack read Scripture from John 1:1-15 and Mrs. Ruth Jean Hammond offered prayer.

Mrs. Florence McGaffic, president, conducted business. Three shut-in and 15 sick calls were reported.

The financial report was read by Mrs. Phyllis McDowell and future projects were discussed.

The sum of $20 was turned in to the general association.

Refreshments were served 16 by Mrs. Jennie Carpenter and Mrs. Helen Surgeon.

Jill Hammond and Lynn McGaffic were guests.

The next meeting will be Feb. 17 at the auditorium and Mrs. McDowell will be hostess.

⁂ ⁂ ⁂

The meeting of the Dorcas Circle of the WSCS of the First Methodist Church will be held Tuesday instead of Monday with Mrs. W. A. Betz of Blackmore St.

⁂ ⁂ ⁂

A group discussion of Ps. 1 was held at the meeting of the Mary Anna Circle of the Women's Association of the Longs Run United Presbyterian Church Thursday night with Mrs. Paul Hamilton of the Cannons Mill Rd.

Miss Della Ingles led the Bible study on "Why the Psalms?", using a worship service concerning the Psalms.

Miss Julia Jo Barnhart conducted the mission study on "What's Happening to Rural America?"

Business was conducted by the chairman, Miss Barnhart.

Refreshments were served by the hostess.

A coverdish dinner will be held Feb. 8 at the church. Mrs. Jackie Fisher will have the Bible study and Mrs. Helen Monier, the mission.

⁂ ⁂ ⁂

The Tri-Staters Club met Thursday night at Tice's Restaurant with Mrs. Bonnie Clutter as hostess.

Three tables of 500 were in play with prizes won by Mrs. Helen Hargreaves, Mrs. Sally Unger and Mrs. Jean LeMasters.

Guests were Mrs. Rita Shettig and Mrs. LeMasters.

Refreshments were served.

The next meeting will be Feb. 4 at the restaurant with Mrs. Hargreaves hostess.

⁂ ⁂ ⁂

"The Amazing Arabella" was the title of the play presented at the meeting of the Colloquium Study Club Thursday night with Mrs. Lawrence Black of Glenmoor.

Directed by Mrs. Victor Smith, the cast included Mrs. James Gerace, Mrs. Elmer Ralston, Mrs. Cecil Pugh, Mrs. Earl Applegate and Mrs. David McEwen.

Roll call response was "My favorite actress or actor."

Mrs. McEwen, vice president, conducted business. An appeal was read for volunteers for the newly formed Red Cross Gray Ladies.

Refreshments were served 18 by the hostess, assisted by Mrs. Edward Sanford and Mrs. Jack Smith. Pink carnations in a crystal bowl formed the centerpiece for the pink cloth - covered buffet table. Lighted pink tapers completed the setting.

"An Evening of Music" will be presented Feb. 18 at the home of Mrs. Ernest Lowe of Wedgewood Ave. Mrs. Elmer Eiferd, Mrs. James Cook, Mrs. McEwen and Mrs. Glenn Roberts will comprise the social committee.

⁂ ⁂ ⁂

Mrs. Helen Allison was installed as president at the meeting of the Annie Kell Friendship Class Thursday night in the social rooms of the Trinity United Presbyterian Church.

Mrs. Charles Gauron, retiring president, also inducted Mrs. Hilda Laufenberger, vice president; Mrs. Nell Bloor, secretary; Mrs. Anna Springer, treasurer; Mrs. Roxie Marquette, flower fund; Mrs. Goldie Garner, reporter, and Mrs. Tillie Perdune and Miss Gladys Rinehart, tax stamps. Mrs. Lillian James was appointed Sunday school secretary.

Scripture from John 14 was read by Mrs. Gauron for devotions and members repeated the Lord's Prayer.

Business was conducted by Mrs. Allison and new projects were discussed. Yearbooks were distributed. A vote of thanks was extended Mrs. Gauron in appreciation of her work.

Refreshments were served 16 with the new officers as hostesses.

An arrangement of pink and white carnations and asparagus fern with lighted pink tapers highlighted the buffet table decorations.

A valentine party with gift exchange will be held Feb. 8 at the church. Mrs. Verna Nuzum will have devotions and Mrs. Allison the program.

⁂ ⁂ ⁂

Four groups of the Women's Association of the Trinity United Presbyterian Church will meet Tuesday.

Mrs. Leland Pittenger of Blackmore St. will be hostess for the Neeley Group; Mrs. Wesley Montgomery, Lincoln Highway, Black; Mrs. Denver Johnstone, Orchard Grove Ave., Schock, and Mrs. M. Rudolph Miller, Thompson Ave., Younkin.

⁂ ⁂ ⁂

Mrs. Barbara McCullough of W. 4th St. will be hostess Wednesday for the Gabbers Club.

Chester Society
DeMar Miller EV 7-2721

Mrs. Alvin Carney, class teacher, read poems and led devotions at a meeting of the Teens-For-Christ Class of the Church of the Nazarene Thursday night with Linda Flowers of Louisiana Ave.

Sharon Legg was a guest. The hostess and Mrs. Carney served lunch.

⁂ ⁂ ⁂

Mrs. C. O. Comm will speak on "Historic Places of West Virginia" at a meeting of the Women's Club Monday afternoon at 2:30 o'clock at the Westminster United Presbyterian Church.

Mrs. F. L. Hood and Mrs. Nora Scott will be hostesses.

⁂ ⁂ ⁂

The auxiliary of Lawrenceville American Legion Post 163 will meet Monday night at 8 o'clock at the post home.

⁂ ⁂ ⁂

The Friendship Class of the Methodist Church will meet Monday night at 8 o'clock with Mrs. Jack Johnson of Fairview St.

⁂ ⁂ ⁂

Mrs. Ellen McHenry, Mrs. Nell Smusz and Mrs. Helen Eskra will be hostesses at a meeting of the Sacred Heart Guild Monday night at 7:30 o'clock at the Sacred Heart Catholic Church School Hall.

⁂ ⁂ ⁂

Plans for a "Master Masons Night" program Jan. 30 were made at a meeting of Crescent Chapter 49, Eastern Star, Thursday night at the Masonic Temple.

The group will entertain men of the Masonic Lodge with a dinner at 6:30, followed by a program.

Named as committee heads for the affair by Mrs. Margaret Sims, worthy matron, were Mrs. Helen McClain and Mrs. Elsie Wine, kitchen, and Miss Pauline Wilson and Mrs. Katherine Davis, diningroom.

Refreshments were served by Mrs. Edith Johnston and her committee. The next meeting will be Feb. 4.

⁂ ⁂ ⁂

Mrs. Shirley Mumaw of Lawrenceville was hostess for the J. C. Club Thursday night when prizes at canasta were won by Mrs. Glenna Lyle, Mrs. Marian Reed, Mrs. Doris Pugh and Mrs. Mary Schladen.

Mrs. Audrey Wright was a guest. Lunch was served by the hostess and Mrs. Schladen.

The next meeting will be Feb. 4 with Mrs. Reed of Grandview.

Wellsville Society
Miss Ruth Urie LE 2-2288

BOW Club members met Wednesday night with Mrs. Doris Grafton of Chester Ave.

Winners for the 2 tables of 500 were Mrs. Virginia Crews, Mrs. Donna Mercer and Mrs. Opal James, a guest, as was Mrs. Martha Braden.

Mrs. Mary Olesky assisted the hostess in serving.

The meeting Feb. 17 will be at the Mercer home on 18th St. Heights.

⁂ ⁂ ⁂

Wellsville Chapter 417, Order of Eastern Star, will observe "Obligation Night" Monday at 7:30 o'clock in the Masonic Temple.

Mrs. Helen Geer, worthy matron, and Elmun Bemis, watchman of the shepherds, will be in charge. All members with birthdays in December and January, are to attend since special tribute will be paid them.

⁂ ⁂ ⁂

The Woman's Association of the Oak Ridge Presbyterian Church met Wednesday night at the home of Mrs. Goldie Miller of the Salineville Rd.

Mrs. Martha Serafy gave devotions, reading Ps. 103, and Mrs. Marie Wallace led prayer. Business was conducted by Mrs. Frances Poynter, president.

Lunch was served 13 members and guests, Mrs. Arthur Miller and Miss Bonnie Brandt. The hostess was assisted by Mrs. Mildred Wallace. The February hostesses will be Mrs. Lyda Way and Mrs. Dorothy Way.

⁂ ⁂ ⁂

A worship table with an open Bible, white candles, world globe and a map of Africa was the background for the devotional and study period of the WSCS Thursday night in the annex of the Central Methodist Church.

The meeting opened with the group singing "In Christ There Is No East or West", accompanied by Mrs. Lelia Driggs. Mrs. Donna Nusser read "Mount of Olives" and led prayer. Mrs. Georgeann Frischkorn discussed missionary work in Africa, the group sang "We Have a Story to Tell to the Nations", and Mrs. Nusser read Luke 24:54-59.

Mrs. Lois Campbell talked on "A Visit to Rhodesia" and a roundtable discussion followed. The benediction was given by Mrs. Nusser. Mrs. Mary Goddard of Salineville was a guest.

Mrs. Ruby Plunkett, president, conducted business. Plans were made for a public ham loaf dinner Wednesday and orders were taken for aprons. A nominating committee, Mrs. Violet Whittaker, Mrs. Bessie Milligan and Mrs. Natalie Lewis, was appointed. The coverdish dinner was changed from April to March because business must be cleared up before the end of the group's year. Lunch was served by Mrs. Edith Beaumont and Mrs. Frischkorn. February hostesses will be Mrs. Gladys Lewis and Mrs. Betty Smith. Mrs. Campbell will have the worship and Mrs. Ethel Urie, the program.

Newell Society
Charles Cronin FU 5-4545

Mrs. Peter Davis of Weirton, district president of the General Federation of Women's Clubs in West Virginia, will be guest speaker when the Women's Club meets Monday night at 8 o'clock in the American Legion home.

A book review will be presented by Mrs. George Gogol. Applications for new members will be accepted.

Hostesses will be Miss Mary Mangano, Mrs. Tony Mangano, Mrs. J. Fred Allison and Mrs. George Cawthon.

⁂ ⁂ ⁂

Prizes in games were awarded Mrs. Ora Quick and Mrs. Edith Parrish when the Willing Workers Class of the Church of the Nazarene Thursday night at the home of Mrs. Charles Mills of Jefferson St.

Games were conducted by Mrs. Vera Eckleberry, who offered prayer. Devotions were led by Mrs. Berti Jividen. Mrs. Margaret Silliman read the Scripture. A poem was read by Mrs. Mills.

Miss Janie Cronin was a guest. Lunch was served by Mrs. Mills, assisted by Mrs. Audrey Cline. The next meeting will be Feb. 12 with Mrs. Carrie and Minnie Peters, 117 Grant St.

⁂ ⁂ ⁂

Officers were elected when the Home Builders Class of the Church of the Nazarene met Thursday night at the home of Janet Keller of 6th St. Rd.

John Wolfe was re-elected president. Other officers are Dornall Walls, vice president; Jean Jividen, treasurer, and Janice Brown, secretary. A box lunch was served.

The next meeting is Feb. 16 with Carolyn and John Wolfe of Glenmoor.

⁂ ⁂ ⁂

The Gleaners Class of the Methodist Church donated $25 to a building fund and $5 for missionary work at a meeting Thursday night in Fellowship Center.

Mrs. Ruth Johnson, president, conducted business.

Mrs. Eloise Smith and Mrs. Johnson were named to visit sick residents in February. A card was signed for Mrs. Ola Jennings, former member of the class now residing in California, and a get-well card for Mrs. Merle Scott.

Prayer was offered by Oral McGown, teacher, and devotions were

(Continued on Page 9)

MISS LYNN FOUTTS
Her Engagement Announced.

Miss Lynn Foutts Is Bride-Elect Of Robert Springer

Mr. and Mrs. William Foutts of Kelly Ave., Glenmoor, announce the engagement of their daughter, Miss Lynn Foutts, to Robert E. Springer, son of Mr. and Mrs. Gus R. Springer of John St., Glenmoor.

The date for the wedding has not been set.

The prospective bride is a member of the Senior Class of East Liverpool High School.

Her fiance is a 1959 graduate and is employed at the Crucible Steel Co. of Midland.

Barbara J. Derda Becomes Bride Of Roy Sanford Cave

Miss Barbara Joan Derda observed all the familiar traditions when she became the bride of Roy Sanford Cave last Saturday morning at 11 o'clock in the rectory of St. Aloysius Catholic Church.

Fr. Anthony Esposito, assistant pastor, officiated for the double-ring ceremony.

The bride is the daughter of Mr. and Mrs. Walter Derda of Kenilworth, Newell, and her husband is the son of Mrs. Craig Comer of Luray, Va.

Given in marriage by her father, she wore a street - length gown of white chiffon. The fitted bodice was fashioned with a high neckline featuring satin trim, tiny buttons down the back and three-quarter puff sleeves.

A satin cummberbund, forming a large back bow, highlighted the bouffant skirt. Her shoulder-length veil of imported silk illusion, trimmed with sequins, was attached to a Julliette cap edged with satin bows. Lace mitts completed her ensemble.

She carried a white prayer book, the gift of her parents, topped with an arrangement of white orchids, stephanotis and satin streamers. Her jewelry included a charm diamond necklace, the gift of the bridegroom, and crystal earrings borrowed from her mother.

Miss Mary Jane Derda was her sister's maid of honor and another sister, Miss Susan Ann Derda, was bridesmaid. They wore chiffon gowns, designed identically to that of the bride, in poudre blue and deep blue.

Blue feathered hats complemented their attire and they carried Colonial bouquets of pink and yellow roses and carnations with matching satin streamers. They wore gold crosses inserted with small diamonds, gifts of the bride.

Lawrence Roy of Martins Ferry, cousin of the bride, was best man and Joseph Graham of Newell was usher. They received cuff links and tie clips from the bridegroom.

Mrs. Helen Zagula and Mrs. Ann Derda, grandmothers of the bride, were presented with corsages of yellow tea roses and Mrs. Mildred Abrams, godmother of the bride, a corsage of white carnations and stephanotis.

MRS. R. S. CAVE
Observes All Traditions.

A reception was held at the home of the bride's parents. A three-tier cake topped with a miniature bridal ornament centered the buffet table. The home was decorated with white mums, daffodils and ferns.

Aides were Mrs. Josephine Zagula, Mrs. Abrams, Mrs. Delma Covert and Mrs. Mary Graham. They were presented with matching necklaces and earrings, gifts of the bride.

The couple left for a two-week undisclosed honeymoon. For traveling, the bride wore a black wool sheath with white accessories and her bridal orchids.

Other out - of - town guests were from Columbiana, Weirton, New Cumberland, Charles Town, Chester and East Liverpool.

A congratulatory telegram was read from Valentine Biela of Hayworth, Calif., godfather of the bride.

She is a 1955 graduate of Wells High School in Newell and was graduated in 1959 from the City Hospital Nurses Training School, where she was employed as a surgical nurse.

The bridegroom was graduated from Luray High School and is a jockey at the Charles Town race track.

Humorous Skit Presented For Junior Women's Club

A humorous skit on parliamentary procedure highlighted the meeting of the Junior Women's Club Thursday night at the YMCA.

Mrs. Gerald Goodballet, parliamentarian, was program chairman and the takeoff on a TV quiz show was entitled, "Club Women Make Up Your Mind."

The cast included Mrs. Edwin Bayley, quiz master; Mrs. Goodballet, announcer; Mrs. John Morgan, guest panelist, and Mrs. Stanley Ward, moderator.

Mrs. Joseph Robbins, chaplain, conducted devotions on the theme, "They Serve Mankind."

Roll call was answered with thoughts on "What happened to last New Year's resolutions?"

Mrs. Howard Claypool, president, was in charge of business. Reports were heard from Mrs. Clark, secretary pro-tem, and Mrs. Howard Treleven, treasurer.

A communication was read from the Red Cross, asking for volunteers for the Gray Ladies Corps.

To reach the 120 points necessary to make the Ohio Federation honor roll, the group will send an outside subscription to the Buckeye Magazine and contribute to the Christian University of Japan, an OFWC project.

Mrs. Lawrence Keeper, program chairman, announced the annual "Guest Night is scheduled March 17 at the Trinity United Presbyterian Church with the Annie Kell Friendship Class in charge of refreshments.

Mrs. G. Richard Jones reported on the Cerebral Palsy Nursery School.

Mrs. Bayley, chairman of the "pinkie puppet" project, announced the group — the Sycamore Twig of the City Hospital Auxiliary — will meet the third Monday each month to make them for the hospital nursery.

Copies of the magazine, "The Intelligent Women's Guide to Art," were distributed. The reference booklets are the first in a series they will receive from the General Federation of Women's Clubs as part of a new educational program.

Mrs. J. Wallace Crooks, a member, is chairman of the citywide campaign for the March of Dimes.

Notes of thanks were read by Mrs. Morgan from the Community Rescue Mission and the Columbiana County Retarded Children's Council.

Mrs. Ernest Bates, ways and means chairman, announced the group will sponsor a public card party Monday night at St. Aloysius Parochial School Hall. Tickets may be purchased at the door.

An invitation was read from the Chester Junior Women's Club to participate in the dancing classes planned for the near future.

Refreshments were served 30 by Mrs. Crooks, chairman, Mrs. Bayard Price, Mrs. Eugene Gerwick, Miss Betsy Eunson, Mrs. William Martin and Mrs. Russell Hall.

A gold and pink theme highlighted the appointments at the buffet table with the president pouring. An artificial floral centerpiece flanked by lighted tapers in gold candelabra formed the decorative note.

Miss Mary Ellen Summers, home economist, will give a demonstration Feb. 18 at the Ohio Power Co. Mrs. Gerwick will be chairman.

RAY CLENDENNING FLORIST
Formerly Golden's Flowers
DIAL FU 5-4393

Comfortably within your means
We encourage families to discuss costs and services with us without hesitancy. We assure you that, whatever you may feel your limitations are, there will be no detectable difference in the appearance of our services.
ARNER Funeral Homes
FU 5-2830 — EV 7-1288

FREE FILM FOR LIFE
When We Develop Film at Regular Price
SPECIAL! ANSCO FILM Reg. 50c Roll 3 rolls 50c Size 120-127-620
Never buy another roll of film! We will give you all the film free. All you pay is the regular cost of developing. Black and white sizes 120 - 620 - 127.
DEVELOPING COST
We develop a Black & White 12 Exposure roll and give you 12 Jumbo Prints—all for 99c
8 EXPOSURE ROLL 89c
ROBERTS JEWELERS
LITTLE BUILDING ON THE DIAMOND

Coming Right up—
FOOD AT ITS FINEST

. . . Food to suit every taste, expertly prepared, deftly served in a gracious atmosphere highly conducive to relaxation. You'll be sure to find here folks like yourself, who are particular about food.
TRAVELERS HOTEL DINING ROOM
"Where Fine Food is a Tradition"
114 E. 4th St. Dial FU 5-5600

Protect winter wearables now
CLEANING MORE OFTEN PROTECTS FABRICS

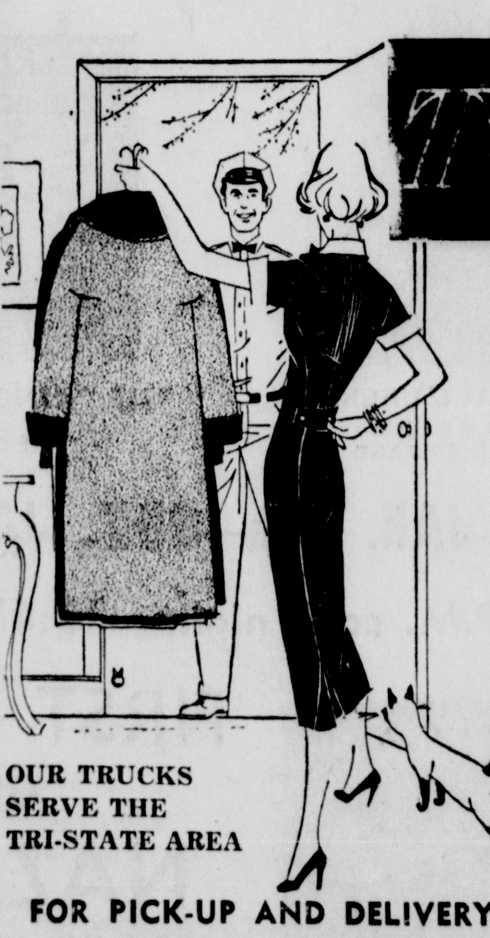

Dry Cleaning
BEST CARE FOR ALL WINTER CLOTHES
Gets all clothes Trucleen, just as you expect them to be when returned. No dirt, no bacteria, no soil . . . all have been scientifically removed.
OUR TRUCKS SERVE THE TRI-STATE AREA
FOR PICK-UP AND DELIVERY DIAL FU 5-3136
Woodbine Laundry & Dry Cleaning Co
112 W. Fourth Street—1197 Penna. Ave.
East End Shopping Center

Episcopal Groups To Attend Diocesan Event At Cleveland

Delegates from St. Stephen's Episcopal Church and the Episcopal Church of the Ascension in Wellsville will attend the annual Ohio Episcopal Diocesan convention Friday and Saturday in Cleveland.

Delegates from the local church are Robert Weinhardt, James Goodwin and William Vodrey Jr., and alternates are Jack Eccleston, William Hales and Alwyn Purinton Jr.

Jack Glover, Robert Glover and William Culp will represent the Wellsville church.

The Rt. Rev. Bishop Nelson M. Burroughs of Cleveland will preside at the convention.

Theological Education Sunday will be recognized tomorrow at St. Stephen's church, when the third Sunday after Epiphany will also be observed.

The Rev. F. Morgan Smith, a faculty member at Bexley Hall of Kenyon College at Gambier, will be guest speaker at the 10:45 a. m. service. Communion will be observed at 8, followed with Church School at 10:45.

Music will include the processional, "Stand Up, Stand Up, For Jesus (Webb); sermon hymn, "How Firm a Foundation" (Lyons); recessional, "Fight the Good Fight" (Pentecost); anthems, "We Bless Thy Name" (German), by the Junior Choir, and "The Radiant Morn Hath Passed Away" (Woodworth), by the Senior Choir.

Young People's Fellowship will meet at 7:30 p. m.

The Junior Choir will rehearse Wednesday at 6:45 p. m. and the Senior Choir at 7:30.

F. Q. Mason, layreader, will conduct the 10 a. m. worship tomorrow at the Wellsville Church.

Church School will meet at 11.

The Rev. Marc Anton Nocerino is rector of both churches.

Baptist Church To Continue School Of Missions Sunday

The annual School of Missions will continue Sunday night at the First Baptist Church. The six-week school began last week.

The Young People's group will be shown a filmstrip, "Light of Darkness," while the children will see "Tumba of Africa."

In the Adult section, Carl Serafy will have prayer. Richard Payne will give a talk on "Temple Building" and John Palmer on "Life Story of Tata Ntsa."

A missionary play, "Congo Calling," will be presented by the Ann Judson Circle. A quartet, Don and Wanda Schussler and Robert and Edythe Kittridge, will provide the music.

Mrs. Deborah Schoolcraft, organist, will play "Pavane" (Wilson), "Evening Prayer" (Sergisson) and "Hymn of Joy" (Grosvenor).

At the morning worship, the Rev. Robert Turner will speak on "Christ and Forgiveness."

The music will include "Praise Him" (Richolson), for the prelude; "Echoing Praise" (Boalt), offertory, and "Pleading" (MacDonald), postlude. Mrs. Alvin Stevens will be guest soloist. The Chancel and Youth Choirs will assist in the service.

The pastor will lead the second session of the "Officer's Training School" Wednesday night at 7:30. The Deacon and Deaconess Boards will be discussed.

Korean Minister Due In Hookstown

The Rev. Ha Eung Chung of Korea, a graduate student studying for his doctor's degree at Western Theological Seminary in Pittsburgh, will speak Sunday at 8 p.m. at the Hookstown Presbyterian Church.

Upon completion of his studies, he plans to teach at a seminary at Seoul where his wife and children reside.

Rev. Chung was an officer during the Korean War and escaped a firing squad three times.

James K. Smith, student pastor, will conduct services at the Hookstown and Mill Creek Presbyterian Churches at 9:45 and 11:15 a.m. respectively.

The Session of the Mill Creek church will meet at 8 p.m. to receive new members at 8:30. The new members of the both churches are to meet at the manse Tuesday night at 8.

The young people will meet Wednesday night at 8 at the Mill Creek church.

Area Choirs To Sing In Midland Program

Vocal groups from the Tri-state area will participate in a "Song Fest" Sunday at 3:30 p. m. at the First Baptist Church in Midland.

The groups will include the First Baptist Young Adult Choir, Lee's Chapel Young Adult Choir and the Gospelaires, all of Wellsville; Second Baptist Gospel Chorus of East Liverpool, Spirit Lights Singers, Mt. Olive Young People's Choir and the Johnson Chorus, all of Midland; Young Adult Choir of Steubenville, and the Minor Keys and the Community Chorus, with members from the Tri-State area.

The program is sponsored by the Youth Department of the Midland church.

The Rev. J. Marbrey is pastor.

Hancock Surplus Food Now Will Include Lard

A quantity of lard will be included in distribution of surplus food commodities next week in Hancock County, according to Donald S. Stewart, county clerk at the Courthouse in New Cumberland.

Hours for distribution at various sites in the county will be from 1 to 5 p. m.

Food will be distributed Monday in Weirton, Tuesday at the Newell fire station, Wednesday at the county sheriff's garage in New Cumberland and Thursday in Chester City Hall.

Cleveland Minister Takes Weirton Pulpit

WEIRTON — The Rev. Ernest L. Harrold, pastor of Franklin Circle Christian Church at Cleveland the last six years, has resigned to become pastor of First Christian Church of Weirton.

He is to leave his Cleveland pulpit the end of March and will begin his new pastorate April 1.

The minister has been prominent in Cleveland and Ohio and national affairs of the Disciples of Christ communion and in interdenominational activities.

Rev. Harrold represents the Disciples of Christ on the administrative committee of the Ohio member of the executive committee of the Ohio Christian Missionary Society and is chairman of its new church committee.

He was served two terms as a member of the board of church extension of the Disciples of Christ nationally and is a member of the national executive committee of the Disciples Peace Fellowship.

Fairview Elders Will Be Ordained

Service of ordination for elders will be held at the 11 a. m. worship Sunday at the Fairview Presbyterian Church at Pughtown.

The Rev. William H. Flurkey will preach on "Christian Faith, the Ground of Hope." The choir will sing "Beautiful Saviour" (Peery).

Church School, Men's Class, Young Adult Class and Membership Class will meet at 9:45 a. m. Westminster Fellowship will meet 7 p. m.

Children's Choir will rehearse Wednesday night at 6:30. followed by Youth Choir rehearsal at 7:15 and a meeting of the Fellowship of the Concerned at 8.

Young People's Sunday will be observed Jan. 31.

Lisbon Donors Exceed Quota For Blood Bank

LISBON — Residents of Lisbon and vicinity gave a total of 126 pints of blood to the Cleveland Red Cross bloodmobile Friday at the American Legion hall on its first of two visits in 1960.

This is one more than the quota, according to Mrs. Edwin L. Kauffman, recruiting chairman.

This is the second time Lisbon has achieved its quota since it joined the northern cities and villages to supply blood for the two hospitals in Salem. The Bloodmobile will return in about six months.

B.P.O.

ELKS

258, East Liverpool

FREE DANCE and LUNCH

EVERY SATURDAY NIGHT

10 P. M. To 1 A. M.

Music By

DICK MAYLONE

AND HIS

MELODY TONES

4 PIECE ORCHESTRA

—TONIGHT—JAN. 23rd—

VINCE MUNDY ON THE SAXAPHONE

SOCIAL NOTES

(Continued from Page 8)

led by Mrs. Jessie Looman. Group singing opened the meeting. Mrs. Johnson offered prayer. The Lord's Prayer was repeated in unison.

The next meeting is Feb. 18. Mrs. Ruby Bragg and Mrs. Shirley Ogden will be hostesses.

Lunch was served by Mrs. Mary McGown and Mrs. Mildred Rardin, assisted by Mrs. Ruth Delong.

⁂ ⁂ ⁂

Newell Personals

Kenneth Paul Rayl, son of Mr. and Mrs. Lester Paul Rayl, 219 Grant St., has resumed his studies at the West Virginia Institute of Technology at Montgomery after spending Wednesday and Thursday with his parents. He was accepted as a member of Sigma Phi Epsilon Fraternity the past semester. He is a sophomore majoring in accounting.

Midland Society
Mrs. Alfred Steff MI 3-2131

The Ruth Circle WSCS of the Methodist Church met at the home of Miss Frances Stillwagon of Ohio Ave. Thursday evening.

Mrs. Janet Williams led devotions and Mrs. William Yee, president, presided for business.

Plans were discussed for the mother - daughter dinner to be held in May in the social rooms. Mrs. Alfred Ganss will be general chairman.

The next meeting will be Feb. 18 at the home of Mrs. Robert Fetterman of Park Pl.

⁂ ⁂ ⁂

The GEC Club met at the home of Mrs. Patsy Castellano of Sunrise Hills on Thursday evening.

Prize winners in 500 were Mrs. Ralph Bernabie, Mrs. Vincent Amato and Mrs. John J. Dante.

Mrs. John Toth, 14 11th St., will be hostess Feb. 4.

⁂ ⁂ ⁂

Mrs. Ralph H. Jewell, 641 Virginia Ave., entertained her Contract Bridge Club Thursday evening.

Mrs. Frank Delvaux, Mrs. Paul McGovern and Mrs. Eugene Rutherford won prizes for high scores.

Mrs. Morris Hyte of Beaver Ave. will receive the group Feb. 4.

St. John's To Hold Meeting Sunday

The annual congregational meeting of St. John's Evangelical Lutheran Church will be held Sunday morning in connection with the 10:45 worship. The Rev. Charles W. Kampmeyer is pastor.

There will be no 8 a. m. service tomorrow.

Sunday School will meet at 9:30 a. m. and the Luther League at 6:30 p. m.

The Sunday School staff will meet Monday night at 7:30.

Junior Cathechetical Class will meet Wednesday at 7 p. m., followed by Chancel Choir rehearsal at 7:30, and Adult Instruction Class at 8:30.

Senior Catechetical Class will meet Saturday at 10 a. m. and the Cherub Choir will rehearse at 10:15.

Michigan Town Wants Doctor At $14-18,000

DE TOUR, Mich. (AP) — This town of 611 persons in Michigan's Upper Peninsula wants a doctor.

Mayor Maurice Ainsworth, guarantees a taker from $14,000 to $18,000 a year. That's how much the townspeople pay in calls to the nearest doctor at Salt Ste. Marie, 60 miles away.

Induction Set For 3 Elders

Earl Hartford, Fred Leughmyer and Charles Stone, new elders, will be installed during the 10:45 a. m. worship Sunday at the Covenant Presbyterian Church at Wellsville. Leughmyer will also be ordained.

The Rev. Bruce Davis will preach on the new name of the church, which was chosen by the congregation at the annual meeting Wednesday night.

Music will include the prelude, "Prayer Perfect" (Stenson), and an anthem, "Lord, I Want to Be a Christian" (Spiritual), by the Junior Choir.

Mrs. Ronald Withroe is organist, Mrs. William Barker, Junior Choir director, and Mrs. Thomas Hanlon, Adult and Junior High Choir director.

Church School will convene at 9:30.

Musical Service Will Be Held For Chester Church

A musical service will be conducted Sunday night at 7:30 at the First Christian Church at Chester with Harold Staley presiding.

Solos will include "His Eye Is on the Sparrow" (Gabriel) and "O, Loving Father" (Reigo), by Ted Cunningham; "Then Jesus Came" (Rodeheaver), by Miss Sharon Gleaton; "Near to the Heart of God" (McAfee), by Jimmy Myers, and "He" (Richards), by Ross Huffman.

Other music will include a sextet, "Sweet Peace, the Gift of God's Love" (Ackley), by Mrs. Thomas Boggs, Mrs. Donald Murray, Mrs. Gleaton, Mrs. Curtis Cook, Mrs. Paul Murray and Miss Thea McSwegin; duets, "Today Is Mine" (Brock), and "O, Could I Speak" (Mason), by Elmer Kell and William Moon, and "If to Gain the World" (Stanphill), by Mrs. William Beatty and Miss Swisher, and "A New Name In Glory" (Miles), by the Christianaires—Elmer Kell, Harold Staley, James Staley and Paul Barnhart.

The Chancel Choir will sing "All In All" (Jones), and the Angelus Choir, "He Chose the Cross" (Keating).

Ray Ward of Calcutta will be the speaker at the 9:45 a. m. service. The Rev. Earliss Gleaton, pastor, is conducting evangelistic meetings at Mt. Hope, W. Va.

The Chancel Choir will sing "The Old Rugged Cross" (Bennard) and there will be a duet, "Jesus Came In When I Opened the Door" (Hawkins), by Mrs. Hubert Myers and Mrs. Paul Murray.

Fredericktown Church Will Install Minister

The congregation of the Fredericktown Christian Church will hold a coverdish installation dinner for Harold Loutzenheiser, minister, and also for the new church officers, Friday night.

The minister will preach at the 11 a. m. service Sunday.

Sunday School will meet at 10.

The choir will rehearse Thursday night at 7:30.

WOOMER BROS. CO.

MOVED

TO NEW LOCATION

654 ST. CLAIR AVE.

FU 5-0657

At the foot of St. Clair Ave. Just around the corner from our former Broadway location.

PARKING LOT

For your convenience while shopping at our store.

OUR CHEF'S THE REASON

WE'RE FAMOUS FOR

DELICIOUS FOOD

Bring the family and enjoy a delicious dinner, excellently prepared and graciously served in the quiet atmosphere of our dining room. Mom will be so pleased, the kids will be thrilled and Dad will like the moderate prices, too!

BRING IN THE YOUNGSTERS
WE WELCOME CHILDREN

MEADE'S RESTAURANT

GLADYS and PAUL MEADE, Owners

IN WELLSVILLE ON THE SUPER ROAD

Dinners Served Daily
CLOSED MONDAYS

We Cater to Parties
For Reservations
Dial LE 2-0178

Lisbon Women's Association Circles To Convene Tuesday

The Women's Association of the First Presbyterian Church at Lisbon has completed 10 years and the newly organized circles will meet for the first time, Tuesday.

The programs for the coming year will be based on the Charter for Christian Action, which sets forth the convictions of the Presbyterian General Assembly.

The first meeting will be a discussion on "Television Ailments and Cures".

The Naomi Circle will meet at 1:30 p. m. at the home of Mrs. Charles Cunningham; Martha Circle, 1:30 p. m. with Miss Clara McGee; Ruth Circle at 8 p. m. with Mrs. Opal McCamon; Mary Circle at 8 p. m. with Mrs. Charles Bonar, and Esther Circle at 8 p. m. with Mrs. Gerald Weinstock.

Letters from Mrs. E. M. Hoopes, president, have been sent to all women of the church with new circle assignments.

The Sunshine Club met Thursday afternoon with Mrs. Laula Grubbs and Mrs. Charles Grubbs at their home on the Lisbon-Salem Rd. with 14 members present.

Identities of baby pictures of the members, which had been collected previously by the secretary, were guessed. They also made hats from crepe paper.

Mrs. Betty Brinker Harding of East Palestine showed color slides of a European area, filmed during the 15 months that she resided with her husband, Garry Harding, while on overseas duty with the Army.

The club voted a donation to the March of Dimes. Lunch was served by the hostesses.

Mrs. Frank Todd of the Leetonia Rd. was hostess to the Bide-A-Wee Club Thursday night for a social meeting.

Lunch was served by the hostess. Mrs. David Price of W. Pine St. will entertain Feb. 4.

The Toc-L-Club bowled Thursday night then was entertained in the home of Mrs. Thomas Senanefes of E. Washington St.

Lunch was served by the hostess and the birthday anniversary of Miss Margaret Price was honored with a cake and gift from the club.

Prizes at canasta were awarded Mrs. James Pezzano and Miss Price.

Mrs. Pezzano will receive the club Feb. 4.

The eighth birthday anniversary of Paul Smith was honored Wednesday after school when his mother, Mrs. Earl Smith of W. Chestnut St., entertained eight of his friends with a party.

The boys enjoyed games and lunch was served by Mrs. Smith, assisted by her daughter, Rosemary.

Mrs. W. H. Welch of W. Maple St. entered Salem City Hospital Thursday for observation.

Registration Slated For Extension Classes

Registration for second semester extension classes of Geneva College will be held Monday at 7 p. m. at the high school, Mrs. Donna Allison, local representative, said today.

Six courses will be offered, Mrs. Allison said, and others will be added if there is sufficient demand.

The courses will include Principles of Elementary Education, Types of Children's Literature, Diagnosis and Prevention of Reading Difficulties, Nature Study, General Psychology, and U. S. History Since 1865.

Big Red Band Gets Bid

STEUBENVILLE — The Steubenville High School band has been invited to attend the annual Cherry Blossom festival in Washington in April, Anthony Violi, Big Red band director, announced. The festival is to be held April 7-10 in the nation's capital.

New Trustees Named By Church At Chester

James Weston and J. Alvin Lange have been elected new trustees of the Chester First United Presbyterian Church for three-year terms.

A. N. Dean and Dr. Carl McCutcheon were re-elected members of the Session at the congregation meeting Wednesday night. Mrs. James Swain, treasurer, and Mrs. Edwin Wine, secretary, were also returned.

Jesse Oyster was named head usher. Appointed a nominating committee for 1961 were Mrs. Frank Richmond, Mrs. Jesse Oyster, Mrs. Harold Urie, Mrs. Hilary Johnston and Mark Snyder.

The Rev. William Claghorn of the Westminster United Presbyterian Church was moderator. Refreshments were served.

Reorganization Held At Savings And Loan

Francis H. Lang and James A. Reaney were re-elected to the Board of Directors when members and shareholders of the First Federal Savings & Loan Association met Wednesday afternoon.

Holdover directors are David G. Boyce, Frank A. Dawson, T. B. Kerr and A. L. White.

The following were re-elected when the board reorganized: Lang, president; Boyce, vice president, and White, secretary-treasurer.

Smith & Phillips

409 WASHINGTON STREET — PHONE FU 5-1215

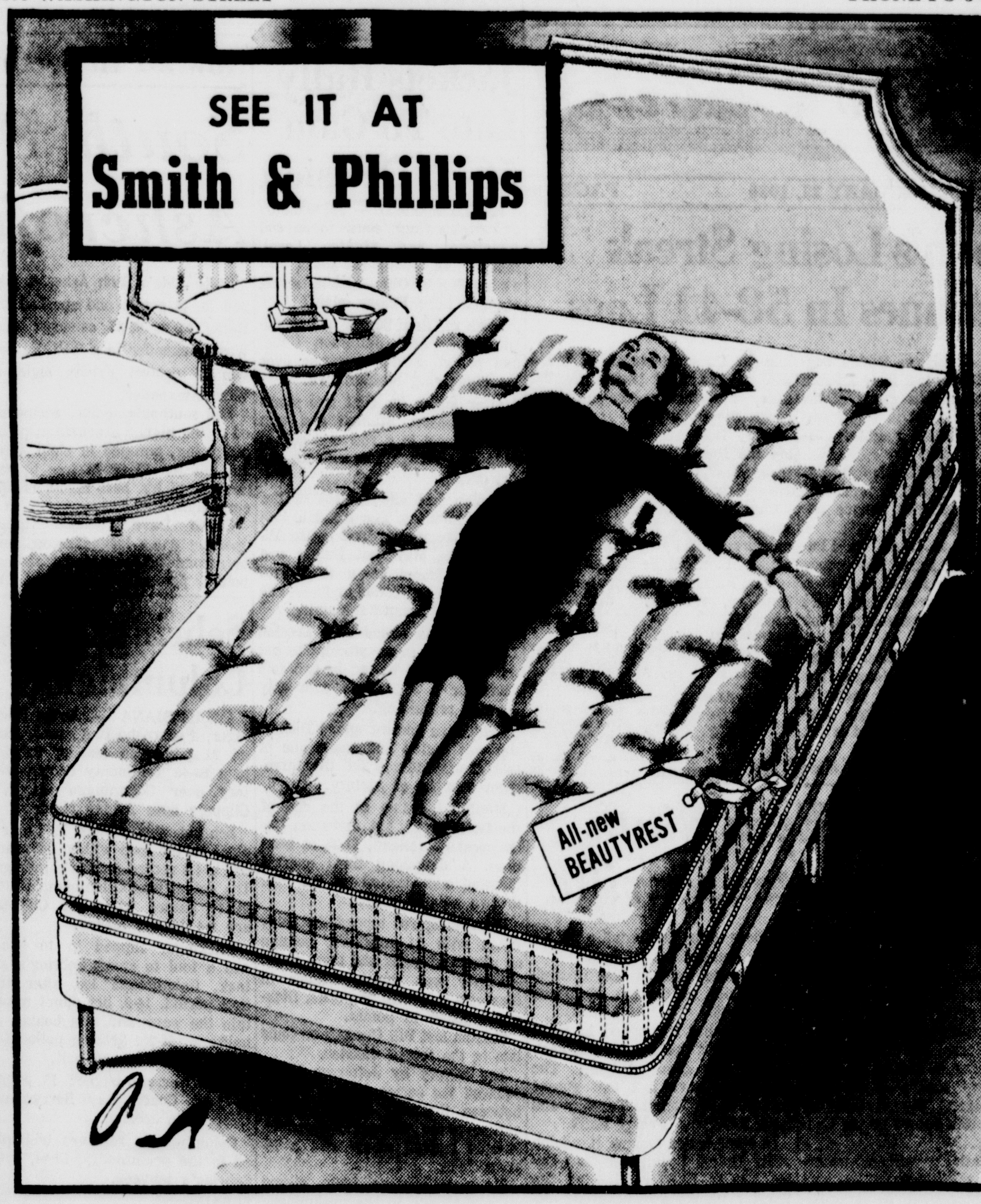

THE ALL-NEW 1960 BEAUTYREST

...with more *buoyant firmness* than ever before

New resilience! New firmness! 12% greater spring support! And this newest and most restful of mattresses actually costs least to own!

New power-packed springs, pocketed under compression, have added 12% more firmness. And it is buoyant firmness . . . best for your back, your comfort, your rest.

In torture tests made by the United States Testing Co., Beautyrest lasted 3 times longer than the next best mattress. This means Beautyrest costs least to own. Order yours at once.

$79.50 Normal Firm or Extra Firm
Box Spring $79.50

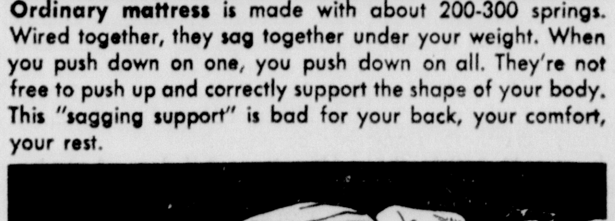

Ordinary mattress is made with about 200-300 springs. Wired together, they sag together under your weight. When you push down on one, you push down on all. They're not free to push up and correctly support the shape of your body. This "sagging support" is bad for your back, your comfort, your rest.

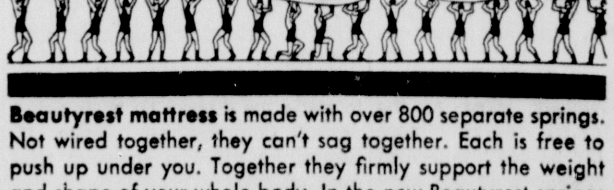

Beautyrest mattress is made with over 800 separate springs. Not wired together, they can't sag together. Each is free to push up under you. Together they firmly support the weight and shape of your whole body. In the new Beautyrest springs have been power-packed to give 12% more firmness.

Made only by

SIMMONS

SMALL DOWN PAYMENT — EASY TERMS

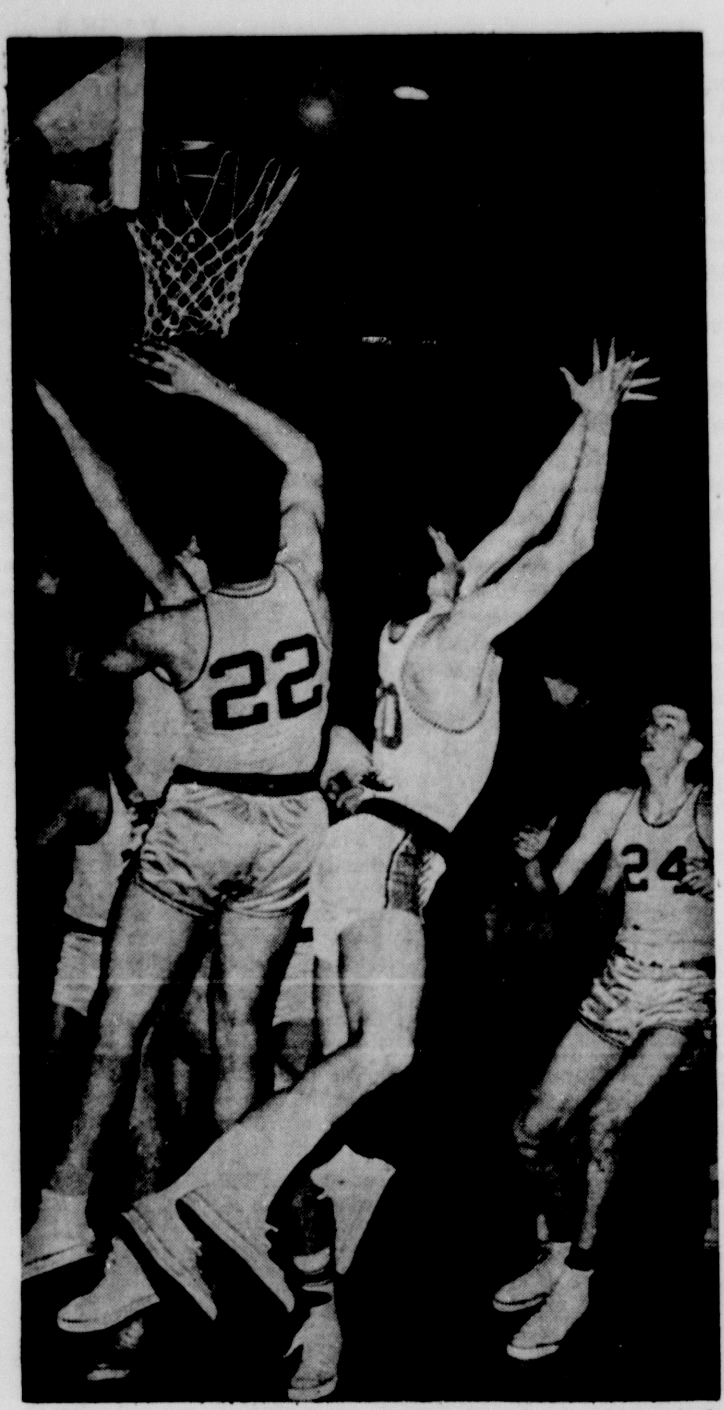

KENNEY CUNNINGHAM (20), in the center of the picture, had just let go of the ball when this action shot was taken. It went in for two of the 27 points the Potters' leading scorer collected during the game.

Potters Rout Central, 71-38; Cunningham Nets 27 Points

Third Win At M-A

By BOB DUFFY
Review Sports Editor

East Liverpool got off to a fast start at the opening whistle and after 32 minutes of basketball Friday night at Memorial Auditorium walked off the floor with an easy 71-38 victory over Steubenville Central Catholic.

It marked the third straight win on the home court for the Potters. Some 900 fans looked on. Central dropped its sixth game in nine starts.

Erratic passing, a flock of jump balls and 40 personal fouls marked much of the action.

Kenny Cunningham maintained his scoring poise throughout the game, netting 27 points. The sharpshooting junior last night matched his output of 27 collected in the first game against Alliance.

—:—

CUNNINGHAM, who led the Potters in scoring last year, now has hit 20 or better in the last four games. He shows 93 points in his last four appearances.

Having mastered a neat jump shot, Cunningham sent eight field goals whistling through the nets and displayed some accurate foul shooting with 11 out of 13.

East Liverpool scored 14 straight points before the Crusaders could ring the bell.

The game was 6½ minutes old before Steubenville scored its first two points, with Ross Monaco hitting on two fouls.

The first quarter ended with the Blue and white on top, 18-2, and Central without a field goal.

Steubenville's attack picked up in the second quarter to produce 19 points and the Potters went to the dressing room leading 33-21.

—:—

EAST LIVERPOOL kept adding to the margin in the third period and when the quarter had ended was on top, 49-31.

Coach Jim Harris cleaned the bench in the fourth quarter, but still the score kept mounting.

The Potters had Steubenville on the run from the start and after the first minute and a half the Potters had fired in 7 quick points.

Each of the starters shared in the first quarter scoring.

Behind Cunningham in the point parade was Bob Mackall, who dropped in 16 and worked nicely under the boards with Ray Bigelow.

Bigelow broke into the double figures again Friday night with 11 points, while Phil Chan added six and Kenny Miller five.

Harris made a wise move in sending Mackall under the boards. The high - jumping Mackall turned in a fine job in the rebounding department along with help from 6-foot-6 Bigelow.

Central Coach Francis Sebring substituted freely throughout the contest, but couldn't find the right combination.

—:—

TOP MAN in the scoring department for Central was Monaco with 11 points. Tom Erosovich was next in line with nine.

Central looked sloppy at times with its ball handling and gave the ball away on numerous occasions.

The Crusaders lost John Polshaw on fouls with 4:18 left and John Kenny left the game with 3½ minutes to go.

With each one of the Potters getting in their licks, East Liverpool shut out Central for the first 6½ minutes.

Trailing 18-2 at the end of the first quarter, Central began to find the range in the second quarter, but could only come within eight points of the Potters.

East Liverpool showed a 12-point margin to open the third period. Again Central came within nine points at 37-28, but never got any closer.

Cunningham led the third-quarter drive with seven points, to carry the Potters in front 49-31.

With Cunningham tossing in seven points and Mackall six East Liverpool had little trouble maintaining its spread in the final eight minutes.

The Potters only play one contest again next week, entertaining New Philadelphia at Memorial Auditorium.

East Liverpool's reserves dropped their fourth game in eight starts when Steubenville Central came out on top with a 50-25 win.

The young Potters trailed all the way, with Central on top 11-4, 27-14 and 36-20.

Fornsagilo topped the Crusaders with 21 points, while Mike Geon's eight were high for the Blue and White.

VARSITY GAME

EAST LIVERPOOL—71
Miller 2-1-1-5; Mackall 5-6-8-16; Bigelow 5-1-5-11; Chan 2-2-3-6; Cunningham 8-11-13-27; Burbick 0-0-0-0; Adkins 1-1-2-3; Geon 1-0-0-2; Six 0-1-3-1; Burke 0-0-0-0. Totals 24-23-35-71.

STEUBENVILLE CENTRAL—38
Moore 2-2-6-6; Miczkowski 1-0-0-2; Joe Polshaw 4-0-2-8; Monaco 3-5-8-11; Eroshevich 4-1-2-9; John Polshaw 1-0-1-2; Hock 0-0-1-0; P. Kenny 0-0-0-0. Totals 15-8-20-38.

EAST LIVERPOOL	18	33	49	71
STEUBENVILLE CENTRAL	2	21	31	38

Officials — Paul Tobin, Akron and Jim Keffer, Youngstown.

RESERVE GAME

STEUBENVILLE CENTRAL—50
Gilday 2-0-0-4; Freeman 3-3-5-9; Chmielewski 1-6-11-8; Drosack 2-1-3-5; Fornsagilo 6-9-12-21; Guida 0-0-1-0; Pompa 1-1-2-3. Totals 15-20-34-50.

EAST LIVERPOOL—25
Geon 2-4-6-8; Six 3-1-1-7; Hayes 1-0-2-2; Clark 0-0-1-0; Steffen 0-4-5-4; Rice 0-2-5-2; R. Jarvis 0-1-3-1; Douglas 0-0-1-0; McKinnon 0-2-2-2. Totals 6-13-26-25.

STEUBENVILLE CENTRAL	11	27	36	50
EAST LIVERPOOL	4	14	20	25

Officials — Harry Wolfe and Lorin Howard.

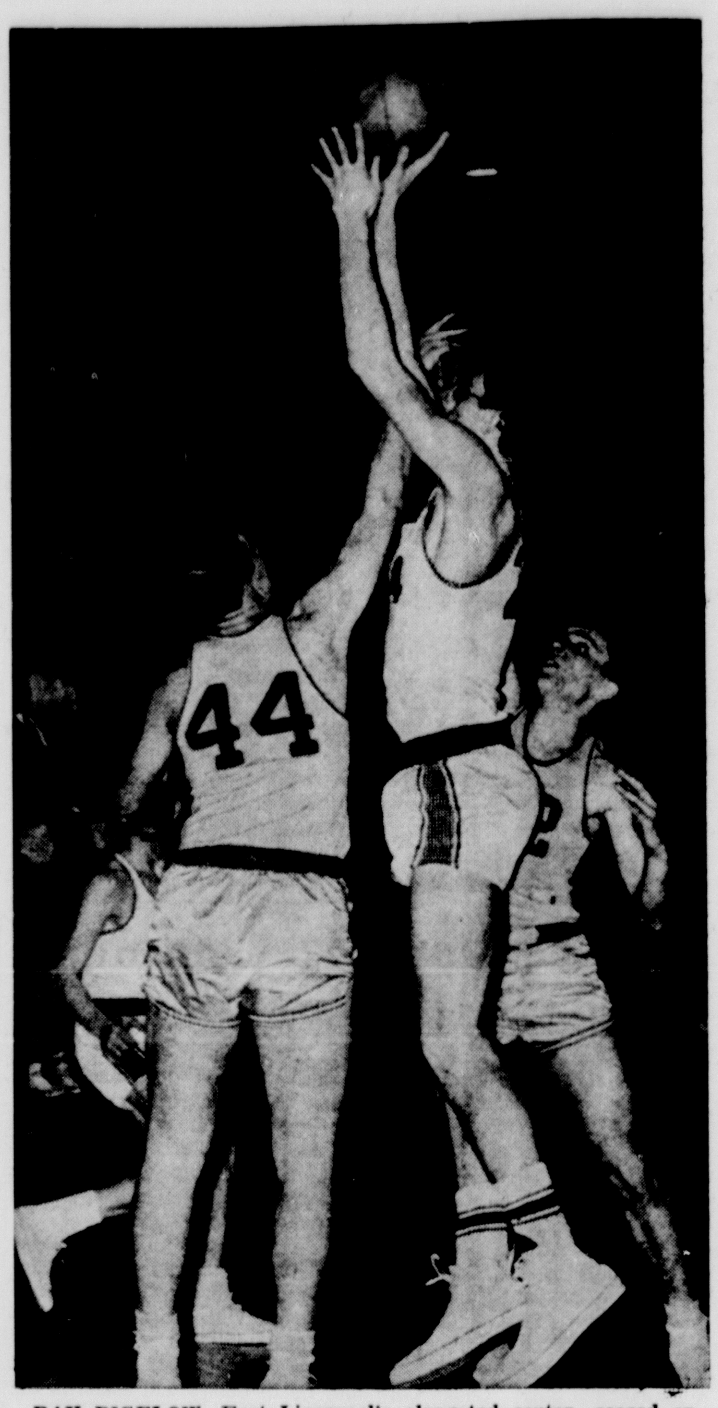

RAY BIGELOW, East Liverpool's elongated center, scored on this push shot during second-half action Friday night at Memorial Auditorium. Trying to block the shot is Steubenville Central's John Polshaw (44).

JU Halts Stanton's Streak

Jackets Rally Late To Gain 56-53 Decision

RICHMOND — All winning streaks must come to an end sometime, and Stanton Local, ranked 10th among the Class "A" schools in Ohio, had its string snapped here Friday night.

When the final buzzer had sounded Class "AA" Jefferson Union had pulled a 56-53 surprise over the high-flying Stanton five.

After losing its first two starts of the season, Stanton had won nine contests in a row and gained state-wide recognition with its victory string.

Stanton lost the contest in the waning minutes. The Irondale five had a four-point lead with 1½ minutes to play, but Kugler and Dickerson fired in a field goal each to tie the count at 53-53 with less than a minute remaining.

Kugler was fouled by a Stanton Local player in an attempt to get possession and tossed in two foul shots for a 55-53 lead with only seconds remaining.

Before the contest ended Dickerson was fouled and made one of two charity tosses for the three-point margin of victory.

Stanton led 13-9 at the end of the first period, but Jefferson Union went out ahead, 31-25 at halftime. A ding-dong third quarter followed and Stanton cut the lead to two points, 43-41.

Big Don Spires topped the Irons again with 21 markers, coming on nine field goals and three fouls.

Kugler was the big thorn in Stanton's side with 25 points. Dickerson added 13 points.

Stanton lost Bill Chetock on fouls late in the fourth quarter.

The victory by Jefferson Union squared the series for the season between the two schools. In an earlier game played at Irondale, Stanton walked away with a 76-51 decision.

Stanton's reserve team picked up a 37-25 win in the preliminary game.

JEFFERSON UNION—56
Kugler 11-3-25; Dickerson 4-5-13; Montgomery 0-2-2; Chapman 2-2-6; Gillespie 2-0-4; Allen 2-2-6; Merrill 0-0-0. Totals 21-14-56.

STANTON LOCAL—53
Chetock 0-1-1; Allen 1-10-12; Fraley 3-2-8; Mills 5-0-10; Spires 9-3-21; Lutton 0-1-1. Totals 18-17-53.

JEFFERSON UNION	9	31	43	56
STANTON LOCAL	13	25	41	53

Now 5-1 In Section 15

South Side Wins, 68-35; Ashcroft Gets 28 Points

South Side's Rich Ashcroft popped in 28 points and sparked the Rams to a 68-35 conquest over West Alexander in a WPIAL, Section 15 contest Friday night at West Alexander.

The southpaw senior, accustomed to the higher brackets in point-producing, pumped in eight goals and hit for 12 of 14 free throws for one of his best nights of the campaign.

Coach Dave Nichol's Rams, sporting a 5-1 league record, are in second place in the standings behind powerful Bridgeville. The Rams show an overall record of 8-7.

West Alexander fell behind under South Side's barrage in the second quarter when the Rams produced 17 points. The South Siders made the victory a decisive one by scoring 22 in a big fourth period.

West Alexander is 0-6 in the Class A league standings.

Jim Laughlin and Dan Frasier also scored in the double figures for South Side. Laughlin finished with 12 while Frasier hit six. Cecil Frazier added nine to the assault.

McAdoo scored 15 to lead the losers.

In the preliminary, Chuck Schmidt canned 22 points and Norman Cain registered 10 to lead South Side's reserves to a 50-20 victory over West Alexander's reserves.

SOUTH SIDE—68
Ashcroft 8-12-14-28; D. Ashcroft 1-0-2-2; Frazier 3-3-4-9; Frasier 2-6-8-10; Laughlin 4-4-5-12; Parsons 2-1-3-5; Schmidt 1-0-0-2. Totals 21-26-36-68.

WEST ALEXANDER—35
Richey (Paul) 3-1-3-7; Main 2-5-7-9; Richey (Wayne) 1-2-4-4; McAdoo 7-1-3-15; Mahan 0-0-3-0. Totals 13-9-22-35.

SOUTH SIDE	13	30	46	68
WEST ALEXANDER	13	18	31	35

Sebring Trips Columbiana

COLUMBIANA — Jerry Flickinger, a sharpshooting guard, scored 21 points in leading Sebring to a 69-48 Tri-County League victory over Columbiana High's Clippers here Friday night.

Sebring now stands in third place in the loop with a 4-2 mark and a 4-5 record for the campaign. The defeat was Columbiana's fifth in 10 games while the Clippers are 2-4 in the league.

Flickinger flipped in 10 goals and a foul to spark Sebring's attack. Columbiana led after the first period, 14-9, but didn't maintain the pace and was behind at halftime, 26-25. Sebring pulled far ahead in the second half.

Rich Harrold bagged 18 points to lead Coach Ray Berryman's Clippers in scoring.

Columbiana's reserves triumphed in the preliminary, 51-44, over Sebring's jayvees.

SEBRING—69
McAbier 2-2-6; Dorr 3-5-11; Baxter 8-3-19; Brunner 5-0-10; Flickinger 10-1-21; Schwartzhoff 1-0-2. Totals 29-11-69.

COLUMBIANA—48
Perkins 4-0-8; Murphy 0-2-2; Logan 3-1-7; Harrold 8-2-18; Culp 2-1-5; Fritch 3-2-8. Totals 20-8-48.

SEBRING	9	26	51	69
COLUMBIANA	14	25	35	48

Officials — Robinette and Runcker.

Poland Rallies To Nip Leetonia In 77-73 Win

LEETONIA — Coach Len Batcha's Leetonia Bears had an upset in the making for almost three periods, but Poland came back strong in the fourth quarter to grab a 77-73 victory here Friday night.

The loss marked Leetonia's sixth straight of the season .

The Bears jumped off to a 25-16 lead at the end of the first quarter, but Poland battled back to knot the count at 40-40 by the time the first half ended.

Leetonia remained on top in a wild third period, 54-53, but Poland grabbed a quick lead in the fourth quarter and hung on for the victory.

Poland couldn't stop the brilliant scoring of Leetonia's Lee Radler, who kept up his 20-point-plus-average by tossing in 28 markers.

Hunneke was the big gun for the visitors with 25 points, while teammates Zimmer and Heath netted 18 and 16, respectively.

Poland made it a twin-killing by whipping Leetonia's reserves, 47-21.

POLAND—77
Hunneke 10-5-25; Heath 6-4-16; Zimmer 7-4-18; Ludt 0-2-2; Talbott 1-4-6; Yerian 3-0-6; Bennett 2-0-4. Totals 29-19-77.

LEETONIA—73
Holoway 5-3-13; Radler 9-10-28; Steltz 3-0-6; Layman 2-8-12; Tilley 3-1-7; Gullett 1-0-2; Franko 2-1-5. Totals 25-23-73.

POLAND	16	40	53	77
LEETONIA	25	40	54	73

Officials — Costello and Migliore.

Salem Triumphs, 63-56, Over Niles For 8th Win

NILES — Third - ranked Salem was forced to rally in the final period to defeat stubborn Niles High, 63-56, here Friday night.

Coach John Cabas' Quakers were behind for the first three quarters and trailed by six points heading into the final one. They outscored Niles by one field goal and three free throws for their eighth victory in nine games.

Salem's lone season loss was to Youngstown East, 41-40.

Southpaw Dave Hunter, an All-Ohio candidate, sparked the powerful Quakers with 20 points on nine goals and a pair of fouls. Dan Krichbaum added 12 and Jim Lehwald 11.

Former Columbiana High star Ray Baltz led Niles with 26 points on 13 field goals.

Salem is a heavy favorite to sweep past Sebring tonight at the Salem High gymnasium.

SALEM—63
Hunter 9-2-20; Krichbaum 4-4-12; Lehwald 4-3-11; Davidson 2-4-8; Theiss 2-0-4; Solmen 4-0-8; Harshman 0-0-0. Totals 25-13-63.

NILES—56
Leonard 4-4-12; Voorhies 2-0-4; Baltz 13-0-26; Jones 2-5-9; Allen 2-1-5. Totals 23-10-56.

SALEM	10	27	41	63
NILES	13	31	47	56

Gil Hodges of the Los Angeles Dodgers ranks 11th in the all-time major league home run totals with 345. He is fourth on the active list.

Pro Basketball

Friday's Result

East All-Stars 125, West All-Stars 115

Today'd Schedule

Philadelphia at Detroit — TV, 2:15 p.m. EST
Syracuse at Boston
New York at Minneapolis
Cincinnati at St. Louis

Sunday's Schedule
All afternoon

Boston at Syracuse — TV, 2:15 p.m. EST
Philadelphia at Cincinnati
New York at St. Louis

'60 FORDS '60
TERRIFIC SAVINGS
SHOP US NOW
WE WILL NOT BE
UNDERSOLD
WELLS
MOTOR CO.
FORD
IN WELLSVILLE

Lisbon's Losing Streak Continues In 58-41 Loss

LISBON — Lisbon High's sagging Blue Devils lost their seventh straight and eighth game of the season Friday night in being jolted by visiting East Palestine, 58-41.

Coach Gary Pike's Blue Devils, 1-8 for the campaign, remained winless in Tri-County League action with an 0-6 mark.

East Palestine found the flu-striken Lisbon squad easy prey as the Bulldogs roared out to a 16-6 first quarter lead and were in command the remainder of the distance.

The victory was East Palestine's seventh in 10 games. The Bulldogs are in second place in the loop with a 7-3 record. Minerva is the loop leader and is yet unbeaten.

Lisbon made the game a close one for three quarters, but faded fast in the final period as the taller Palestine cagers hit the range consistently.

Jerry Bush scored 15 points to top the Palestine assault while Willis Woods and Hartshorn each dropped in 11.

Charles Faust sparked Lisbon with 12 points. The Blue Devils mustered only 13 field goals against their league rivals.

East Palestine also won the preliminary, 44-28, over the Lisbon reserves.

LISBON—41
Brookes 3-3-9; Early 0-1-1; Tanner 3-3-9; McCaughin 0-3-3; Faust 5-2-12; Simpson 1-2-4; Fry 1-1-3. Totals 13-15-41.

EAST PALESTINE—58
Woods 2-7-11; Bush 7-1-15; Hartshorn 5-1-11; Robinson 3-1-7; Bruno 1-5-7; Istnick 1-1-3; Watt 1-2-4. Totals 20-18-58.

LISBON	6	21	35	41
EAST PALESTINE	16	32	40	58

Wellsville Eyes Ninth In Row At Steubenville

Highly-touted Wellsville High lays its 8-1 season record on the line and will seek a repeat victory over Steubenville Central Catholic tonight in one of four games involving area squads.

Coach Jack McDevitt's 12th ranked Tigers — riding an eight game victory streak — also will be out to snap the Steubenville club's unbeaten record on the Central boards.

The preliminary will get underway at 7, while tipoff for the varsity encounter will be approximately 8:15 in the small confines of the Catholic Community Center in downtown Steubenville. The center seats about 400 fans.

Wellsville dumped the Crusaders earlier at Beacom Memorial gym, 68-46.

Central has triumphed in three of its games this season and each victory has come at home. The Crusaders have lost two games this week, to Toronto Tuesday and East Liverpool Friday night.

In other action tonight, Randolph visits United Local, Benwood Union battles Chester High on the Chester planks and underdog Sebring swings against Salem at the Columbiana County school.

NFL Shelves Problem Of Electing New Czar

By WHITNEY MARTIN

MIAMI BEACH, Fla. (AP) — National Football League club owners may take a "let's call the whole thing off" attitude, retiring to lick their wounds and await a more fruitful day to settle the big questions of a new commissioner and expansion.

They took one more futile stab at resolving the commissioner issue on the third day of their meeting Friday.

Then, they shelved the problem to take up minor business.

The commissionership campaign, which saw 14 ballots the first two days, failed to reach a vote Friday.

The last vote, taken Thursday, showed Marshall Leahy, the San Francisco barrister, with seven votes; Don Kellett, Baltimore general manager, with four, and one abstension.

Art Rooney of the Pittsburgh Steelers, obviously irked at the impasse, tossed seven more names into the already well-filled hopper of candidates in the hope one might touch a uniformly responsive chord. Nothing happened.

The seven were Samuel Weiss, Pittsburgh judge and former NFL official; Ray Bennigsen, former Chicago Cardinal executive and now general manager of Sportsman's Park race track in Chicago; Chilly Walsh, ex-general manager of the Cleveland Rams; Frank Sullivan, Philadelphia attorney working on the players' benefit program; Gov. A. B. (Happy) Chandler of Kentucky, former baseball commissioner; Nick Kerbaway, former Detroit Lions' general manager and now in the same capacity with the Detroit basketball Pistons; and Atty. Don Miller of Notre Dame's famed four horsemen.

After three full days of ponderous deliberations, the 12 club owners reached one momentous decision. They voted to permit nylon cleats with metal tips. They did agree to take time off from their mad dash to nowhere Friday night to attend the opening of a dog track.

Rooney also made another bid to settle the dispute by urging that Acting Commissioner Austin H. Gunsel be given a one-year trial contract.

Betsy Rawls led the Ladies Professional Golf Assn. in money winnings in 1959 with $26,774 earned in 26 tournaments.

Basketball Injury Fatal

FRESNO, Calif. (AP)—A Paso Robles High School basketball player, injured during a practice scrimmage Thursday, died in a hospital Friday night after emergency surgery. Dennis Smith, 16, was struck in the head by a basketball that another player had kicked.

Reds Sign 2 More

CINCINNATI (AP) — Brooks Lawrence, veteran righthander who won 7 games and lost 12 last season, has signed up for 1960 along with rookie righthander Duane Richards who had a 16-10 mark last year with Savannah of the Sally League. The Reds announced the two had signed major league baseball contracts Friday.

Rocky Colavita Asks For Boost Of $12,000

CLEVELAND (AP) — Rocky Colavito, Cleveland's outfield slugger, wants $45,000 on his 1960 contract, and that's about $12,000 more than he's been offered, General Manager Frank Lane disclosed Friday.

Rocky earned about $28,500 last season when he finished in a tie for the American League's home run leadership, but his batting average was down 46 points from 1958.

Chicago Signs Pierce

CHICAGO (AP) — Lefty Billy Pierce, the oldest White Sox player in point of service, today signed a 1960 contract at the same pay as last year, estimated at $38,000. Pierce, 32, had a 14-15 record last year.

AUTO GLASS
WINLAND
PLATE GLASS
Minerva St. FU 5-3228

Transmission Overhauled
• FREE TOWING IF WE DO THE WORK
• 1 DAY SERVICE
• GUARANTEED
• WE LOAN CAR FREE
• OPEN 8 A.M. to 7 P.M.
• NO MONEY DOWN
• 20 YEARS EXPERIENCE
$49.50 PLUS PARTS
offer good on any make car
TAKE 24 MONTHS TO PAY
M & A MOTORS
1273 Penna. Ave. Dial FU 6-5852

WANTED
2 ambitious men to sell America's leading Line of Cars. Buick — Chevrolet — Corvair — Opel — Cadillac . . . and the finest selection of used cars in the city.
Liberal draw plus liberal commissions. Ideal working conditions and liberal insurance plan. Large inventory. Contact Art Sewickley, sales manager at Mike Turk, Inc. 6th and Walnut Streets, East Liverpool, Ohio. No phone calls please.

Don't Accept SECONDS
—GET THE BEST & SAVE—
Winter Treads
• Suburbanite
• Town and Country
• Nobby
• Two and One
25% OFF
Full Cap.—100 Level
Full Depth—Full Width
We Use Only The Best Grade "A" Rubber
Change-over Now
Drive Safely
This Winter
HOBBS
CHEVROLET
Cy Hobbs, Prop.
229 Second St., Chester— EV 7-1900

Midland's Defense Strangles Hopewell Five, 65-19

★ ★ ★ ★ ★ ★ ★ ★ ★

Beavers Nip Newell As Chester Ends Losing Streak

Panthers Hit At Foul Line For Victory

Chester High's Panthers snapped a four-game losing streak by edging arch-rival New Cumberland, 48-40, Friday night at the Chester gymnasium.

The Panthers, now 5-6 for the campaign, cashed in at the foul line to gain a repeat victory over their Hancock County rivals. The Panthers also triumphed in an earlier game, 48-46.

Opportunity knocked six times in the final period for New Cumberland, but the Raiders failed to answer and missed a half-dozen free throws, any one of which could have deadlocked the score.

Meanwhile, the Panthers dropped in 11 of 14 free throws in the fourth quarter to gain the decision. Coach Max Tuttle's charges were outscored by New Cumberland from the field, 17 to 16.

The Cumberland quint led only one time the entire game, 7-5, before Chester moved ahead to an eight-point halftime margin.

The game was exceptionally close in the fourth period and New Cumberland missed chance after chance to move ahead on charity tosses. The Panthers, with the Raiders pressing, drew a host of free throws themselves to settle the spirited battle.

The aggressive Raiders lost center Ron Haynes and guard Fred Huff by the foul route, while Chester's Blaine Pinney, 6-2 center, also committed five personals.

The Tuttlemen came through wtih a balanced attack in ending their losing skein as Bob Shaffer topped the scoring with 12 points. John Steele and Bill Mayhew each added 10 and Gary Daugherty six and Pinney nine.

Charlie Miller's 15 and Huff's 13 paced New Cumberland. Chester's Jayvees triumphed in the preliminary, 40-20, over Cumberland's reserves.

CHESTER—48

Shaffer 4-4-7-12; Steele 3-4-6-10; Pinney 3-3-6-9; Mayhew 4-2-2-10; Daugherty 2-2-2-6; Mackall 0-1-2-1. Totals 16-16-25-48.

NEW CUMBERLAND—40

Huff 6-1-6-13; Haynes 2-1-4-5; Miller 6-3-3-15; Everly 1-0-1-2; Hale 1-0-2-2; Freshwater 1-0-1-2; Kiger 0-1-1-1. Totals 17-6-18-40

CHESTER	12	26	35	48
NEW CUMBERLAND	12	18	34	40

Officials — Ferrari and Jones.

District Cage Card

Tonight

Wellsville at Steubenville Central
Randolph at United
Benwood Union at Chester
Sebring at Salem

Lowellville Rolls 67-49 At Fairfield

FAIRFIELD — Unbeaten Lowellville — Ohio's seventh-ranked Class A cage club — handily trimmed Fairfield-Waterford's Rebels, 67-49, here Friday night.

Lowellville gained its 10th consecutive victory in easy fashion after exploding for 17 points in the third period to leave Fairfield-Waterford far behind.

The defeat was the seventh straight for the Rebels of Coach Bing Newton. Fairfield has won two games.

Phil Genova scored 19 points to lead the classy Lowellville squad, while Camp tallied 13 and McCarty 11.

Chuck Olnhausen topped the Rebels with 17 points. Clarence Kannal added 14 to the 14-goal attack.

Fairfield-Waterford salvaged the preliminary attraction, 36-24, over Lowellville's reserves.

FAIRFIELD-WATERFORD—49

Olnhausen 6-5-17; Peppel 2-0-4; Chamberlain 0-2-2; Kannal 3-8-14; Blosser 1-0-2; Messenger 1-4-6; Dillon 1-2-4; Brown 0-0-0. Totals 14-21-49.

LOWELLVILLE—67

Camp 6-1-13; Dovich 1-2-4; McCarty 5-1-11; Genova 7-5-19; Ramon 0-2-2; Schiavello 3-1-7; Robb 5-1-11. Totals 27-13-67.

FAIRFIELD-WATERFORD	13	28	34	49
LOWELLVILLE	18	34	51	67

Officials — Rose and Bindle.

Buffalo Seen Holding Last Continental Spot

BUFFALO, N.Y. (AP) — The community-owned Buffalo Bisons, minor league baseball's biggest drawing card, today appeared to have the Continental League's last available franchise all but wrapped up.

Club directors cleared the last major hurdle Friday night by approving a 15-year lease on Civic Stadium, a 40,000-seat football arena now being remodeled for baseball.

The Bisons will play their International League schedule there this year. The stadium would then be available to the Continental League club for the League's proposed start in 1961.

"We anticipate no difficulty now in granting Buffalo a franchise," said Continental League founder Bill Shea in New York when informed of the lease.

Limited Version

Pender Wins Title From 'Sugar Ray'

By BOB HOOBING
Associated Press Sports Writer

BOSTON (AP)—Paul Pender, an articulate ex - fireman who denounces the evils of boxing and three times quit the ring, today rules as the world middleweight champion—limited version.

Pender took the final trappings off Sugar Ray Robinson in a 15-round split decision Friday night after the National Boxing Assn. earlier had stripped the veteran New Yorker of his crown in 46 states.

The two camps differed as to the site of the rematch, written into the contract with a 90-day limit, should Pender win.

Robinson's manager, George Gainford, spoke forcefully of his conviction that Sugar Ray had won.

"We'll have the return in New York if Madison Square Garden will have it," he added. "They won the title here, and I don't think it's fair for them to have the return here too."

Naturally, Pender, 29, resident of suburban Brookline, prefers his home grounds but added: "I'm ready for him, definitely, any time, any place."

His title is recognized only in Massachusetts and New York.

While the 10,608 Boston Garden fans knew Pender in his moment of triumph, many a member of the national television audience wanted to know who was this brash upstart who unseated the ageless Sugar Ray.

Well-spoken enough to be mistaken for a young business executive, Pender is given away by a twice-broken nose plus gnarled hands which shattered on him five years ago. It happened during a battle with current NBA - recognized champ Gene Fullmer, costing him the decision and almost ending his fistic pursuits.

Long convinced professional boxing has no attraction but the dollar, Pender prepared for the Robinson match with the oath: "This definitely is my last comeback."

After more than a decade in the pro ranks, Paul had a good pay night. His share was 20 per cent of the $85,000 gate and 15 per cent of the $75,000 TV money. Robinson picked up 42½ per cent of the gate plus 75 per cent of the TV take.

Cautiously jabbing and moving away from Robinson, 39, in the early stages Friday night, Pender made Sugar miss long right hands labeled kayo, then became more forceful in the late stages. He landed effectively on Robinson's head while protecting his own.

Robinson landed his most solid blows to Pender's body.

Judges Joe Santoro and John Norton voted 147-138 and 148-142 in favor of Pender on the 10-point must system. Referee Joe Zapustas called it Robinson, 146-142.

Robertson Eyes Record As Cincy Meets Dukes

By DON WEISS
Associated Press Sports Writer

Cincinnati's Bearcats, with Oscar Robertson aiming for the first of two big records he should nail within the next 10 days, play at Duquesne tonight in a bid to hold their ranking as the country's best college basketball team over onrushing Bradley.

It may take the Big O at his point-making best to overcome the renewed credentials tossed at the Bearcats by second-ranked Bradley in the Braves' 86-65 rout of tough Notre Dame at Chicago Stadium Friday night.

Robertson's first target is the major college three-year scoring record of 2,538 points set by Frank Selvy of Furman in 1954. Oscar needs 46 to set a new one.

At the same time, All-America Oscar is just 95 points away from breaking the all-time career scoring mark for major college players of 2,587 points set in four seasons by Wake Forest's Dickie Hemric in 1955.

After tonight, Cincinnati plays The Citadel at Cincinnati Jan. 29 and Drake at Cincinnati Feb. 1. According to Robertson's current pace of 37.9 points a game, he should break the Selvy record either tonight or next Friday against The Citadel, and the Hemric mark against Drake.

Tied in with Robertson's individual performances is the hot duel between Cincinnati and Bradley, both of the Missouri Valley Conference, for the No. 1 national ranking.

Both have a 13-1 record with a victory and a loss to the other. The Bearcats spilled Bradley at Cincinnati 86-71 in December before Bradley rocketed up to the No. 2 ranking with a 91-90 victory at its Peoria, Ill., court last Saturday.

Seventh-ranked Utah, the only other top 10 team in action, kept on Utah State's heels in the Skyline Conference race with a 76-69 victory over Brigham Young. It gave the Utes a 4-1 Skyline mark and a 14-2 overall record.

1,600 Of Ohio Tourney Tickets Allowed Public

COLUMBUS, Ohio (AP) — Only 1,600 of the 13,497 seats in Ohio State's St. John Arena will be available to the general public for the Ohio High School Basketball Tournament March 25-26.

And Commissioner W. J. McConnell said he expects the demand to be 10 times greater than the supply.

McConnell outlined the procedure for ordering the ducats, which will be sold by mail only. All the orders will go into a barrel, with the lucky ones being drawn at 2 p. m. Feb. 25.

Only season tickets, good for all four sessions of the state meet, will be available. McConnell set it up like this:

No consideration will be given to orders postmarked prior to Feb. 13, orders for more than two season tickets to any one envelope, or orders for anything other than season tickets.

The envelope must be addressed to the Ohio High School Athletic Assn., 4146 N. High St., Columbus 14, Ohio; be plainly marked on the address side "Season Ticket order"; include payment in full for tickets ordered at the rate of $6 for each season ticket; and contain a self-addressed and stamped return envelope.

Checks or money orders must be made payable to the Ohio High School Athletic Assn. Cash will not be accepted.

Two Class A games are scheduled at the March 25 afternoon session, with two CLASS AA games that night. The Class A championship tilt is the afternoon of March 26, the Class AA finals that night.

McConnell said season ticket sales would absorb all evening session tickets, but there might be some for the afternoon Class A games available following the drawing.

Eastern Stars Beat West As Wilt Nets 23

PHILADELPHIA (AP)—"I think we had more pride and determination, and someone gave us a lift every time we needed it."

That was Coach Red Auerbach's view of the East's 125-115 victory over the West Friday night in the annual National Basketball Assn. All-Star Game.

"First it was Bill Sharman, then (Richie) Guerin, and finally (Tom) Gola who came through when the game was getting uncomfortable," Auerbach said.

Ed Macauley of St. Louis, the West coach, named the same three players as the ones who pulled it out for the East.

But for consistency and over-all performance the East had one big man, rookie Wilt (The Stilt) Chamberlain who won the most valuable player award by scoring 23 points, getting 25 rebounds, and blocking 4 shots. He played only 30 minutes.

Sharman, a back-court star for Boston, sent the East into a permanent lead in the second quarter when he hit on five of his one-hand jump shots.

After the third-period intermission, with the East ahead 58-51, Guerin of New York scored 8 quick points while spurring the East to a 19-point lead. Then the West cut the lead to 6 points. Late in the third quarter Gola got hot, stealing the ball twice and sinking his next five shots to clinch it.

London, England, was the first city in the world to attain a population of one million.

Durbin Nets 27 Points In 5th Victory

Beaver Local High dropped in the points when they were most needed and gained revenge for a previous defeat in trimming Newell, 75-70, in a close battle Friday night on the Beaver Local boards.

Paced by the rebounding work of Dick Barnhart and Bill Reed and the point-producing of Mike Durbin, Coach Jack Frontone's Beavers rolled to their fifth victory in 11 games for the campaign.

Newell's Vikings put up a stiff battle and came from behind to tie the score at 57-57 late in the final period, but the Beavers pulled away and maintained their lead.

Durbin, 6-foot, 2-inch junior, gunned in 27 points for individual honors for the evening and kept Newell's defense loose with a variety of drive-in and jump shots. He collected a dozen field goals and sank five of seven fouls. Eight of his points came in the close fourth period.

Barnhart, 5-11½ junior, and Reed picked off the rebounds to keep the Beaver attack in momentum. Barnhart snared 19 and Reed 11 and each played outstanding floor games.

Coach John Robison's Vikings were behind at each quarter mark and suffered their seventh defeat in 10 games.

Ronnie Noland sparked the Vikings in their bid to repeat over the Beavers and scored 18 points on six goals and six of 11 free throws. Three other starters hit double figures as Bob Stine bagged 15, Mickey Staley 13 and Larry Hutton 11.

The Beavers' Thurm Allen was a foul casualty, but rimmed 11 points before leaving in the final period.

The Beavers tackle tough South Side in a Thursday night encounter next week on the South Side boards.

In the preliminary, the Beaver Local reserves decisioned the Newell reserves, 26-22. Beaver Local's Jayvee coach, Floyd Suarez, missed the action because of illness.

BEAVER LOCAL—75

Taylor 1-1-1-3; Durbin 12-5-7-27; Baker 1-3-4-5; Allen 4-3-5-11; Zeigler 1-0-0-2; Barnhart 4-0-0-8; Williams 0-0-1-0; Pike 0-5-5-5; Reed 6-0-0-12. Totals 29-17-23-75.

NEWELL—70

Noland 6-6-11-18; Stine 3-9-13-15; Dunlevy 2-1-3-5; Staley 6-1-1-13; Woods 2-0-0-4; Barnett 2-0-0-4; Hutton 4-3-4-11. Totals 25-20-29-70.

BEAVER LOCAL	15	34	54	75
NEWELL	13	30	49	70

Officials — Criss and Gryska.

Flu Postpones Game At Fairfield-Waterford

Thomas Leek, Salineville principal, announced that the Salineville-Fairfield-Waterford basketball game scheduled tonight at Fairfield has been postponed because of flu at Salineville. Nine of 12 Salineville players are ill. The game will be played on Feb. 16.

BOWLING Scores

Patterson Foundry

	Pts.
Assembly	10
Knowles	7½
Engineering	7
Plate Shop	7
Nelsons	5
Ceramics	4½
Rice Sohio	4
City Loan	3

Rice Sohio	911	912	877—2700
Plate Shop	838	773	872—2483
Engineering	909	915	842—2666
Nelsons	849	895	822—2566
Knowles	918	894	953—2765
Ceramics	918	833	878—2629
Assembly	956	922	837—2715
City Loan	809	836	926—2561

High games — Cain 183; Hayes 179-188; Sullivan 187; Meredith 183; Mercer 213; Mellott 182; Chaffie 196; Talkington 184; Bowersock 175-184; Garlick 176; Golden 199-203; Brand 183; Stull 184; Leatherberry 189-183; Clendenning 177-177; J. Ludwig 198-185; Brandt 178-183; Squires 187.

High series — Golden 572; Garlick 502; Bowersock 501; Stull 506; Leatherberry 527; J. Ludwig 511; Brandt 523; Hayes 515; Sullivan 519; Meredith 501; Mercer 549; Mellott 505

Semi-Finals Slated In Helen Doherty Golf

FORT LAUDERDALE, Fla. (AP)—It came as no surprise today when Marlene Stewart Streit teed off in semifinals of the Helen Doherty Golf Tournament.

In five previous appearances here, she has putted her way into semifinals and last year she won the title.

Playing against the 25-year-old Fonthill, Ont., golfer was Barbara McIntire, of Lake Park, Fla., who, like Marlene, is a former U.S. Amateur titlist.

In the other semifinal match, Mrs. Jean Cici of Long Beach, N.Y., who never has won a major tournament, went against Alice Dye of Indianapolis, six-time winner of the Indiana State championship.

BASKETBALL

DISTRICT

East Liverpool 71, Steubenville Central 38
Jefferson Union 56, Stanton Local 53
Chester 48, New Cumberland 40
Beaver Local 75, Newell 70
Midland 65, Hopewell 19
Sebring 69, Columbiana 48
East Palestine 58, Lisbon 41
Salem 63, Niles 56
South Side 68, West Alexander 35
Lowellville 67, Fairfield-Waterford 49
Poland 77, Leetonia 73

HIGH SCHOOL

Toledo Woodward 67, Toledo DeVilbiss 57
Toledo Macomber 60, Toledo Central Catholic 52
Middletown 58, Hamilton Garfield 51
Lima 80, Hamilton Taft 51
Cincinnati McNicholas 56, Middletown Fenwick 39
Defiance 64, Fairview 51
Youngstown North 77, Ashtabula 36
Greenford 64, North Lima 51
Girard 82, Fitch 55
Hartford 79, Kinsman 65
Youngstown McDonald 64, Southington 45
Atwater 61, Rootstown 53
Hudson 72, Northfield 45
Youngstown South 64, Youngstown Wilson 54
Steubenville 72, Martins Ferry 62
Toronto 81, Wintersville 40
Weirton (W. Va.) Madonna 59, Mingo 36
Hopedale 57, Scio 47
Jewett 55, Franklin 42
Brilliant 70, Yorkville 65
Conotton Valley 58, Freeport 57
Vienna 56, Lordstown 54
Youngstown East 53, Youngstown Rayen 23
Youngstown Ursuline 61, Youngstown Cardinal Mooney 40
Boardman 53, Struthers 48
Hubbard 61, Warren 47
Canfield 60, Goshen Union 47
Brookfield 70, Howland 64 (ovt)
Liberty 68, Champion 57
Braceville 64, Cortland 51
Newton Falls 56, Leavittsburg 33
Bristol 94, Vernon 51
Lorain 56, Sandusky 48
Fostoria St. Wendlin 55, Ottawa Hills 53 (w ovt)
Ashtabula Harbor 38, Madison 35
Norwalk 62, Upper Sandusky 49
Midview 56, Columbia 32
Ashtabula Edgewood 46, Chardon 41
Jefferson 43, Geneva Spencer 34
Brunswick 72, Westfield 53
Highland 68, Buckeye 55
Marietta 84, Chillicothe 78
Canton McKinley 60, Alliance 47
Cleveland East Tech 60, Cleveland East 57
Cleveland Heights 45, Parma 30
Boston 61, Manchester 47
Cleveland St. Joseph 85, Cleveland University School 48
Elyria 81, Fremont 48
Avon Lake 64, Keystone 49
Lakewood 56, Cleveland Shaw 51
Bedford 45, Berea 24
Willoughby North 55, Maple Heights 49
Garfield Heights 94, Brush 37
Cleveland Collinwood 68, Glenville 66
Cleveland Benedictine 63, Cleveland John Adams 55
Cleveland St. Ignatius 62, Cleveland West Tech 52
Mayfield 54, Solon 52
Cuyahoga Heights 59, North Royalton 31
Brecksville 40, Chagrin Falls 32
Cleveland John Marshall 77, Cleveland Holy Name 65
Cleveland South 68, Cleveland Lincoln 66
Cleveland West 74, Cleveland Rhodes 60
Toledo Scott 62, Toledo Libbey 60 (ovt)
Toledo St. Francis 69, Toledo Waite 57
Toledo Whitmer 51, Oregon Clay 47
Bowling Green 58, Fostoria 55
Toledo Rodgers 62, Sylvania 48
Akron East 43, Akron South 41
Mansfield St. Peter 58, Mount Vernon St. Vincent 49
Highland 68, Buckeye 55
Bellevue 55, Shelby 49
Canton Lincoln 65, Barberton 41
Akron Central 64, Akron North 51
Akron Garfield 88, Kenmore 47
Akron St. Mary's 67, Akron Hoban 53
Mogadore 57, Revere 55
Mansfield 81, Lima Central Catholic 63
Tiffin Columbiann 62, Bucyrus 47
Akron Hower 77, Akron Buchtel 60
Massillon 56, Cuyahoga Falls 54
Canton South 68, Canton Central Catholic 57
Monroebille 46, Berlin Heights 40
Ashland 83, Cleveland St. Edward 65
Cleveland Lourdes 88, Beachwood 23
Youngstown North 77, Ashtabula St. John 36
Midview 56, Columbia 32
South Amherst 54, Ridgeville 52
Tiffin Calvert 63, Fremont St. Joseph 50
Navarre 73, Marlington 58
Mnerva 57, Lousvlle 43
Wadsworth 87, Sprngfeld Twp. 60
Kent Roosevelt 76, Coventry 62
Tallmadge 71, Stow 50
Zanesville 73, Lancaster 58
Galion 72, Willard 58
Urbana 74, Whitehall 49
Minster 70, Waynesfield 59
Dayton Fairview 81, Dayton Roth 75
Dixie 75, Jefferson-Montgomery 64
New Knoxville 73, Buckland 53
Bellbrook 74, Yellow Springs Bryan 56
St. Henry 63, Celina ICHS 50
Fort Loramie 54, Houston 47
Miamisburg 57, Kettering Fairmont 51
New Bremen 79, Cridersville 65
Troy 58, Sidney 40
Springboro 75, Harveysburg 52
Columbus North 74, Columbus South 67
Columbus West 75, Marion-Franklin 52
Jackson 52, Wellston 50
Mansfield Madison 63, Crestline 38
Hillard 43, Groveport 40
Springfield 73, Portsmouth 64
Pomeroy 65, Athens 58
Northwestern 49, Byhalia 32
Plains 77, Madison South 75
Ridgedale 86, Larue 43
London 60, Marysville 43
Licking Heights 65, Hartford 43
Newark Catholic 62, Holy Family 41
Mifflin 60, Westerville 49
Watkins Memorial 54, Alexandria 44
Columbus St. Charles 47, Columbus Watterson 38
Columbus Rosary 58, Hamilton Twp. (Franklin) 51
Greenon 57, Mechanicsburg 36
Northeastern 55, Southeastern 51
Rome-Canaan 53, The Plains 43
Albany 55, Ames-Bern 54
Buchtel-York 67, Trimble 48
Corning 71, Shawnee 54
Glouster 58, McConnellsville 54
Belpre 32, Chauncey-Dover 28
Hamden 53, Allensville 48
McArthur 85, Wilton 42
Hannan-Trace 49, Kyger Creek 47
Southwestern (Gallia) 64, Rio Grande 40
Shade 86, Zaleski 44
Carthage-Troy 74, Harriettsville 49
Ashtabula 43, Wickliffe 40
Conneaut 43, Geneva 36
Fairport Harding 61, Painesville Riverside 58
Painesville Harvey 57, Mentor 38
Burton 77, Newbury 55
West Geauga 57, Cardinal 44
Thompson 59, Kenston 50
Vermilion 79, Amherst 55
Huron 64, Margaretta 52
Atlanta 57, Jackson 52
Darby 84, Pickaway 44
Walnut 79, Monroe 49
Salt Creek 62, Scioto 44
Centralia 63, Buckskin 50
Linsley Institute 92, Bellaire 78
Cambridge 72, St. Clairsville 50
New Martinsville 56, Shadyside 45
Wheeling Central 67, Bellaire St. Johns 53
Powhattan 82, Flushing 65
Paden City 89, Woodsfield 71

Beaver Club To Meet

A special meeting of the Beaver Local High School Boosters Club will be held Tuesday night at 7:30 in the school. Future projects will be planned. George Dunn, president, will preside.

Gains Fifth Straight Win In Section 8

Midland High's defending sectional champions applied a defensive stranglehold on outclassed Hopewell and coasted to a 65-19 triumph Friday night before a fair-sized crowd at the Midland gymnasium.

Coach George Hamilton's hotshot Leopards nailed their fifth straight Section 8 WPIAL loop victory to remain undefeated in that category while the rout was Midland's 15th in 16 season games.

Midland's lone defeat was to New Castle, 61-53, but the loss is not considered in the Section 8 race.

Operating a tight man-for-man defense, the Leopards limited Hopewell to a mere eight field goals and raced to a 14-0 lead in the opening quarter before Hopewell could retaliate with a fielder.

Midland maintained its pace in the ensuing periods for a 33-9 halftime lead and an overwhelming 51-17 margin after three periods.

The Leopard reserves saw plenty of action and proved their defensive ability by holding Hopewell to only two points in the final quarter.

Midland's fast-breaking attack resulted in a well-balanced scoring effort as three regulars collected double figures. Two Hopewell regulars — Greco and Troynar — failed to score.

Big Movie Smith, 6-3 center, and Carl Anderson, a junior flash, led Midland's point parade with 13 each. Gene Lake added 10 on four goals and a pair of fouls. Barney Silverman collected seven and Steve Yetso nine.

Hopewell, without the services of another regular and the team's leading scorer in Bell, was topped by Karamarkovich's seven points.

In the preliminary, the Midland reserves also remained unbeaten in sectional action by lacing the Hopewell Jayvees, 52-31, as Frank Aloi scored 17 points for the winners.

Section 8 Standings

	W	L
Midland	5	0
New Brighton	4	1
Beaver	3	2
Hopewell	3	3
Monaca	2	3
Freedom	1	4
Rochester	0	5

Friday's Results

Midland 65, Hopewell 19
New Brighton 77, Beaver 62
Monaca 55, Freedom 51

MIDLAND—65

Lake 4-2-3-10; Silverman 2-3-5-7; Yetso 3-3-5-9; Smith 5-2-8-12; Anderson 5-3-3-13; Abert 3-0-0-6; Migliore 1-0-0-2; Krivoshia 1-0-0-2; De'Angelo 1-0-0-2; Mirage 1-0-0-2. Totals 26-13-23-65.

HOPEWELL—19

Lundy 1-0-1-2; Karamarkovich 3-1-1-7; Fuller 3-0-1-6; Greco 0-0-0-0; Troynar 0-0-0-0; Young 0-0-1-0; Force 1-0-0-2; Smithnoski 0-1-1-1; Vuynovich 0-1-1-1; Kuzma 0-0-1-0. Totals 8-3-7-19.

MIDLAND	16	33	51	65
HOPEWELL	2	9	17	19

FIGHT RESULTS

Boston — Paul Pender, 159¾, Brookline, Mass., outpointed Sugar Ray Robinson, 159¼, New York, 15.

Cologne, Germany — Peter Mueller, 163, Germany, outpointed Johnny Halafihi, 169, Tonga Islands, 10. Jimmy Slade, 177½, New York, knocked out Erwin Hack, 185½, Germany, 6.

Hamburg, Germany — Erich Schoeppner, 174, Germany, and Germinal Ballarin, 173, France, drew, 10.

COMPLETE LINE
AUTO GLASS
Installed While U-Wait
For Trucks and Cars including wraparound windshields.
SPECIAL ATTENTION To Insurance Claims
VETERAN PLATE GLASS
224 BROADWAY
FU 6-5722

1960 RENAULT DAUPHINE
● ALL COLORS
● ALL MODELS
Immediate Delivery
FULL PRICE $1795
Small Down Payment
36 Month Financing
We Trade
Name Your Own Deal
S & S MOTOR SALES
640 Bradshaw Avenue
Phone FU 5-4170

FARE
BUDGET TERMS FOR ALL REPAIRS and PARTS
NO MONEY DOWN
Low Monthly Payments On Our
FARE PLAN
● For All Auto Needs:
● Brakes ● Engine ● Ignition ● Carburetor ● Body
Work Guaranteed 100%.
ARB MOTOR SALES
1034 Penna. Ave., East End

YOUR GOODYEAR SERVICE STORES
SERVICE DEPT. SPECIALS
Prices Effective on Monday and Tuesday Only
BRAKE ADJUSTMENT SPECIAL
89c
● Corrects Uneven Brake Wear
● Improves Brake Safety
We remove front wheels and inspect brake drums and lining. Brake fluid is added, if needed. Brake shoes on all four wheels are adjusted to secure full contact with drums.
YOUR TIRES INSPECTED FREE

SHOCK ABSORBERS
To Fit '49 thru '52 Chevrolets ... and '45 thru '50 Fords....
$5.88 Plus Installation
Goodyear double-action shock absorbers have dependable O-ring piston seals; coil spring loaded valves; sealed-in-steel construction.

Heavy Duty Mufflers
from GOODYEAR
● More power
● Greater safety
● Longer life
FREE!
● INSPECTION
● INSTALLATION
NO EXTRAS TO BUY! NOTHING EXTRA TO PAY!
You pay only the low price of the muffler itself
$8.88
Fits 1949 thru 1953 Ford & Chevrolet
TAKE MONTHS TO PAY!
GOODYEAR TIRES
GOODYEAR SERVICE STORE
653 Walnut St.
Dial FU 5-3139

HOLIDAY LOUNGE

CHESTER - NEWELL ROAD

MORE FOR YOUR MONEY IN AN EVENING'S PLEASURE

- Beverages
- Sterophonic Music Box

Use The Review Classified Ads.

Stowaway Discloses His Pike's Peak Trip

COLORADO SPRINGS, Colo. (AP) — A Kansas man disclosed Friday he was a stowaway on an automobile trip to the summit of Pike's Peak last summer.

He said he hid in the trunk of the car to avoid paying the toll on the Peak Highway.

"Later, I began to think that wasn't the thing to do," he said in a note accompanying a check for 50 cents, the toll fee.

City officials declined to disclose his name.

McGeehen's Restaurant

AND CONFECTIONERY

1025 Main Street OPEN 7 A. M. to 8 P. M. Wellsville, O.

THE FOOD IS JUST GREAT —TO SAY THE LEAST

. . . our food has the most in flavor and all-around goodness. Top-notch service, too! See you soon?

—SUNDAY SPECIAL—

CITY CHICKEN

Dinners include beverage and dessert.

DIAL LE 2-0121 FOR DINNER or PARTY RESERVATIONS

State

NOW SHOWING

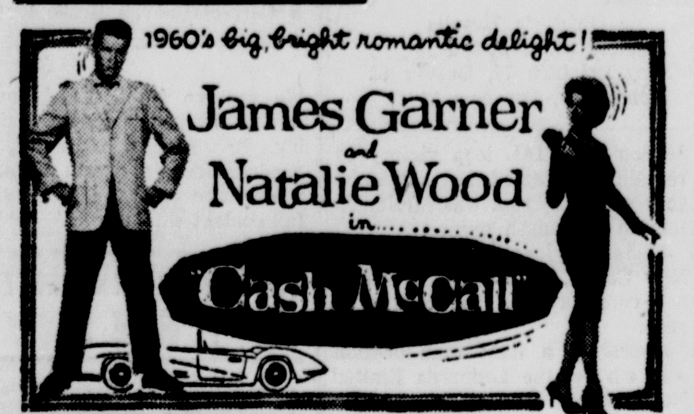

AMERICAN

LAST TIMES TODAY "A DOG'S BEST FRIEND" Plus "GUNFIGHTERS of ABILENE"

STARTING TOMORROW—SUNDAY

2 New Big Features

LIBERTY

WELLSVILLE

Phone LE 2-2414

Sunday—Monday and Tuesday

Continuous Sunday From 1:30

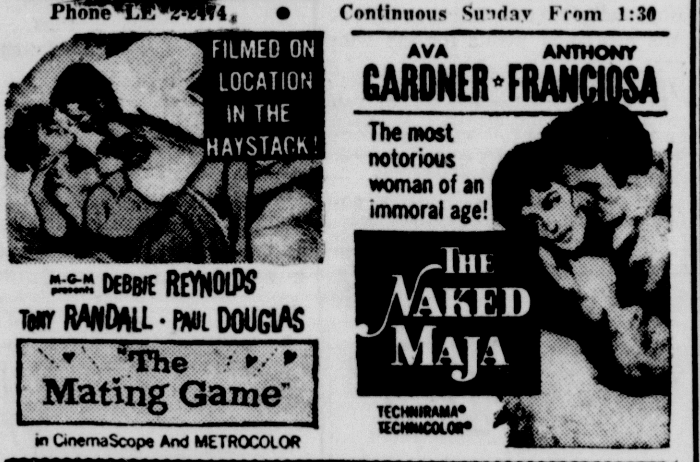

TONITE at 8:35 Only "A Hole In The Head"

TONITE at 7:00 & 10:35 "Golden Age Of Comedy"

COLUMBIA Theatre

Strats Today

SATURDAY)

2 - BIG FEATURES - 2

REVIEW

DIAL FU 5-4545

Local Want Ad Rates

	One Day	Three Days	Six Days
3 lines 15 words	$.54	$1.26	$1.80
4 lines 20 words	.72	1.68	2.40
5 lines 25 words	.90	2.10	3.00

For Consecutive Insertions Contract Rate On Request

Deadline 5:30 P. M. the day before publication. On Mondays and on mornings following legal holidays advertisements are accepted until 9:00 A. M. the day of publication.

TO PLACE YOUR WANT AD Phone FU 5-4545, or mail it to the Review, Want Ad Dept., 210 East Fourth St., E. Liverpool, O.; or visit the Want Ad Desk. Cards of Thanks, In Memoriam Notices, Situations Wanted and Wanted To Rent advertisements must be accompanied by cash. All other Want Ads can be accepted by mail or over the telephone and a statement of the charge will be mailed to you.

The Review is a member of the Association of Newspaper Classified Advertising Managers which includes practically all leading newspapers throughout the country and has for one of its aims the elimination of fradulent and misleading classified advertising.

HOURS FOR PLACING WANT ADS 8:00 A. M. to 5:30 P. M., Monday through Friday, 8:00 A. M. to 12 Noon Saturday.

Renewals of ads that appeared the previous day, cancellations and corrections may be made until 9:00 A. M. on the day of publication.

The Review as well as every other member of the Association endeavors to print only truthful classified advertisements and will appreciate having its attention called to any advertising not conforming to the highest standard of honesty.

ANNOUNCEMENTS

4 FUNERAL DIRECTORS

Complete Modern Funeral Home at your service 24 hours daily. DAWSON FUNERAL HOME 215 W. Fifth FU 5-1010

4-B FLOWERS

Bouquets, Planters, Potted Plants, and Floral Pieces. We deliver in the Tri-State Area. A & J FLORAL SHOPPE 553 Main St. LE 2-2373

5 SPECIAL NOTICES

TUXEDO Rentals $5. While you wait. De Frances in Steubenville O. Dial AT 2-4871, 211 N. 5th St.

Sick and Invalid Equipment — over bed tables, safety bed sides. Buy or rent. MOORE'S FU 5-5440.

Tailoring - 48 hour service LEO'S FINE TAILORING 749 Midland Ave. MI 3-3344

Custom Drapes, Slip Covers Golsong's In Midland 812 Midland Ave. MI 3-7283

INCOME tax, personal. Itemize your deductions. Clifford Payne, Phone FU 6-4670 anytime.

LEGAL NOTICES

LEGAL NOTICE

"The undersigned will sell for cash at public auction on 2-3-60 one 1956 Willys, Serial No. 5633710328 at 10:00 a. m. at Associates Warehouse, 320 N. 5th St., Steubenville, Ohio.

The undersigned reserves the right to bid."

Associates Discount Corp. By WM. LOAR

E. L. Review: Jan. 23, 1960.

NOT USING IT?

SELL IT!

Public demand for usable used goods was never greater than right now. He . meet it by selling things you don't need through fast acting, inexpensive Review Want Ads, and have extra cash in their place.

PHONE FU 5-4545

ASK FOR WANT ADS

RIVIERA LOUNGE

6 Miles From Chester On Route 2

FUN FOOD BEVERAGES

For a pleasant evening

MAKE IT A PARTY

Get The Gang Together And Come To The Riviera.

TUSCA

DRIVE IN

TONITE & SUN.

ROBERT MITCHUM - JULIE LONDON

THE WONDERFUL COUNTRY

TECHNICOLOR

at 7:30 — 11:20

— PLUS —

THIS STORY SLAMS WITH A FIST FULL OF FURY!

At 9:20

GASOLINE FREE

To Every Car To Help Keep Your Car Warm

Open Week Ends All Winter

ANNOUNCEMENTS

5 SPECIAL NOTICES

COUPLE would like school age child for companionship, free of charge, everything furnished. References. Dial HA 4-3629.

MATERNITY Belt. A support to abdominal and back muscles. Lacing at the sides gives adjustments. FU 5-7093.

NIAGARA CYCLO MASSAGE. Call for free demonstration. La Rue Mooney. FU 5-3861 or FU 5-7833.

FULLER BRUSHES WRITE BOX X-O REVIEW.

STAUFFER REDUCING COUCH. FU 5-1348. IF NO ANSWER FU 5-3963. FREE DEMONSTRATION

JAMES G. CUNNINGHAM BARBER SHOP 779 DRESDEN AVE. FU 5-5701

CHARIS—SMART FORM Bras, girdles and garments. Call Stylist Pauline McKeever, FU 5-0592.

6 LOST AND FOUND

LOST Black and brown Terrier dog in Wellsville Monday. 2½ to 3 months old. Answers to Blackie. LE 2-3089.

7 WHERE TO GO

EVANGELICAL SERVICES Fri.—Sat.—Sun. 8 p. m. REV. HARRY LANE

Prayer Temple 1401 St. Clair Ave. E. L. O.

EMPLOYMENT

8 MALE HELP WANTED

A large merchandising organization is interested in an intelligent, mature man, who has had substantial experience in a retail or merchandise distribution company or in a parts and service operation.

PAST experience in stocking, shipping, receiving or order filling will be acceptable. High school education required. This is not a desk position, but does require clerical experience and a knowledge of merchandise movement and replacement.

THE position carries a good beginning salary, excellent employee benefits and unusual opportunity for future advancement. To arrange a confidential interview call Mr. W. J. Kuhman at FU 5-1823.

12 Route Man 12

Age 18 or over. More routes added. Call on old customers. No collecting. Promotions to those qualified. Premanent work, car furnished, expenses paid. Personal interview call Mr. Borok, FU 5-0969, Monday. 9:30 a. m. to 1:30 p. m.

Salary $87.50 a week.

Counterman

For wholesale auto parts business. Write to Box G-6 % Review, stating experience, availability. Also give reference.

9 FEMALE HELP WANTED

OPENING: Home party demonstrator in any vicinity. Exclusive housewares! Gifts!! Toys! Earn $75-$100 per week, no capital needed. No deliveries! No collections! Write Monroe Plastics, Stroudsburg, Pa.

GIRL WANTED TO BABY SIT. CALL EV 7-0812 FOR FURTHER INFORMATION

BEAUTICIAN WANTED WITH OR WITHOUT FOLLOWING. CALL FU 5-0820 FROM 9 TO 9.

EARN while you learn! AVON offers training for better earnings. Write Lois Hill, 506 Hartung Place, N. E., Canton 4, Ohio.

WANTED — PENSION OR WORKING WOMAN TO SHARE HOME. DIAL EV 7-1738.

WOMAN to do light house work and watch 2 children, one school age, while mother works. After 6 p. m. dial EV 7-2575.

10 MISC. HELP WANTED

MAN and wife to work around park and tavern. Board, cottage and wages. EV 7-2867.

Experienced specialty sales people, exceptional opportunity, personal interview. Ph. Riverside 4-4808. Quality Wholesale Foods, Breadon and Market, Youngstown.

12 SITUATION WANTED

ATHEY Tree Service, Spraying, trimming, and tree removal insured, 30 years of experience. LE 2-2134.

APPEAL Number 1 To the person or persons who desire the services of a young man who is intelligent, well dressed and well informed. Phone FU 5-4661 between 3 and 6 p. m.

Pittsburgh coal, dumped, wheeled and shoveled at reasonable prices. General Hauling Al Cronin EV 7-0726

CARPENTER WORK NEW AND REPAIR PHONE FU 5-3849

PAPER HANGING, PAINTING AND ODD JOBS CALL LE 2-2478

HAULING of any kind, anytime. Also experienced moving. Call Charles Claypool FU 5-3117

WILL DO PRACTICAL NURSING. REASONABLE. REFERENCES. DIAL LE 2-3994.

INSTRUCTIONS

15 SPECIAL INSTRUCTIONS

STILL time to register for day or evening classes. All business subjects taught. OHIO VALLEY BUSINESS COLLEGE. FU 5-1070.

MEN—LEARN BRICKLAYING Attend 1 Class Each Week Evening or Daytime Class TECHNICIAN TRAINING SCHOOL 302 Sinclair Bldg. Steubenville, O. Phone AT 2-4831

Learn to drive in 10 easy lessons with a licensed instructor. ATLAS Driving School LE 2-3468

BEAUTICIAN Classes now forming for classes starting Feb. 1st. Now approved for veterans training. A. and H School of Beauty Culture, 529½ Broadway. FU 5-2055.

16 MUSICAL—DANCING

VIRGINIA Lee Roseberry, teacher of piano, courses for beginners and advanced pupils of all ages. Studio—258 W. 9th St., phone FU 6-5060.

BUSINESS NOTICES

17 INSURANCE

DOLAND INSURANCE 423 Market St. FU 5-2006

Trained Insurance Counseling Costs You Nothing COOPER INSURANCE FU 5-5011 Little Bldg.

19 BEAUTY SHOPS

Cinderella Beauty Shop 418 Main St., Wells. LE 2-3291

Flora Mae Beauty Shop 208 East 5th FU 6-5400 (over Kormos Millinery)

Dorothy's Beauty Shop Little Bldg. FU 5-4343

Glam O Rama For appointment. Call FU 5-3320

$10 Permanents Now $5.00 MACKALL BEAUTY SALON I.O.O.F. Bldg. on 6th St. FU 5-5275.

20 GENERAL REPAIR

WASHING machine and small engine repair. Chal's Repair Shop, 4th St., Chester. EV 7-1484.

GUARANTEED PARTS — service for all makes, television, refrigerators, radios, sweepers, washers and irons. HANDY SALES—SERVICE 117 W. 6th St. FU 6-5034

ALLEN WELDING CO. CARL ALLEN, Proprietor 200 Vernia St., Beechwood FU 6-6588

SEWING MACHINE SALES and SERVICE Repairs on all makes Fabric & Sewing Center 511 Market St. FU 5-9149

Floor Sanding NEW FLOORS AND REFINISHING H. F. WOTRING FU 5-1760 FU 6-5032

PLASTERING Residential and Commercial FLOYD BUCHER FU 5-2386

21 ELECTRICAL REPAIR

LIVERPOOL - GENERAL REPAIR Washer, dryer appliance repair FU 5-2193 209 Ravine St.

Washer Repair Guaranteed — Free Pickup, Delivery. LE 2-3656 or LE 2-1069 anytime.

21-A TV SALES-SERVICE

Used Television Sets, $29.95 and up Authorized RCA Dealer L & W TV MART (At Werkheiser's Hardware) 200 Carolina Ave. EV 7-0733 CHESTER, W. VA.

MOTOROLA SALE Hi-Fi Stereo, Clock, Portable and Transistor Radios, Portable TV. A-1 used televisions $35 up We sell Motorola — We Service them all. For Quality and Service KAPP RADIO & TV 131 E. 4th St. FU 5-3877

Newly authorized Admiral Dealer ROSS TV Picture tubes $29.95 installed Open 9 A. M. to 9 P. M. 256 Carolina Ave. EV 7-0554 Chester, W. Va.

GENE'S RADIO & TV 231 Walnut St. FU 6-4192

Mason Radio-TV SALES AND SERVICE 557 Main St. LE 2-1152

Higgins Radio-TV Sales and Service Authorized Sylvania Dealer In Loblaw Bldg. FU 5-3245

Authorized Emerson & Zenith Dealer WYCOFF TV Chester, W. Va. EV 7-1564

Have you a two-car garage and no place to keep your car out of the weather? Check over the "junk" stored in the garage, decide what you don't want, and sell the surplus through Review want ads. Dial FU 5-4545.

Crossword Puzzle

ACROSS

1. Cozy
5. Beverage
8. Algonquian Indians
12. Equal
14. Of the ear
15. Occurrences
16. Molten rock
17. River barrier
18. Volutid gastropod
19. Substantial
20. Pale
21. Last
22. Around town
25. Muddle
26. Stinging cold
28. Part of the eye
29. Spar
30. Headliner
31. Buddhist column
32. Scrape with the foot
33. American labor leader
34. River flowing through Rome
36. At present
37. Set of twelve
38. Deep hole
39. Edge of a pitcher
42. War god
43. Return to soundness
45. Trigonometrical function
46. Telephone girl
47. Innkeeper
48. Craggy hill
49. Musical sound

Solution of Yesterday's Puzzle

DOWN

1. Went faster
2. City in Calif.
3. High priests' appointments
4. Vapor
5. Pilgrim settler
6. Old Eng. court
7. English letters
8. Lawmaker
9. Gr. legendary princess
10. Nonmilitary person
11. Saurel
13. Faithful
19. Number
20. Had being
21. Predicament
22. Gipsy pocketbook
23. Religious musical composition
24. Native inhabitants
25. Stack of hay
27. Snoop
29. Tribunal
30. Use a needle
32. Cage
33. Small engine
35. Besiege
36. More refined
37. Strike with violence
38. Gourd
39. Mother of Apollo
40. Metallic element
41. Funeral pile
43. Decompose
44. Large tub

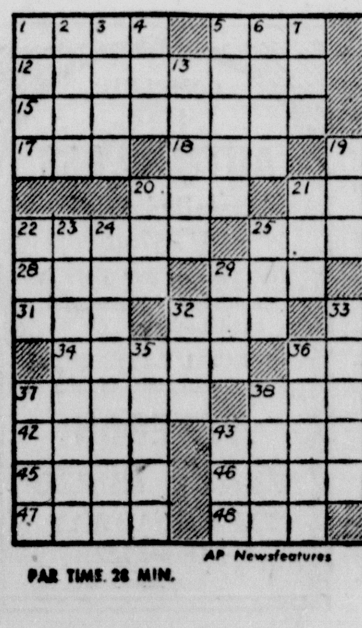

AP Newsfeatures 1-23

FAR TIME 28 MIN.

BUSINESS NOTICES

21-A TV SALES-SERVICE

Lou Bulmer TV FU 5-8753 or FU 5-5241

Authorized Service Man For General Electric Television Chuck's TV Sales and Service 606 St. Clair Ave. FU 5-3907

GERACE TV SERVICE FU 5-9210 415 W. 6th

Hayden Howell Radio and TV Repair 1529 Lisbon St. FU 5-5230

Bolton's Radio & TV DIAL FU 6-6430, FU 5-3561.

Newly Authorized DuMont Dealer Powell's Radio & TV 635 St. Clair Ave. FU 5-3433

Rodger TV

New Hoffman TV TV Service and Repair 514 Mulberry St. FU 5-1931

Holland TV Service FU 5-5685 166 RAVINE ST.

Cliff's Television Radio, TV repair, FU 5-7175 or FU 5-7438. 522 Mulberry St.

ANTENNA and Alliance Tenna-Rotor installed, Repaired-Moved. Nelson Antenna Service. FU 5-3533.

B & L TV Service Route 170, toward Calcutta Call FU 5-5503

Hacker Radio & TV Calls accepted any time FU 5-7814 or FU 5-7547. 777 Dresden Ave.

FARNSWORTH TELEVISION ZENITH-ADMIRAL COLOR TV Used TV Sets $20.00 up. Dial FU 6-6591 6th and Broadway

24 PAINTING—PAPERHANGING

HOLLIS LOGUE PAINTING AND DECORATING MULTI-COLOR AND SPRAY WORK UNION SHOP. FU 6-4321

CHRIST PALLIS Interior-Exterior Painting. Decorating and spraying of all kinds. Union Shop. FU 5-5030.

Paper Hanging GUY JAMESON FU 5-5474

Mulligan & Williamson Experienced Painters Serving The District For More Than 25 Years. Union Shop. FU 5-5767

25 PLUMBING—ROOFING

Septic Tanks Cleaned B & B Sanitation $35. one charge service, includes pumping tank, opening and closing tank, checking and opening service lines—prompt service, careful consideration of your lawn. C. R. BIBBEE FU 5-5036

CALL ED MALES PLUMBING AND HEATING WORK REASONABLE. DIAL FU 5-1502

PAUL KAPP DURO PUMP SALES & SERVICE PLUMBING. DIAL FU 5-3485

Septic Tanks CLEANED BY EXPERIENCED MEN, DAY OR NIGHT SERVICE $35. ALSO ELECTRIC SEWER SERVICE. ALL WORK GUARANTEED. Dial FU 5-8886.

Heating Roofing all types siding. Repair and Carpenter work of all kinds gas lines installed and small plumbing jobs. Donovan Contracting 101 Wash. Newell. EV 7-2935 after 5

Septic Tanks Cleaned Richards Sanitary Serv. $35—One Charge Service. Septic Tanks Pumped. Opening and closing included. Service lines checked and opened at no extra charge. We give prompt service. "We take pride in our work and your lawn." Cannons Mills FU 5-4571

ROOFING, SPOUTING AND GUTTER REPAIR. R. L. Griffin Glenmoor FU 5-5621

ELECTRIC SEWER SERVICE AND MODERN PLUMBING. FU 5-6902 Delbert R. Williams

FOR EXPERT SERVICE CALL SANFORD PLUMBING DIXONVILLE, FU 6-5191

25-A HEATING SERVICE

EXPERT REPAIR AND CLEANING Free Estimates—Gas, Oil, Coal Furnaces Siding—Insulation Tri-State Appliance 409 Market St. FU 5-0310, FU 5-0338

YOUNG AND HICKS HEATING Gas, Oil and Coal Furnaces 16 Years experience. Free estimates. FU 5-3528 or FU 5-4255

Save ⅓ Economy Wholesale Heating — Roofing — Plumbing Free estimates EV 7-1063 EV7-2506

22 Inch Coal Furnace $169.00

24 Inch Coal Furnace $189.00

Gas Conversion Burner Regular $97.90 Now $69.95

MILLIGAN'S 117 E. 5th St. FU 5-2000

24 HOUR SERVICE SCHELL HEATING FU 5-9129 (after 5, FU 6-6695)

26 MOVING—STORING

We Can Move You Anywhere STARK VAN LINES, INC. Phone Collect Weirton 306

Z. L. Travis Co. Agents for Allied Van Lines Local or Long Distance Moving 317 E. 2nd St. FU 5-2664

MERCHANDISE

27 GOOD THINGS TO EAT

Apples, Potatoes, Groceries, Fresh Eggs, Fresh Dressed Chickens, and Fresh Home Made Sausage. 50 lb. Bag of No. 1 Home Grown Potatoes, $2.00. CARROLL'S MARKET Calcutta-Smiths Ferry Road Open at noon everyday. FU 5-5638

GOATS MILK FUDGE. DuDrop Inn. Goat Dairy, Rita Lucas, 2½ mi. S. of Lisbon, Rt. 164, HA 4-3898.

Stewing and roasting chickens $1.00 each. CY 3-2472

DRESSED hogs, 30c a pound. Call John Barnes, Lisbon. Dial HA 4-3844.

MERCHANDISE

27 GOOD THINGS TO EAT

Apples—Cider Winesap, Red Delicious, Stayman, Romes, Jonathan, Banana $1 per bushel up, in your container. Cider 50c gallon in your jug. 2½ miles out of Chester on Lawrenceville Road. Elliott Fruit Farm.

Sweet cider, apples, potatoes fresh eggs, custom butchering beef or hogs, cutting and wrapping for freezer. CARTER'S FARM MARKET Rt. 7, 2 miles North of Rogers Call Rogers CA 7-3343

28-A SPORTSMEN'S NEEDS

Your Mercury Outboard Dealer HAROLD KROSNEY Call EV 7-1909 or FU 6-4434

CLEARANCE PRICES On new 1959 Model Evinrude Motor. Your choice of 5 H.P., 10 H.P., 35 H.P. Bob's Sport Shop 948 Penna. Ave. FU 5-5587

EAST LIVERPOOL'S ONLY AUTHORIZED MERCURY DEALER. Boats — Trailers. Service. Hinton Marine, 1021 Clayborn, FU 5-2778.

SCOTT ATWATER 1959 Motors and boats, Sampson cruiser, Sterling trailers, paint and varnish CHARLES SALES — SERVICE Rt. 15 N. W. of Salem; ED 7-3756

JOHNSON Motors authorized sales and service dealer. Central Service. 142 West 7th St. FU 6-5670.

29 MISCELLANEOUS FOR SALE

ELECTRIC boning machine for meat. $125. Call Martin's Market before 5:30 p. m. FU 5-1128.

THOROUGHBRED cocker, 2 months, 30-30 Winchester. Sell, trade for Varment rifle. Sid Cowan, Rogers CA. 7-3415.

Bottle Gas Carney Gas Service HA 4-5504

Suburban fully automatic copper tone, eye level electric oven with broiler below. Used for display purposes only. Selling at less than cost—$150. See it at: VAN FOSSAN KITCHENS Manor Lane at St. Clair FU 5-5116 Open 9 to 9

CALL BILL VAN FOSSAN for the finest in Birch Kitchens and Formica Sink and Counter tops. FREE ESTIMATES. VAN FOSSAN KITCHENS 313 Smith St., downtown or corner Manor Lane at St. Clair. FU 5-5116 Open 9 to 9

CENTURY Racing Karts $158.50 up Motors, clutches, tires, chains etc. Zagula Kart Sales, EV 7-2199.

FISH aquarium $9, 4 burner gas range $5, chicken brooder with heat and light $5. FU 5-3486.

Heavy duty extruded aluminum triple track storm windows, choice of 10 pastel colors, $22 up. Carl Hartman FU 5-2588

Bottled Gas BUCHHEIT'S Routes 30 and 7 FU 6-5391

Hoover Sales and Service Sweepers—Polishers—Floor Washers H & W Enterprises Calcutta FU 6-5945

KNAPP Shoe Agent since 1939. Tony's Shoe Service, 446½ Carolina Ave., Chester, W. Va. EV 7-2625.

Antenna Rotor $19.95 TV Wire 1½c per ft. Lazy X double stack antenna $6.95 GREEN'S 801 MIDLAND AVE., MIDLAND, PA. Free Customer Parking

FOR SALE — 13 inch squirrel cage fan, controls, filters, and cabinet. Like new, reasonable. Call FU 5-1729 after 5 p. m.

Royalite typewriter, portable, with carrying case $50. Dial FU 6-5950

KNAPP AEROTRED Shoes for men, women and boys. All sizes. Ed Simms, FU 6-4596.

FOR SALE — BRAND NEW GAS HEATER, VENTED. DIAL MISSION 3-7213.

Water Heaters—Kitchens Plumbing Fixtures—Furnaces BIRCH SUPPLY CO. FU 6-6464

1959 TRACK rabbit, extra motor, wheels, tires, hubs, etc. Price $150. Inquire Harry's Gulf Service, 1800 Clark Avenue, Wellsville, Ohio.

MERCHANDISE

29 MISCELLANEOUS FOR SAL

BICYCLES, NEW AND USED Repair and Paint, Parts, Accessori SELLS BICYCLE SHOP 319 Garfield St. FU 5-7938

Just Arrived! MacDonald 1960 Farmer's Almana 35c each Lunch Bags MIDLAND MILLING AND SUPPLY CO. Dial MIssion 3-3623 850 Railroad Ave. Midland P

2¼x3¼ Graphic outfit, F4.5 Koda Ektar lens, Flash and Holders. Di EV 7-2479.

NEW AND USED FURNITURE G. C. GEER 1711 Main St., Wells. LE 2-33

1 DEAGAN vibra harp, 1 set skiis with 2 pairs of ski boot Dial FU 5-1817.

FOR SALE—PRINTING EQUIPMENT $2,500. CONTACT BOX 128, HAMMONDSVILLE, OHI

Used Washing Machine $9.95 and up. HANDY SALES—SERVICE 117 W. 6th St. FU 6-50

AAA Membership makes a fine gi Columbiana County Motor Club 213 E. 4th St. AAA FU 5-2020

RUBBER STAMPS Made To Order QUALITY STAMP Company and STENO-AID office supplies 325 E. 2nd FU 5-5259

WEDDING invitations 100 for $8.5 Personalized napkins, embosse printing. R & R SALES FU 5-34 Evenings 4 to 8 p. m.

Two Piece Floor Mats $2.89 — $4.98 Value BLUE - BLACK - GREEN - RED HAYS OIL CO. 5th and Broadway FU 5-0514 EAST LIVERPOOL, OHIO

PAIR of ladies white figure i skates, size 6, $10, pair of chil figure skates size 12, $8. Both wo only twice. FU 6-6538.

Custom kitchen cabinetry Also built-in Appliances Hitt Builders, Calcutta FU 5-2474

Dust Stops, Weather Stripping and Mortite OWEN HARDWARE 519 Mulberry St. FU 5-5757

2 TIRES and tubes, mounted, 760 15, practically new, winter trea $26 each. Maple desk, matchi book case, table lamp, table mo combination radio and record pla er. Dial FU 6-6722 after 12 p.

CAMERAS, Guns, Typewriters, B oculars, and Accessories. We bu sell, and trade. Richey Walla Jeweler. Toronto, Ohio.

SPECIAL All Types Water Heate L & M HARDWARE & APPLIAN Open 8 a. m. to 9 p. m. Calcutta FU 5-5156

Pittsburgh Paints At KERR LUMBER Plenty of Free Parking Space Virginia Ave., East End. FU 5-06

HOMELITE Chain Saws From $181 BOYD LUMBER Rt. 170 Calcutta FU 6-40

Rebuilt bicycles, all sizes Wrights Bicycle Shop 1206 St. Clair FU 5-56

TRY our quick vacuum cleaner se ice, parts for all makes. Mr. Mi LE 2-3654.

30 SPECIALS AT THE STORES

EVERLASTING paints for all pu poses. House paint, wall paint, flo paint $2.98 a gallon. WEIR WALLPAPER 416 Market St. FU 5-94

31 HOUSEHOLD GOODS

G. E. 8 cubic foot refrigerator, A condition $65. 1711 Globe St. 6-4428.

Simmons Sofa Beds—$79.95 RESNICK'S 417 Market St. FU 6-63

28 DO IT YOURSELF

28 DO IT YOURSELF

SAVE MONEY TUBE TESTERS FOR RENT CHECK YOUR OWN TUBES AT HOME. LOW DAILY RATES. CONTACT HIGGINS TV LOBLAW BLDG. FU 5-3245

IT'S AS SIMPLE AS look! A-B-C WHERE TO GET IT! WHO CAN DO IT! BUSINESS GUIDE IS A GOOD GUIDE TO Reliable Merchandise and Services

APPLIANCES Refrigerators—Radios LOW DOWN PAYMENTS —BUDGET TERMS— CENTRAL SERVICE NEWELL, W. VA. Washington St. EV 7-2955

AUTO SAFETY GLASS INSTALLED Come to glass headquarters for mirrors, plate glass and window glass. VETERAN PLATE GLASS CO. 224 Broadway FU 6-5722

CENTRAL SERVICE DeSoto & Plymouth Dealer AUTO REPAIRS - LUBRICATION CAR WASH 7th & Jackson FU 6-5670

CLYDE BENNETT Plumbing-Heating SEE OUR DISPLAY OF ELJER COLORED FIXTURES 1725 Penna. Ave. FU 5-1566 Hours—Including Wednesday 8 A. M. to 5:00 P. M. Saturday 8 A. M. to 4 P. M.

HOBBS RECAPPING TIRE SERVICE Guaranteed Workmanship Those smooth tires can be made new again 8 HOUR SERVICE HOBBS CHEVROLET 229 E. 2nd St. Chester, W. V

POWER MOWERS Repaired, Overhaule WILSON Ignition System Work Battery and Ignition Co. 730 Dresden Ave. Dial FU 5-71

SEWING MACHINES To Rent—Also Repai Electric Sewing Machines to Rent Only $6.00 Monthly We Repair All Makes Pickup and Delivery Singer Sewing Center 520 MARKET Dial FU 6-55

WHY Sell Your Hom The Hard Way? Why be bothered with people parading through your home at all hours? List your property with us now for immediate sale. Ann Bell—Theo Horne 140 West 6th St. Dial FU 5-05

MERCHANDISE

31 HOUSEHOLD GOODS

SPECIALS
5 Piece Breakfast Set—$39.95
McLAIN TIRE
104 E. 4th St. FU 5-3737

New Dinette Sets $49.50
1 Used Dinette
Set with 6 Chairs $39.00
P & G Used Furniture
Y & O Road FU 5-4603

Odd Lots of Vinyl Floor Tile
5c each
M & W Floor Covering
319 Market St. FU 5-3342

ELECTRIC STOVE $50, WARM MORNING COAL STOVE $30. FU 5-3999.

7 Rooms of Furniture
524 JEFFERSON ST. NEWELL

3 ROOMS
$398.00

The Most Beautiful 3 room group at the price—anywhere.
Decorator Assembled — Budget Priced
We welcome comparison. Don't buy any 3 room group—until you have seen this one. Only $40.00 Down—$20.00 per month.

SILVERMAN'S
Furniture Company
Open Tues. and Saturday until 9 p. m.
527 Midland Ave. MI 3-2649

Thor Mangle. Good Condition.
Tri-State Furniture Mart
?1 W. 6th St. FU 5-5614

Burns o matic
CERAMIC GRILLE
$49.95 Value
NOW
$29.95
OGILVIE'S
East 5th St. FU 5-1414

Rollaway bed $30, 17 Inch Crosley Table Model TV $35. Dial EV 7-1224.

KELVINATOR REFRIGERATOR, VERY GOOD CONDITION—$60. CALL FU 6-5092.

Brand New
3 Room Outfit
Only $169

ONLY THE BARGAIN SPOT
"118 W. 2ND ST.
EAST LIVERPOOL, OHIO"

With 1,000 suites on display is big enough to bring you these:

3 ROOM BARGAIN SENSATIONS OF 1960

WHOPPING 93 PIECE NEW OUTFIT $169
All brand new 1960 style pieces built to our high standard of quality, not down to a price.

10 PIECE LIVING ROOM OUTFIT
With extras such as blonde step tables, desk and desk chair, glass door book case. The gray double dresser bedroom is complete with springs, mattress, foam pillows, blankets, boudoir lamps, and pillow covers. The kitchen comes complete with a set of dishes (service for 6) stainless silverware with handy storage chest and a fine honeymoon chrome dinette.

ALL THIS FOR $169 AND ONLY: $3 WEEKLY

Brand new gas range or refrigerator, additional $1.50 weekly.

FURNITURE CITY
WAREHOUSE
118 W. 2nd St.
East Liverpool, Ohio
Open Daily 9 A. M. to 9 P. M.

Bed complete, dresser, and chest of drawers cedar lined $100, gas conversion burner stove $50, breakfast set with island $50, maple chest with 4 drawers $10. FU 5-9076.

Gas Heaters $3.50 up
8 Piece Walnut Dining Room
Suite. Perfect Condition $98.00
Electric Range $39.50
Breakfast Room Sets $22.50 up
Rebuilt Pianos and Tuned $59.50
National Furniture
759 Dresden Ave. FU 5-2243

Hotpoint Dryer, like new $55.00
Several
Electric Refrigerators $69.50
Used 24"
Admiral Console Television $129.50
All In Good Condition.
SAYRE FURNITURE
124 E. 4th St. FU 5-2564

Deluxe Model Kelvinator Matched Washer-Dryer Combination—$225.
Blackmore Refrigeration
1254 Penna. Ave. FU 5-3972

GE DRYER—$103.33
Like New—$5 Down—$5 Month
Goodyear Service Store
653 Walnut St. FU 5-3139

5 PIECE CHROME BREAKFAST SET, GOOD CONDITION. DIAL FU 5-4909

Portable Stereo—$34.88
FIRESTONE STORES
420 East 5th St. FU 5-4595

FLOOR lamps $2., 5 piece kitchen sets $12.50, Baby beds complete $13.50, floor mangles $19.50. New 9x12 linoleum rugs $4.95. Gordon's Furniture Store. 535 Carolina, Chester. EV 7-2703.

3 Used Full
Size Bed Springs $5.00 each
New Wool Surface Rugs $19.95
Used Contour Chair $25.00
Overstuffed Chairs $10.00
Putts Furniture
Corner Penna. Ave. and Mulberry
FU 6-6950

EASY SPIN DRYER WASHER COMBINATION, A-1 CONDITION $30. FU 5-4353

6 piece walnut dinette suite. China, table and 4 chairs. Good condition. $69.95
Rose mohair lounge chair with ottoman $24.95
2 walnut twin beds, coil springs to fit. $30.00
2 piece wine mohair living room suite. $29.95
CROOK'S
112 E. 5th St. FU 5-2370

KITCHEN cupboard, hollywood bed, and bath tub. C. F. Dallas, dealer, 436 W. 4th St., City. FU 6-6867

Allen Furniture Co.
450 Midland Ave. Midland, Penna.

SINGER SEWING MACHINE, GOOD CONDITION. DIAL FU 6-5391

Repossessed 3 room outfit in showroom condition. For sale to settle account. Bedroom, living-room, kitchen furniture. Plus stove and refrigerator from our stock. Everything for $254.00.
MEGDAL'S
540 Midland Avenue, Midland, Pa.
Open Daily 9 to 9

Used 3 sewing machines, refrigerators, bath tub, closet unit and lavatory. We buy and sell coal heating stoves. Call FU 5-5329.
M. F. Staats
Furniture Dealer. 507 Virginia

MERCHANDISE

31 HOUSEHOLD GOODS

Used Frigidaire Refrigerator Excellent Condition—$115.
Bell Appliance
508 Mulberry St. FU 5-9300

Admiral refrigerator $59.95. Beds $5.00 up. Kitchen sets $9.50 up. Living room suites $5.00 up. Chairs $5.00 up. Toaster, Hand Mixer, Desk $19.60.
Star Furniture
616 Walnut St. FU 6-6080

Clearance Sale
Everything Reduced
Used Living Room Suites $10.00
Used Ranges $15.00 and $25.00
Used Televisions $25.00 and $50.00
Used Refrigerators $30.00 to $50.00
ADKINS FURNITURE AND APPLIANCE
1910 Harvey Ave. East End
FU 5-1212 Open Till 10:30

32 WEARING APPAREL

CUB Scout suit, 25 inch waist; Boy Scout suit, 28 inch waist; 3 pair dress pants, 31 inch waist. Brown corduroy jacket, size 12. Dial FU 6-5086.

34 MUSICAL INSTRUMENTS

Wilson Piano Service
TUNING and REPAIR
147 W. 3rd St. FU 5-5867

Big January Clearance
Now Save on Everything.
Pianos from $295 up.
Celli Music Center
625 St. Clair Ave. FU 5-1622

PIANO TUNING
EARL MAXWELL
1506 St. Clair FU 5-7059 or FU 5-6956

PIANO $20—PLAY PEN $8. INQ. 1009 WASHINGTON ST., NEWELL, AFTER 3:30.

MUSICAL
INSTRUMENTS

BUY YOUR USED RECONDITIONED AND GUARANTEED INSTRUMENTS NOW

ACCORDIONS

Prices Greatly Reduced

Due to overcrowded conditions we will rent any of our groups of used pianos $5 per month plus drayage.

2 Used upright pianos, completely reconditioned.

One 12 bass Swedish steel piano organ $129.95

New 40 bass Piano Organ, all electric chord organ with Swedish steel reeds, expression pedal and full size piano keys, beautiful finish $199.95

2 new Cellini 120 and 12 bass accordions.

1 Kay cello, artists model $89.95

Guitars starting at $37.50

Clarinets from $35.00 up

3 used grand pianos — Schultz, Steif, and Whitney from $495.00 up

1 used Gulbransen master tone Spinet piano.

1 used church model Hammond Organ, with Leslie tone cabinet, walnut finish $1,295.00

Rental on Hammond organ $25 for 4 weeks with private lessons

Hammond chord organ rental $20 a month, with installation.

Expert Repair On All Instruments

Hammond Organ Studios. Call for organ instruction. FU 5-1215

SMITH &
PHILLIPS
409 Washington St.
FU 5-1215

35 BUSINESS EQUIPMENT

Tables, Chairs, Show Cases, Booths.
TRIANGLE PRODUCTS CO.
Restaurant Supplies and Equipment
629 St. Clair Ave. FU 6-4549

Restaurant Equipment and Supplies
ACME SALES CO.
1135 Main St. LE 2-3200

35-A OFFICE SUPPLIES

FOR SERVICE
Typewriters and
Adding Machines
Repair All Makes
Factory Approved
Work Guaranteed
McCaskey and R. C. Allen
Kennedy Office Supply
106 W. 5th St. Dial FU 5-2970

36 BUILDING MODERNIZATION

Water Well Drilling
HOWARD DOTSON
Day FU 5-9082—Night FU 6-5437

HOMES remodeled or Built. TOWNE & COUNTRY Homes Corp.
Chester, W. Va. EV 7-0628

Aluminum Storm Doors, Windows
S & L Maintenance Supply
1619 Penna. Ave. FU 5-9505

Roy Ward Excavating
GENERAL GRADING—BASEMENTS—SEPTIC TANKS. DIAL EV 7-0357

Cornell Excavating
GENERAL GRADING
BASEMENTS—SEPTIC TANKS
DIAL EV 7-2772 or EV 7-0454

Utility 2x6's, $110 per 1,000, cash and carry. 8 inch "I" Beams, $1.95 per foot.
Phillips Lumber
N. Cumberland, W. Va. Phone 2030

Septic Tanks Installed
Nothing down, $10 per month, 36 months to pay. Kevan Excavating. FU 5-2357 after 5 p. m.

MERCHANDISE

36 BUILDING MODERNIZATION

Stanley Rice, Contractor
HOMES BUILT, REMODELED, REPAIRED. FU 5-6969.

CASH and CARRY
Concrete Blocks
8 x 8 x 16
19½c
At Toronto Plant
CENTRAL SEWER PIPE
624 WASHINGTON AT 2-5386

D. WARD EXCAVATING
Ditches dug - Septic tanks installed
Prompt service. EV 7-0788

Volino Bros. Block Works
ALL SIZES OF CONCRETE BLOCK AND READY MIXED CONCRETE.
Steel and Aluminum Windows.
State St., East End. FU 5-0580

TALBOTT AND SON CONTRACTORS
Fine home patio, fireplaces, block work, etc. Add a room, nothing down. LE 2-1760 or FU 5-4468.

EXCAVATING, Bulldozing $6 an hour, High lift $7 an hour. Charles McCulley, Salineville OR 9-2886.

Water Well Drilling
DEMING PUMPS
PIPE AND FITTINGS
Supreme Water Conditioner Units
52 Gallon Electric Hot Water Heaters.
MILLER BROTHERS
DRILLING COMPANY
River Road FU 5-1239

EXCAVATING
Ditch digging, water, gas, sewer and footers. FU 5-5403.

Sand and Gravel
washed or pit run, 1 mile south of race track. Arroyo Sand and Gravel. EV 7-2470 or EV 7-0700.

For All Your Building Needs at Wholesale Prices
WRIGHTS WHOLESALE BUILDERS SUPPLY COMPANY
Taggart and James Streets
East Palestine, O. GA 6-4133
8:30 a.m. to 5:30 p.m. (Thurs. 9 p.m.)

"I" BEAMS—ANGLES
CHANNELS—PLATES
S. Caplan FU 5-9670

New Homes and Remodeling
N. C. Seckman Building Contractor
Day FU 5-7890. Evenings FU 5-1933

SELLING OUT
Second Grade Lumber
2x4's—2x6's—2x8's—2x10's
ASSORTED LENGTHS
$80.00—1,000 Cash and Carry
$90.00—1,000 Delivered
WOOMER BROTHERS
St. Clair Ave. FU 5-0657

PRECAST concrete steps, also iron railings. Free delivery and installation. Dial FU 5-3220 or FU 5-4377.

EXCAVATING BULLDOZING, GRADING, HIGHLIFT FOR CELLARS, GUS KLAVUHN, LE 2-3691.

NEW homes, Carpenter, roof repairs, Johns Manville Windproof roof shingles. Free estimates. W. W. Travis, general contractor. FU 6-4941.

Water Well Drilling
Deming Water Pumps
O. E. Miller, FU 5-8931

Winter Awning Specials
15% off. R. J. McGREW
302 W. 8th St.

EXCAVATING—GRADING
Cellars, Water Sewer Ditches
Plate Excavating Co.
Wellsville LE 2-2504

38 COAL DEALERS

PITTSBURGH egg, lump coal, large or small loads, red dog, light hauling. Fred Crabtree. FU 5-2069.

COAL — run of mine $6., egg $8., lump $8. per ton, 4 ton or more dumped. Sand and gravel, $3, slag $3.25 ton 4 ton or more, red dog $10. and $15. loads. Other general hauling. YEAGER EXCAVATING and TRUCKING—FU 5-5407.

Pittsburgh Coal
Harry Shields FU 6-5253

BURGETTSTOWN coal, 1 or 4 ton loads. Also slag, red dog, moving and all kinds of hauling anytime, anywhere, 24 hour service. LE 2-3418 or OR 9-2870.

Franklin Coal Co.
CALL FU 5-9780 AFTER 5 P. M.

PITTSBURGH COAL
$11 A TON, RODNEY EVANS, FU 5-6723

SCREEN COAL $7.75 A TON, CORDWOOD $10. CALL FU 5-3999

Westlake Coal Yard
DIAL LE 2-4474

Coal and general hauling
Burgettstown Coal, Run of Mine
$8 per ton Delivered
FRANK YOUNG
CALL FU 5-2796 or FU 5-9017

TUNNEL mill coal, deep mined, lump $9 ton, egg $8.50 a ton, 4-6 ton loads. WADE BAUGHMAN, LE 2-3583.

PITTSBURGH VEIN EGG COAL $9.00 DUMPED, $10.00 SHOVELED. DEAN HAWK—LE 2-1025.

GENERAL hauling. Lump Coal $9 a ton, Egg Coal $8 a ton. LE 2-1472

COAL, EGG $9.50, LUMP, $10.50. CALL FU 6-4800

PENNSYLVANIA vein coal, hauled, egg $10, lump $11, also light hauling. FU 5-7535 or FU 5-1642.

39 WANTED TO BUY—SWAP

WANTED to buy — good milk cow. Prefer one just fresh. Dial EV 7-0156.

40 PLANTS—SEEDS—SERVICE

Bulk Parakeet—Wild Bird Feed
Sun Flower Seed — Suet Cakes.
VERNON DELL
GARDEN CENTER
Calcutta-Cannons Mills Rd.

LIVESTOCK

41 LIVESTOCK FOR SALE

REGISTERED AND PUREBREED CORRIDALE EWES AND LAMBS. DIAL LE 2-2661.

ONE big type Guernsey bull, 10 months old. Will trade for same age Guernsey heifer. Call FU 5-0581.

41-A FARM SUPPLIES

NEW AND USED RIDING TRACTORS, MOWERS AND ROTOTILLERS
Also WRIGHT Power Saws
SPEEDEX TRACTOR SALES
Sub Station Rd. FU 6-3023

Tractor and Equipment Rental
THEODORE APPLEBY
Phone LE 2-2661

The Want Ad is a salesman that can sell anything from a castle to a kite. Call FU 5-4545, ask for "Want Ad Department."

LIVESTOCK

41-A FARM SUPPLIES

WELCO DOG FOOD
25 lb. bag—$2.00
Wellsville Feed & Supply
320 Lisbon St., Wells. LE 2-1588
Pughtown Ph. New Cumberland 8364
Open till 8 P. M. each evening

(1) 300 tractor with loader and backhoe.
(1) T plate dump truck $595
(1) Used Cub with hydraulic snow blade, plows and cultivators. $1295
BURGETTSTOWN
FARM SUPPLY
Route 18, Atlasburg, Penna.
Ph. Burgettstown WH 7-9762
Open Sunday by Appointment

GLENMOOR TRACTOR SALES
Ford Farming Headquarters
Rt. 267, Glenmoor FU 5-0757

FERGUSON TRACTOR SALES
Massey Ferguson Farming Tools
207 Wells Ave., Wellsville, LE 2-3267

During Jan. Only
Save $150
Bready Garden
Tractor, Regular $399.00
32 inch Mower
Attachment, Regular $97.50
total $496.50
Both for only $346.50
Dawson's Lawn & Garden Shop
St. Clair Ave. Ext. FU 6-6872

USED new ideal No. 7 corn picker $495. Used chain saws $75 up.
SALINEVILLE FEED SUPPLY
Main St., Salineville. Dial OR 9-2315

42 FEED SUPPLIES

WAYNE PIGEON FEED
$5.50 per hundred pound
Smith Farm Supply FU 6-6458

GOOD BALED HAY. 40c PER BALE. CALL NEW CUMBERLAND, W. VA. 8377.

43 DOGS-CATS-PETS

PARAKEETS $1.50 UP, CAGES AND SEED. WESTON'S FU 5-6817.

BEAUTIFUL pups, all ages. For herding, guards, hunting, and pals. $5 to $50. Small and large type collies, shepherds, terriers, beagles, dachshunds. Bellhart Kennel sign on red barn, mile west of East Palestine Ohio Park, Rt. No. 558. Home always. Call GA 6-2041.

AKC REGISTERED COLLIE PUPS $30 EACH. DIAL LE 2-2917

TOY PUPPIES FOR SALE, INQ. 116 HARRISON ST., NEWELL AFTER 6 P. M.

WANTED — good home for small female dog, short hair, light brown and white, about 2 years old, friendly, gentle. Call FU 5-1035 or after 5:30 FU 6-5924.

WANTED GOOD HOME FOR COLLIE PUPS. DIAL FU 5-5249

Baby Turtles 59c
DOT'S AQUARIUM
142 Ravine St. FU 5-2331

CHIHUAHUAS AKC. 1 toy, 1½ lbs., 5 months. Brindle boxer, 1 year, male, AKC. Toronto LE 7-3202.

REGISTERED BIRD DOG FOR SALE. DIAL LE 2-3919

FOUR DARLING PUPPIES, COLLIE AND SHEPHERD, VERY REASONABLE. LE 2-1340.

43-A POULTRY—SUPPLIES

130 ENGLISH LEGHORNS FOR SALE, $2 APIECE, 10 MONTHS OLD. EV 7-2286.

44-A AUCTION SALE

AUCTIONEER
JONATHAN C. MASON, FU 5-6820
Licensed - Bonded City and State

SEE DONALD H. STAFFORD AUCTIONEER AND FARM REALTOR, Box 25, East Rochester Ohio, Phone TWinbrook 4-4631.

FINANCIAL

45 MORTGAGE LOANS

Home Loans, Buy or Build
FIRST FEDERAL SAVINGS AND LOAN ASSOCIATION.
1032 Penna. Ave. East End. FU 5-4204

HOME LOANS, THE POTTERS SAVINGS AND LOAN COMPANY
Wash. and Broadway. FU 5-0770

45-A FINANCIAL

FOR a good investment, mutual funds are the best, see, Phineas J. Randolph, 787 Dresden Ave., East Liverpool, Ohio. Dial FU 5-9232 or FU 5-7282.

46 MONEY TO LOAN

CONSUMER CREDIT

WHEN YOU BUY A CAR, FREEZER, WASHER, RADIO, T.V., HEATING SYSTEM, FURNITURE, FLOOR COVERINGS, OR OTHER HOUSEHOLD EQUIPMENT, YOU CAN FINANCE IT HERE AT LOWEST RATES.

THE POTTERS BANK & TRUST CO.
Fifth St., E. L. O. FU 5-0450
Wellsville LE 2-1558

THE CITY LOAN AND SAVINGS COMPANY
519 Washington St. FU 5-0605

$20 to $1,000
HOUSEHOLD FINANCE CORP.
2nd floor Rapport Bldg. FU 6-4200

ROOMS AND BOARD

47 SLEEPING ROOMS

SLEEPING rooms by night or week. Also light housekeeping rooms. 123 W. Fourth. Mrs. Yeoman's Place.

DESIRABLE single rooms $5.25, $6.25 and $6.75 as available. Cooking and laundry privileges. Dial FU 5-9290. Mary A. Patterson Memorial.

CLEAN attractive sleeping rooms at the Y. M. C. A. $2.25 and $2.50 per night. Weekly rates $7.50, $8.00, $8.50 as available. Gymnasium, swimming pool, showers, TV room Dial FU 5-0663.

SLEEPING ROOMS FOR RENT 501 COLLEGE ST. FU 5-3242 AFTER 6 P. M.

48 ROOMS AND BOARD

ROOM and board with young couple, private bath. Gentleman preferred. FU 6-4427 after 5 p. m.

49 HOUSEKEEPING ROOMS

2 ROOMS, rear out side entrance, first floor, refrigerator and range. No children. $9 week. 320 W. 6th St.

1 LARGE furnished room, 1st floor, private entrance. Dial FU 5-1897 or inq. 679 Lincoln Ave

2 ROOMS COMPLETELY FURNISHED, PRIVATE BATH AND LAUNDRY. FU 6-5623.

2 NICELY furnished rooms with all utilities paid, clean and comfortable, close to town. Dial FU 6-6678.

ROOMS AND BOARD

49 HOUSEKEEPING ROOMS

LARGE LIGHT HOUSEKEEPING ROOM. NICELY FURNISHED. 427 COLLEGE ST. FU 5-5429.

DOWNTOWN light housekeeping room, completely furnished. Dial FU 6-6246 or Inq. 131½ W. 6th St.

2-3 ROOM furnished apartments, utilities furnished, rent reasonable. Dial EV 7-2130.

FOR RENT REAL ESTATE

50 HOUSES

CORNER RAVINE AND THOMPSON 6 room house, bath, gas furnace, $75 month.
HILBERT AGENCY
514 Washington St. FU 5-4900

NORTHSIDE — 5 room house with bath, garage, laundry with stationery tubs. $55.00 a month. Dial FU 6-5527.

A 2 bedroom, practically new brick home on Midway Lane. Will rent for $120 a month or lease. Also 5 rooms, half of double house, $40. per month. 680 Lincoln Ave.
George Bright, Realtor
FU 6-6610

6 ROOM HOUSE WITH BATH, LOCATED ON CHURCH LANE. INQ. 313 BROADWAY.

6 ROOMS, excellent condition, 3 bedrooms, gas heat, carpeting, $67.50 a month. Shown by appointment. 516 E. 5th St. FU 5-1692.

PARK BLVD. — Small modern home, 6 rooms, bath, and powder room on one floor. $125 month.
WELLSVILLE—RIVERSIDE AVE. 3 rooms and bath apartment. $65.00 month.
ANN BELL
Office FU 5-0590 Evenings FU 5-9272

6 ROOMS FURNISHED EXCEPT FOR 1 ROOM AND HEATING STOVE. CALL LE 2-2141.

GLENMOOR — ½ double house, 4 rooms and bath, couple and 1 child preferred. FU 5-5517.

3 ROOM cottage and bath, unfurnished. 525 Harrison St., Newell, EV 7-1462.

HALF of double house, 6 rooms and bath. East End. Adults preferred. Dial FU 5-1090.

6 ROOM HOUSE, BATH, GAS FURNACE. 506 COLLEGE ST. DIAL FU 5-3880.

9 ROOMS, gas furnace, 158 Penn. Ave., Inq. National Lunch, 125 E. 6th Street.

5 ROOM house, hot and cold water, vacant. Alba Ave., Tinsonville, Chester, EV 7-2759.

6 LARGE rooms and bath, finished attic, large front porch, back yard, automatic gas furnace and water heater. Cement basement with 220 electric for range and laundry. Located 242 W. 5th St. Inq. Tri-State Furniture, FU 5-5614, after 5 p. m. FU 6-4576.

51 APARTMENTS

NICE furnished apartment, private bath and entrance, close to terminal. Gentleman preferred. FU 5-0817.

3 or 4 ROOM unfurnished apartment, downtown location. $38 a month. Dial FU 6-4235.

3 FURNISHED ROOMS, PRIVATE BATH AND ENTRANCE. ADULTS. DIAL FU 5-7277 OR FU 6-4271.

3 ROOM FURNISHED APARTMENT. PRIVATE ENTRANCE. CALL FU 6-4675.

1 and 3 room furnished apartments downtown, private entrance, utilities paid. FU 5-3143.

FURNISHED small cottage, adults only. For information call in person 460 Mulberry St., East End, City, or Call FU 5-0104.

3 ROOM, sun porch, modern furnished apartment, 1st floor, private entrance, and laundry. Half block from bus stop. Dial EV 7-2760 or EV 7-0011

ALL new 3 room efficiency apartment. Furnished, air conditioned. Laundry facilities. Automatic gas heat, garbage disposal. Excellent TV reception. Ample wardrobe space. Adults only. W. 5th St. East Liverpool. Call EV 7-1253.

6 ROOM APARTMENT, 2ND FLOOR. CALL FU 5-2814, FOR INFORMATION.

NEWELL — 3 room furnished apartment, private entrance and bath. Inq. 1009 Washington St., after 3:30.

1—1 ROOM and 1—3 room furnished apartments in East End. Inq. National Furniture, 759 Dresden Ave. FU 5-2243.

2 AND 3 room furnished apartments, downtown, 1st floor, utilities. Call FU 6-5254.

2 ROOM COTTAGE, COMPLETELY FURNISHED IN NEWELL. CALL EV 7-2139.

3 ROOM furnished apartment, private bath and entrance, adults. 1023 Commerce St. LE 2-1443.

Two 2 room furnished apartments, first floor, one block from Diamond. All utilities furnished. $32.00 and $40.00 per month.
W. F. McWHORTER, REALTOR
423 Market St. FU 6-5201

NORTHSIDE — Modern 3 room furnished apartment, private bath and entrance. Dial FU 6-4621.

3 ROOMS, bath, furnished, laundry, utilities paid, private. Inq. Sunnyside Court, 3 miles west of E. L. O. Rt. No. 30 and 7.

4 FAMILY apartment building for rent or sale. 209 Broadway. Call Rogers Canal 7-3480.

APARTMENT. 1 or 2 adults. Private entrance, downtown location. Inq. 312 W. 6th St. between 4 and 7 p.m.

FURNISHED 2 room bath apartment, above Sayre Furniture East 4th St., $50 per month. Call FU 5-2564 or FU 5-7520.

4 ROOM unfurnished apartment located on Broadway near St. Clair Avenue — $40.00 per month.
THE HILBERT AGENCY
514 Washington St. FU 5-4900

3 ROOM apartment, 2 blocks from Diamond. Beautiful view of river. $40 per month.
HILBERT AGENCY
514 Washington St. FU 5-4900

FURNISHED apartment, 3 rooms, knotty pine walls, bath and shower, private entrance. All utilities paid. $15 per week. Adults only. 1 mile west of Diamond on Route 30 and 7. Call Dan McDonald, FU 5-5666.

DOWNTOWN — 3 room unfurnished apartment. Reasonable rent. Dial FU 6-6877 or after 5 p. m. FU 5-9019.

FURNISHED modern apartment, 3 rooms and bath, adults only, all utilities furnished, $65 a month. 636½ Avondale. Dial FU 6-6377 after 5:30 p. m. or FU 6-5454.

IN Maplewood — 3 room furnished apartment with bath, private entrance no objection to 1 child. Dial FU 5-2450.

3 LARGE light completely furnished rooms, newly decorated, utilities furnished. Call after 8:30 p. m. or all day Saturday. FU 5-1786.

CITY MARKET BUILDING
Unfurnished apartment - Living room, kitchen, bath, all electric, garbage disposal, wired for TV, steam heat and water furnished. 2 bedrooms $60 per month.
Dial FU 5-0419

NICE 3 ROOM UNFURNISHED APARTMENT, 1ST FLOOR, DOWNTOWN. DIAL FU 5-2820

FOR RENT REAL ESTATE

51 APARTMENTS

3 LARGE, light rooms, completely furnished. Call after 3:30 p. m. or anytime Saturday. Dial FU 5-1786.

FIRST floor apartment, furnished, private bath and entrance. Inq. 1511 Globe St.

BEAUTIFUL 3 room furnished apartment, close to town, television. Inq. 122 W. 4th St.

FURNISHED 3 room and 4 room apartments, ground floor. Clean. All utilities downtown. Dial FU 6-4206.

AVONDALE Street, unfurnished 4 room and bath, upstairs. No children. FU 6-5034.

UNFURNISHED apartment. 3 rooms, all utilities furnished except electric, adults only. FU 5-1322.

4 Room apartment, bath, private entrance, 514 Walnut St. Phone FU 5-9463.

4 LARGE ROOM APARTMENT ON MULBERRY ST. IN EAST END. DIAL FU 5-0806.

NICELY furnished apartment, private bath and entrance, television, use of laundry. FU 6-5905.

CHESTER — 3 rooms, unfurnished. All utilities furnished.
Dial EV 7-1464.

1ST floor, 2 unfurnished rooms, private bath and entrance, downtown. Call after 4 p. m. FU 5-3398.

LARGE 3 room furnished apartment with private bath, completely redecorated, also 2 large rooms newly decorated. Inq. 313 Broadway, City.

3 ROOM apartment located on East 2nd St. $10 per week. Inq. 313 Broadway, City.

NICELY furnished apartment in a 1 story home, for light housekeeping or sleeping, private entrance and private shower, laundry, adults Reference. FU 5-1851.

4 ROOMS AND BATH. UNFURNISHED. NO PETS, OR CHILDREN. CALL FU 6-6844.

54 BUSINESS PROPERTY

STORE room, formerly "Celli Music Center" on Broadway. Rent $125.00 per month.
THE HILBERT AGENCY
514 Washington St. FU 5-4900

GROUND Floor storage space within ½ block of Diamond. 5,000 square feet. Rental $65.00 per month.
THE HILBERT AGENCY
514 Washington St. FU 5-4900

GROUND floor store or office space for lease. Parking area included. Centrally located. FU 5-9193.

57 WANTED TO RENT

WANTED to rent. Executive moving from New Jersey to East Liverpool Area about March 1st, desires a 6 room house in good residential section. Must have full diningroom and modern heating and plumbing. Thoroughly responsible, home owner. No children or pets. Write Box G7 Review

REGISTERED pharmacist with 1 child would like to rent a 2 or 3 bedroom house, about $80 a month, in vicinity of Irwin Drug Store on the Northside. Call FU 6-4574.

FOR SALE REAL ESTATE

58 CITY-SUBURBAN PROPERTY

8 ROOM HOUSE
2 baths. Located in Maplewood.
Phone FU 5-9463

PARKWAY EXTENSION—Beautiful home, best construction, five bedrooms, walk-in closets, two car garage, breezeway, 3.07 acres of fine lawns and gardens, variety of trees. Price on application. Shown by appointment.

WEST FOURTH ST. — Six nice rooms, modern marlite kitchen, new gas furnace, carpets, rugs, drapes, curtains and furniture included in price.
$10,000.00

C. W. HENDERSHOT
REALTOR
The Potters Savings and Loan Building 517 Broadway. Tel FU 5-1370
GLEN V. WILSON, SLESMAN
Tel. FU 5-3227

CHESTER 6 rooms, modern bath, new kitchen, knotty pine family room, full basement on corner lot, best location in Chester. Immediate possession. H. Gregory, EV 7-1327.

NEW HOME FOR SALE
$500 DOWN
C. SHAPIRO BUILDERS
DIAL FU 5-0806.

CALCUTTA AREA — Brick home with five rooms and bath, one floor plan, consisting of three bed rooms, large double garage, 1½ acres of ground. Shown by appointment.

SHADYSIDE AREA — New five rooms and bath. Three large bed rooms, full size basement. Modern kitchen. Large lot size, 70x270 ft.

Leo N. Capehart
REALTOR
Real Estate & Insurance
135 W. 6th St., East Liverpool, Ohio
Phone FU 5-4338
George E. Hayes, Salesman
Home Phone HA 4-7665

FOR sale by owner. 4 room house on Lisbon St. Bath, gas furnace, garage. FU 6-6480.

5 ROOMS, bath, 1 floor plan, gas furnace, full basement. 244 Louisiana Ave., Chester $8,800. EV 7-0890.

WEDGEWOOD AVE.—6 room house located in nice neighborhood, recently remodeled, walls and roof recently finished, new gas furnace, copper tubing throughout, and modern kitchen. House vacant and ready for occupancy. Dial FU 5-3725.

NEW LISTING

Pleasant Heights — 9 years old Roman brick, one story, two bedrooms, large living room, roomy, modern kitchen, real nice dry basement-oil furnace, all city utilities. Has double lot and new large single garage. Near Pleasant Heights School. $12,800 for quick sale.

Merl McSwegin
REALTOR
609 Broadway FU 5-4261
Eve's Mr. Lewis FU 5-2012
Eve's Mr. McSwegin FU 5-2912

BASEMENT home, 2136 Harvey Ave. Real nice and cozy 2 bedroom, bath, living room and kitchen. This house is ideal for young couple with child or older couple. Low cost operation. Stove and dryer and all new General Electric cupboards included. Call FU 5-2659. $3500.

CHESTER Property — Louisiana Ave. and also George Street. Shown by appointment only. EV 7-1049.

Always remember want ads when you have something to sell.

FOR SALE REAL ESTATE

58 CITY-SUBURBAN PROPERTY

DREAMY

You have often admired the outside of this nice roomy two bedroom brick home, near Hoge's Restaurant on the highway. It has a living room 15x25 with fireplace, full size dining room, two enormous bedrooms with closet space the full width of one wall, and hardwood floors throughout. The garage is attached. There is an end porch, a rear patio, full basement, gas furnace, and 4½ acres of valuable land. Only $21,000.

Merl McSwegin
REALTOR
609 Broadway FU 5-4261
Eve's Mr. Lewis FU 5-2012
Eve's Mr. McSwegin FU 5-2912

HOUSE for Sale. 5 rooms, semi bath, and sun porch. $3,500. Dial FU 6-5263.

CALCUTTA—For sale by builder. New 3 bedroom ranch type large living room, separate dining room, built-in electric kitchen, hardwood floors, full basement, oil furnace, attached double garage. Lot 100x200. Longvue Heights. FU 5-2322.

LOOK!

Comfortable little home in nice neighborhood with only three rooms and bath. BUT THEY'RE BIG ROOMS. One bedroom, livingroom, big kitchen. Full basement with new gas furnace.
Priced at $7,900.00

6 year old rural home just off Route 30. Located on a woodsy 2½ acres with 2 bedrooms and bath, living and diningroom, modern kitchen. Finished recreation room in basement with fireplace. Basement garage. Everything spic and span. Asking $14,750.00

WE HAVE SEVERAL GOOD INCOME PROPERTIES DOWN TOWN. INQUIRE.

JACK DAVIES
REALTOR and INSURANCE AGENT
Free Parking at
502 Walnut FU 5-5133
MR. KAISER FU 6-5141
MR. DAVIES FU 5-7290

DOUBLE house, 5 rooms and bath on each side, full cement cellar, front and back porches, large back yard. 446 and 448 — 14th St., Wellsville. Price $6,200. Call LE 2-1266.

WE'VE added a new service. We can sell your Real Estate within 30 days for its full market value. See: PHINEAS J. RANDOLPH & ASSOCIATES, 787 Dresden Ave., East Liverpool, Ohio, Dial FU 5-9232 or FU 5-7282. Affiliated with Ohio Farmers Real Estate Agency.

3 ROOMS and bath, will sell as is for $1,000. East End, 1236 Chaffin St. FU 6-5468.

GILSON AVE.

In the Broadview Circle Area—Is tops in location, and the home we have for sale there is tops in every respect. Just about 1 year old with a full divided basement, 3 nice bedrooms, extra large livingroom, and a diningroom off the livingroom, and a large kitchen with beautiful kitchen units. All hardwood floors, large bath, basement garage, blacktop driveway, level landscaped lot, and priced fairly at $25,300.00

George Bright
REALTOR—OFFICE FU 6-6610
Licensed in Ohio and W. Va.
LYNN ROBERTSON Eve's FU 5-2794
CLARENCE PETERS LE 2-3275
GEO. BRIGHT FU 5-8990

FOR SALE REAL ESTATE

58 CITY-SUBURBAN PROPERTY

FOR sale by owner in Glenmoor, 4 room house and bath, fully furnished, full basement, gas furnace, level corner lot. By appointment only. Call FU 5-1468.

FOR SALE
BY BUILDER

3 BED ROOM HOME WITH SPACIOUS LIVING ROOM, STONE FIREPLACE, HARDWOOD FLOORS AND BIRCH DOORS THROUGHOUT, CERAMIC TILE BATH, KITCHEN DINING AREA BUILT-IN DOUBLE OVEN, FULL BASEMENT, 80 GALLON WATER HEATER, DOUBLE STATIONARY TUBS, DOUBLE GARAGE.

WM. L.
TALBOTT
CONTRACTOR—LE 2-1760

Home Ownership Is the Happiest Economy

Large 2 story frame residence located 415 GRANT ST. Residence contains 5 rooms and bath with 3 room and bath apartment on 2nd floor with private entrance. Gas furnace. Lot 40 x 70.
Price $6500.00

4 room and bath 2 story frame residence located in SUMMIT LANE close to the hospital. Gas furnace, storm windows, and doors, cabinet sink. Price $6500.00

One story 5 room frame cottage located on the old E. LVERPOOL-WELLSVILLE ROAD overlooking Dam 8. There is a guest cabin, outdoor fireplace. Lot is well landscaped. Water softener and oil furnace. Garage in basement. Price $16,000.00

2 story shingled residence, containing 5 rooms and bath. Just a few doors from Mulberry St.
Price $4500.00

2 story frame residence located on THOMPSON AVENUE with a fine view of the river. This residence has been remodeled and contains five apartments with high rental income. Price $26,500.

The Hilbert Agency
Formerly Geo. H. Owen & Co.
REALTORS and INSURANCE AGENTS
514 Washington St. FU 5-4900

MAPLEWOOD — Three bedroom home in nice condition, garage, gas furnace and almost immediate possession. Owner moving to Steubenville and reduced his price to $11,000.00

GLENMOOR—Three bedroom brick situated on a 2½ acre level plot of ground where you can have a nice yard, garden and orchard. $11,000.00

W. THIRD ST.—Double consisting of 4 rooms and bath each side, one side vacant and buyer can have immediate possession. Reduced price $5,000.00

PLEASANT HTS.—Three bedroom home new oil furnace, lot 80x100 with play ground equipment and outside grill. Owner wants to move to Florida. Price reduced to $6,500.00

ST. GEORGE ST. — Six room modern home good coal furnace and large full depth lot extend to Railroad Street. $7,500.00

WANT TO LIVE OUT 3 MILES? Two or three bedroom cottage, bath, gas furnace and double garage in nice condtion, also heated sun porch and large lot 110x117.
$7,500.00

W. F. McWHORTER
REALTOR
423 Market St. Phone FU 6-5201
For Evening Service Call—
MR. DOLAND FU 5-2998
MR. McWHORTER FU 6-5246

Modern Homes Built
BY HARVEY WHITE
First in quality and price, so right. Harvey White Const. Co., Inc. FU 5-9193.

64 LOTS

SPECIAL MONTH OF JAN. only. 20% off for cash for ½ acre restricted home sites. Vale St., Glenmoor. Large lots available. Dial FU 5-3383.

36 BUILDING MODERNIZATION

CALL US
FOR YOUR PLUMBING
WORK
ELJER AND AMERICAN STANDARD
PLUMBING FIXTURES
CLYDE BENNETT
PLUMBING and HEATING SUPPLIES
1275 PENNA. Ave. FU 5-1566
OPEN 8 A. M. TO 5 P. M. MON. TO FRI., SAT. 8 TO 4

46 MONEY TO LOAN

YOU CAN AFFORD
THAT NEW CAR!
Finance your car with us and enjoy the lowest rates plus monthly terms tailored to suit your budget. Come in!
THE FIRST NATIONAL BANK
EAST LIVERPOOL, O. FU 5-3950

58 CITY-SUBURBAN PROPERTY

YOU OWE YOURSELF
A
BETTER HOME

½ block off ST. CLAIR AVE. on MANOR LANE. We have what we think is the nicest 3 bedroom brick home for the price. This home is practically new and sits on a 90x200 foot level lot with sewer, water, gas, and electric. Automatic gas furnace, full basement, 3 bedrooms, hardwood floors, and a nice floor plan—all for $20,500.00

FOR A LITTLE HOUSE IN THE COUNTRY, DON'T PASS UP THIS 4 ROOM, 1 STORY HOME WITH 3½ ACRES AT HIGHLANDTOWN FOR $6,000.00. TERMS AVAILABLE.

A ½ ACRE OF GROUND, AND A GOOD 2 BEDROOM HOME WITH AN UPSTAIRS THAT CAN BE USED FOR MORE ROOMS, IN THE CALCUTTA AREA, WITH A NEW OIL FURNACE, SPIC AND SPAN CONDITION, WITHIN WALKING DISTANCE TO SCHOOL, FULL BASEMENT, NICE KITCHEN AND DINING AREA PLUS A FULL DINING-ROOM WITH NEW CARPET IN THE LIVING-ROOM AND DINING ROOM, AND A NEW HIGH IN QUALITY THROUGHOUT WITH A NEW LOW IN PRICE. $13,750.00

Plan for your family in a home of this type with 3 bedrooms, all hardwood floors, an open fireplace in a very beautiful living-room. The home is on a 100x200 foot lot that is landscaped, and it's located on the FREDERICKTOWN RD., ½ mile past CALCUTTA.

8 ROOMS AND 2 BATHS AT 319 BROADWAY, WELLSVILLE, FOR $7,500.00. THE HOME IS DUPLEXED, AND BOTH SIDES ARE IN EXCELLENT CONDITION. A FULL BASEMENT, SLATE ROOF, HOT AIR FURNACE, AND CONVENIENT LOCATION.

BRIGHT for HOMES
SIXTH AND WASHINGTON ST.
EAST LIVERPOOL, OHIO
BUSINESS FU 6-6610
GEORGE BRIGHT, EVE'S FU5-8990
LYNN ROBERTSON, EVE'S FU5-2794
CLARENCE PETERS, LE 2-3275

FOR SALE REAL ESTATE

64 LOTS

LARGE lot on East 2nd Street. For Rent or Lease. Call after 5 p m. FU 5-9780.

LONGVIEW Homesites have features that adds value to a home, like good drainage, location, and TRI-STATE view. Call FU 5-4463 after 5.

2 CHOICE corner lots. On Jefferson St. Ext., Newell. Dial EV 7-0982 after 6 p. m.

3 LOTS — 104 ft. x 122 ft. Back of Thorofare Mkt. East End. Inq. 2036 Michigan Ave.

2 ACRE lots on the Bell School Road $1,500. Terms can be arranged. Dial FU 6-4884.

65 FARMS AND TRACTS

100 ACRES—Good farm home, bank barn, 60 acres of level bottom land. Good road frontage, $15,000. Kauffman Realty, Columbiana, IV 2-4512.

66 WANTED REAL ESTATE

C. W. Arnold
Real Estate—Insurance
Since 1861 Dial LE 2-2250

LISTINGS WANTED
We are in need of 3 bedroom homes.
Leo N. Capehart, Realtor
135 W. 6th St. FU 5-4338

To Buy or Sell Real Estate Call
ADAM MORT
REALTOR
Mort Drive, Glenmoor FU 6-4206

DON MILLS
BROKER EV 7-2917

REAL ESTATE
DOESN'T SELL ITSELF
IT MUST BE SOLD

Of course if you will accept any price for your home or other real estate, and don't care when you sell it, the job is easy. But if you want full value and quick action, list with us. Ask for an expert sales valuation. NO OBLIGATION.

The Hilbert Agency
REALTORS and INSURANCE AGENT
514 Washington St. FU 5-4900

Wellsville Realty
525 Main St., Wells., O. LE 2-1575

S. G. Mayles, Real Estate
Chester, W. Va. EV 7-0426

C. W. POWELL & CO.
REALTOR
On The Diamond
FU 6-6697 Evenings FU 5-1603
James Lowe FU 6-4362
Harold Powell FU 5-2957

James T. Rodgers
C & R Realty Co.
123 West Sixth St.
Office Dial FU 6-5921
Residence FU 5-1578

POTENTIAL BUYERS ARE BACK TO WORK, AND PROPERTY VALUES ARE STABLE. GI—FHA—AND OTHER FINANCING IS AVAILABLE. WE NEED LISTINGS NOW.

George Bright
REALTOR—OFFICE FU 6-6610
Licensed in Ohio and W. Va.
LYNN ROBERTSON Eve's FU 5-2794
CLARENCE PETERS LE 2-3275
GEO. BRIGHT FU 5-8990

You'll always find the best available at the lowest price obtainable with a Wanted To Buy Want Ad.

FOR SALE REAL ESTATE

66 WANTED REAL ESTATE

Pete Amato, Realtor
Wellsville, O. LE 2-2611

WANTED TO BUY, 1 floor home, 5 or 6 rooms, with basement, in Oakland area. FU 5-2568.

O'Hara Realty
1925 Clark Ave. LE 2-1511

J. ORVILLE JOHNSON
Salesman for Don Mills Realty
Office EV 7-2917 Home EV 7-1330

DALE K. ALLISON
Real Estate Insurance
Chester, W. Va. Phone EV 7-2008
Kent T. Manley, Salesman EV 7-0288

Remember

IT IS OUR LOSS IF WE FAIL TO SELL YOUR PROPERTY, BUT WE SELDOM FAIL TO DELIVER A SATISFACTORY SALE TO BUYER AND OWNER ALIKE. WE ARE REAL ESTATE BROKERS WITH YEARS OF EXPERIENCE. YOUR LISTING WITH US IS GIVEN EXPERT SERVICE — THERE IS NO CHARGE UNLESS SATISFACTORY SALE IS COMPLETED.
NO SUNDAY CALLS PLEASE.

The Happy Locator
ANN BELL
Dorothy Bell Fowler
BROKER
Office—FU 5-0590. Evenings FU 6-9272

AUTOMOTIVE

69 HOUSE TRAILERS

1959 SKYLINE, 46X10 FT., 2 BEDROOMS. DIAL CY 3-3402 AFTER 5 P. M.

1952 PRAIRIE SCHOONER house trailer. 8X27 foot, sleeps 4. Dial FU 5-9797.

MOBILE HOME: Beautiful (NEW) 50 x 10 ($5,200 list;) Now $3,995. SAVE up to $1,000 on other NEW Mobile Homes. Down payment low as $300. 5 years to pay: Can deliver. Darlington, Pa. TAlbott 7-4976.

VALLEY TRAILER COURT spaces for rent, all sizes, laundry, city bus, super market close. 1503 Penna. Ave. FU 6-6578.

FOR SALE — 1952 American Home Housetrailer. 36x8, two bedroom and full bath. Cll LE 2-3961.

Detroiter Tops Them All
2 and 3 bedroom house trailer. 10 feet wide.
See It—Believe It—Buy It
Lowest Delivered Prices
Beaver Valley Mobile Homes
Negley, Ohio Dial GA 6-9049
Open Sundays

BREWSTER MOBILE HOMES INC. Route 7, north end, Toronto, Ohio. We sell for less. New and Used. Dial LEhigh 7-1526 — 10 a. m. to 8 p. m. Weekdays—Closed Sunday and holidays.

1960 TRAILERS, WHOLESALE, 50'x 10', completely furnished, $3795. 45'x10', $3495. 45'x8', $3295. 15 different makes to choose from. Open 5-9 p. m. week days. Sat. and Sun. all day. 900 W. 8th St. Next to Patterson Field.

AUTOMOTIVE

69 HOUSE TRAILERS

MOUNT ACRE COURT RT. 170 LAUNDRY, CITY AND SCHOOL BUS MRS. JACK, MGR. FU 5-2176

71 ACCESSORIES & SUPPLIES

Chevrolet 1950
Right rear fender for sale, brand new, never used. Will sell for $15. FU 5-6781.

Used Parts
For All Makes of Cars
NEW & USED STRUCTURAL STEEL
I Beams, Angles and Plates
Lisbon Wrecking Co.
HA 4-7805

Mufflers $5.95 up. Installed Free
TUCKER AUTO WRECKING
2260 Harvey Ave. FU 6-6071

THE HOUSE OF A THOUSAND CARS!
Parts for all cars from 1938 to 1948. Satisfaction Guaranteed.
LACKEY'S AUTO PARTS
State Rt. 7, Pottery Addition
Ph. Steubenville, O. AT 2-3679

Tire Sale
Still Going On
All new, first quality tires. Your choice of summer or winter treads, all makes. All sizes $15.00 plus Excise tax. No trade needed, white walls $3.00 extra.
S & S Motors
OPEN 9 a. m. till 9 p. m.
640 Bradshaw Ave. FU 5-4170

750 x 14 TOWN & Country tires $9.95 Exchange.
PARAMOUNT GULF SERVICE
1068 Dresden FU 5-5888

Mufflers $5.95 Up.
Installed Free When Bought Here
HAMILTON CITIES SERVICE
1148 Penna. Ave. FU 5-0541

AUTO BODY SUPPLY
The area's only specialty house,
308 Market St. FU 5-9060

72 REPAIRING—SERVICE

Complete Auto Ignition Service
Wilson Battery & Ignition
730 Dresden Ave. FU 5-7127

24 Hour AAA Service
DAY FU 5-7467 NITE FU 5-4745
Roberts Sunoco Service

AAA Authorized Service
B & J Service
2047 Lisbon FU 5-5895

New—Used—Rebuilt Parts
For All Make Cars
ART'S AUTO PARTS
2202 Clark Ave., Wells.
Dial LE 2-1940
R. D. No. 1, East Liverpool, O.
Dial FU 6-4136

BROKEN GLASS IN YOUR CAR? FOR A PERFECT FIT SEE
Winland Plate Glass Co.
MINERVA ST. FU 5-3228

Wheel Alignment, 100% Accurate
WATSON MOTORS
252 W. Sixth St. FU 5-3570

73 TRUCKS—TRAILERS

WIMMER MOTORS
GMC TRUCKS
Sales and Service
660 Walnut FU 5-2229

FOR SALE — 1949 PANEL TRUCK. FOR FURTHER INFORMATION CALL FU 6-5660.

Trailers for rent by hour or day
CHAN'S GULF SERVICE
Penna. Ave. at Boyce St. FU 5-0281

75 AUTOMOBILES FOR SALE

1956 CHEVROLET, V-8, 210, 2 door, automatic transmission.
1956 PACKARD Patrician, 4 door, completely automatic.
1955 OLDSMOBILE 88, 4 door, automatic transmission, power steering, power brakes
1956 FORD, V-8, 2 door, standard transmission.
SAVE! SAVE! SAVE!
1959 models at reduced prices.
O. S. Hill & Co.
YOUR RAMBLER DEALER
Dial Lisbon, HArrison 4-7273

ALWAYS A FINE SELECTION OF A-1 USED CAR BUYS ON THE ROOF TOP CAR LOT.
STOP OUT AND LOOK THEM OVER
Carroll Motor Sales
740 Dresden Ave. FU 6-6702

For Tip Top Values
Visit Mackall's Motors
660 Walnut St. FU 6-5858
1508 Penna. Ave. FU 6-6120

If you want to pick a winner every time, buy or sell through a Want Ad. Dial FU 5-4545 say "Ad Taker."

AUTOMOTIVE

75 AUTOMOBILES FOR SALE

PACKARD ambulance, 1952, price $150. Dial FU 5-1128 before 5:30 p. m. or FU 6-4396 after 5:30 p. m.

CADILLAC 1951, series 62, A-1 condition, $475. Inq. next to Hamilton Gulf Station in Glenmoor.

1954 PONTIAC 2 door Sport Coupe, $550. Will Trade. IDEAL CHEVROLET, Wellsville, LE 2-1591.

1955 FORD Stake truck
1955 BUICK 2 door, standard transmission
1956 WILLYS Station Wagon, 4 wheel drive
1947 JEEP 4 wheel drive $300
Mechanic Special
1951 JEEP TRUCK—$350
LEWTON'S GARAGE, LISBON, OHIO
Willys Sales & Service
121 Nelson Ave. HA 4-7640

PLYMOUTH 1953
VERY GOOD CONDITION—$250.00
DIAL FU 6-6039.

See Dick Spahr's Used Cars
DICK & SCOTTY'S AUTO SALES
Wellsville Road LE 2-4445

CADILLAC 1952 CONVERTIBLE. A-1 CONDITION. DIAL FU 6-5371.

Tops On The Hilltop
LaCroft Motors
2049 Lisbon FU 5-5895

Let's Trade

1955 FORD
2 door ranch wagon, radio, heater, overdrive, white walls, light blue finish.
$995 Full Price

1955 MERCURY
Montclair hardtop coupe, Mercomatic radio, heater, power steering, power brakes, Continental kit, dual exhaust, black and white leather interior, with tu tone black and white finish. Really sharp.
$995 full price

1958 PLYMOUTH
Belvedere 4 door sedan, V-8, push button, radio, heater, tu tone blue and white.
$1595 Full Price

1956 PONTIAC
Starchief custom Catalina hardtop, coupe, tu tone tan and ivory, with matching all leather interior, power brakes, power steering, hydramatic transmission. Extra sharp.
$1295 full price

1956 CHEVROLET
V-8, 4 door station wagon, radio, heater, automatic transmission, tu tone blue and ivory.
$1295 full price

Carnegie Auto Sales
1815 Harvey Ave. FU 5-9289

LET M & A Motors solve your automotive problems. See their fine selection today.

1953 Dodge Coronet series, 4-door sedan, V-8, automatic, radio and heater. Good transportation. Price $395.00.
PARSON'S STUDEBAKER
210 Market St. FU 5-0932

1954 Nash
4 door
Suburban Auto Sales
SEE LARRY REED
Route 170, Calcutta FU 5-4764

1951 Chevrolet hardtop with 1956 V-8 engine. Standard transmission with overdrive. Price $295.
St. Clair Auto
1443 Penna. Ave. FU 5-5994

Grafton Motor Sales
327 Main St., Wells. LE 2-1111

FORD 1958 Fairlane 500, fully equipped, with 1,500 miles, will take clean trade in. Price $1,595. Dial LE 2-3984.

1959 CADILLAC 6 windows, Power all around. See Bob Curran at Mike Turk Inc. FU 5-4676.

Buick 1955
CALL FU 6-4461 AFTER 11 A. M.

For the Best Deal
on Goodwill Used Cars
Ludovici Pontiac
Sales and Service
Chester W. Va. EV 7-2898

72 REPAIRING—SERVICE

72 REPAIRING—SERVICE

Transmissions Overhauled
49.50
PLUS PARTS
OFFER GOOD FOR ANY TRANSMISSION
- FREE TOWING IF WE DO THE WORK
- 1 DAY SERVICE
- GUARANTEED
- WE LOAN CAR FREE
- OPEN 8 A.M. TO 7 P.M.
- NO MONEY DOWN
- 20 YEARS EXPERIENCE
- 24 MONTH FINANCING ARRANGED

M&A MOTORS
PONTIAC and VAUXHALL HEADQUARTERS
1273 PENNA. AVE. IN EAST END

AUTOMOTIVE

75 AUTOMOBILES FOR SALE

For The
BEST
Deal on your Jeep see
Lewton's Garage, Lisbon Ohio
Willys Sales and Service
121 Nelson Ave. HA 4-7640

For the Best Used Car Buy Around drive to Wellsville. See Bill Stillwell at Stillwell Motors, 342 Wells Ave. Dial LE 2-1108.

"By George"
GOOD SELECTION
GOOD CARS
GOOD DEALS
GOOD TERMS
AT
LITTEN'S
433 Walnut FU 5-1220
After 5:30 P. M. FU 5-1224

CADILLAC — 1950, hardtop, radio, heater, power brakes. $215. Dial EV 7-2707.

CHEVROLET 1953, NEW PAINT, $300. DIAL LE 2-2369 or LE 2-2973.

CHEVY'S
'59 Convertible
'59 2 door Sedan
'58 4 door Sedan
'56 4 door Hardtop
'55 4 door Sedan
'54 4 door Sedan
'56 Convertible
LARK
'59 2 door Sedan
CHUCK KENNEDY
USED CARS
520 Broadway FU 5-4410

JEEP — 1952. A-1 condition, 4 wheel drive. Priced right. Dial EV 7-1325.

TO Settle Estate 1955 BUICK hardtop. Dial FU 6-4313 after 6 p. m.

These Cars Will Satisfy

1958 Chevrolet $1650
Biscayne V-8 4 door sedan, with radio, heater, Powerglide, Low mileage, one owner.

1957 Chevrolet $1495
210 series, 4-door sedan, V-8 engine, with Powerglide transmission, tu-tone finish.

1957 Plymouth $1150
4 door sedan, V-8 engine, automatic transmission, radio, heater.

1956 Ford $795
Customline 4-door V-8 with standard transmission and tu-tone finish.

1955 Chevrolet $945
Belair series, 4 door sedan, with radio, heater, powerglide.

1955 Ford $840
Customline V-8, 4 door sedan, radio, heater, overdrive transmission.

Hobbs Chevrolet
EV 7-1900
229 E. 2nd St., Chester, W. Va.

AUTOMOTIVE

75 AUTOMOBILES FOR SALE

Plymouth 1956, $575 or will accept trade. Dial FU 6-5263

HIGHEST cash price for your 1954 models up. JOSEPH MOTORS, 335 Main St., Wells. O. LE 2-1327

De Soto-Simca Trade-Ins

1957 PONTIAC
2 door hardtop, radio, heater, automatic.

1955 FORD
4 door sedan. Very economical.

1953 CHEVROLET
2 door sedan, Beliar series.

NEWELL
Central Service
4th and Washington Sts. Newell
Dial EV 7-2955

CHEVROLET 1956, 2 door V-8 standard shift, immaculate condition, naugahide leather interior, 5 new white wall, many other extras. Asking $1595. FU 5-9679.

FORD 1953, hardtop Victoria, standard transmission, overdrive, very clean, see at Gerace Sunoco, 6th & Broadway. Dial FU 6-5987.

COME SEE
COME SAVE
COME BUY

1955 Hudson $645
2 door hardtop, radio, heater, automatic transmission, V-8 motor, tu tone yellow and white. Continental rear tire mount. Real sharp

1955 Buick $645
Special 2 door hardtop, radio, heater, automatic transmission, tu tone black and white, low mileage. Clean as a pin.

1957 Plymouth $1195
2 door suburban station wagon, radio, heater, automatic transmission, V-8 motor, real clean. Runs like a new one.

1957 Ford $1295
4-door country sedan station wagon, radio, heater, automatic transmission, new tires, locally owned. Low mileage.

1958 Ford $1195
Custom 300, radio, heater, standard shift, economical 6 cylinder engine, locally owned. Good condition.

1956 Dodge $795
Coronet 2 door sedan, radio, heater, standard shift, tu tone green and white. Good shape.

1956 De Soto $1095
Firedome 4 door sedan, radio, heater, automatic transmission, tu tone blue and white. New white wall tires.

1956 De Soto $1195
Sportsman 2 door hardtop, radio, heater, automatic transmission, push-button drive, tu tone pink and grey.

1956 Pontiac $795
2 door Catalina hardtop, radio, heater, automatic transmission, beautiful dark green finish, white walls. Like new.

1953 Ford $175

1953 Ford $175

1951 Chevrolet $125

"BILL" McLaughlin
USED CARS
1753 Dresden Ave. FU 5-3132

AUTOMOTIVE

75 AUTOMOBILES FOR SALE

Motorama Specials

1957 Plymouth $1295
A sparkling onyx finished Belvedere V-8, 2-door hardtop, excellent white wall tires and sharp black and white interior, a one owner with powerflite transmission, radio, heater. One of Plymouth's better cars that will assure you of years of carefree driving. Trade price $1495

1957 Pontiac $1395
Superchief V-8, 4-door hardtop. Trade price $1595

1959 Plymouth $2995
Fury, sports convertible. Trade price $3295

BOB CAMPBELL'S MOTORAMA
1167 Penna. Ave. FU 6-6325

Clean cars, low prices
WELLS MOTORS
Ford in Wellsville

Good Buys
Good Trades

1959 Ford $2100
Custom 2 door, radio, heater, Fordomatic.

1959 Ford $2200
Radio, heater, Fordomatic.

1956 Ford $1295
Fairlane 4 door, power steering and brakes, Fordomatic. Clean.

1955 Mercury $795
2 door, radio and heater, Fordomatic.

1954 Ford $545
Custom series, 4 door, radio and heater.

1953 Pontiac $295
4 door, standard. Clean.

1952 DeSoto $245
4 door, 6 cylinder.

TEMPLE MOTOR CO.
"Your Ford Dealer"
Where Customers Send Their Friends
Carolina Ave., Chester. EV 7-2890

No down payment on all cars Up to 1953 models.
ACON PONTIAC, Ph. MI 3-3708
1070 Midland Ave., Midland, Pa.

Want to sell your home? Call a Want Ad Taker, let her help you word your offer. Phone FU 5-4545.

AUTOMOTIVE

75 AUTOMOBILES FOR SALE

15 USED CAR SELECTION
NO MONEY DOWN
BOB JOHNSON
Your Authorized Pontiac Dealer
241 Wells Ave. LE 2-3914

Clearance Sale
USED CARS
Prices Never So Low.
For The Buy Of Your Life, Stop, Save At S & S MOTORS.
OPEN 9 A. M. to 9 P. M.

1958 Chevrolet $1675
Biscayne, 4 door, V-8, heater, powerglide, tu-tone paint, one owner, low mileage.

1957 Buick $1595
Super Riviera 4 door hardtop, radio, heater, dynaflow transmission, power steering, tp-tone finish, a low mileage, one owner car.

1957 Plymouth $1095
8 cylinder Savoy, 2 door sedan, automatic transmission, radio and heater, padded dash, tu-tone paint, like new.

1957 Ford $1095
V-8, Custom 300, 2 door sedan, heater, automatic transmission, one owner, low mileage.

1956 Ford $1095
Country sedan station wagon, V-8 with overdrive, radio and heater. One owner.

1955 Buick $795
Special series, 2 door hardtop, radio, heater, dynaflow transmission, good tires.

1955 Oldsmobile $895
Super 88, 4 door sedan, tu-tone paint, radio, heater, automatic transmission, power brakes, winter tires.

1953 Chevrolet $395
½ ton pickup, radio, heater, good tires. Clean.

Every Car Winterized
Ready To Go.
Low Down Payment
Up To 36 Months To Pay.
We Trade Your Way.
S & S MOTORS
640 BRADSHAW AVE. FU 5-4170

TAKE ACTION NOW!
SEE US FIRST

'55 PONTIAC
2 door sedan, black body, white top, radio, heater, standard shift. Clean car, low price.

'58 STUDEBAKER
½ ton pickup truck, A-1 condtion, good body, good tires.

'55 PLYMOUTH
2 door sedan, 6 cylinder with automatic, radio, heater, white sidewalls. White over blue and sharp.

'57 FORD
4 door custom 300, radio, heater, Fordomatic, beautiful green and white, white sidewalls. Runs like new.

'56 MERCURY
4 door, radio, heater, Mercomatic, coral and white. One owner and clean.

'56 FORD
Hardtop, V-8, radio, heater, Fordomatic, white over blue, white sidewalls. Ticks like a clock.

Many Others To Choose From Including
A Good Selection Of Transportation Cars
There's ACTION NOW At
ARB MOTOR SALES
Since ADDIE GIBBONS Became Sales Manager
1340 PENNA. AVE. DIAL FU 6-5393

IT TAKES ALL KINDS

Cookie Baking champs and club women and all their sisters make up a community, and everyone of them has a different kind of home in mind when they buy, a Realtor has a wide choice of homes in the community and can find the one perfect home to suit each individual need.

THE HILBERT AGENCY		
514 WASHINGTON ST.	REALTOR	FU 5-4900
MERL McSWEGIN, REALTOR		
609 BROADWAY		FU 5-4261
LEO N. CAPEHART, REALTOR		
135 WEST 6TH ST.		FU 5-4338
PETE AMATO, REALTOR		
WELLSVILLE, OHIO		LE 2-2611
C. W. POWELL & CO.		
ON THE DIAMOND	REALTOR	FU 6-6697
ADAM G. MORT		
9 MORT DRIVE, GLENMOOR	REALTOR	FU 6-4206
JACK DAVIES, REALTOR		
502 WALNUT		FU 5-5133
C. W. ARNOLD, REALTOR		
WELLSVILLE, OHIO		LE 2-2250
C & R REALTY CO.		
123 WEST 6TH ST.	REALTORS	FU 6-5291
GEORGE BRIGHT, REALTOR		
6TH & WASHINGTON STS.	RAPPORT BLDG.	FU 6-6610
C. W. HENDERSHOT, REALTOR		
THE POTTERS SAVINGS AND LOAN BLDG.		FU 5-1370
WELLSVILLE REALTY		
WELLSVILLE, OHIO	REALTOR	LE 2-1575
W. F. "MAC" McWHORTER		
423 MARKET ST.	REALTOR	FU 6-5201

CHEVROLET BUICK CADILLAC

1953 CHEVROLET ONLY $295
4 door station wagon, with a better than average body, good running condition, tu tone blue and white.

1957 FORD ONLY $1195
2 door station wagon, radio, heater, V-8 engine, standard shift, excellent utility vehicle as well as a comfortable family car.

1954 MERCURY ONLY $595
Monterey, 2 door hardtop, radio, heater, standard transmission, excellent tu tone green finish, no rust, very clean.

1957 PLYMOUTH ONLY $995
2 door sedan with economical 6 cylinder engine, standard transmission, perfect light green finish, economical to buy, economical to operate.

1955 DODGE ONLY $795
2 door with V-8 engine, radio, heater, automatic transmission, beautiful original tu tone blue finish. Excellent condition throughout.

1956 BUICK ONLY $1195
Special, 4 door hardtop sedan, radio, heater, dynaflow, lovely coral finish, with harmonizing interior. Traded by a local lawyer. Smart buy.

1955 BUICK ONLY $795
Special, 2 door hardtop, radio, heater, dynaflow, tu tone blue, good tires. Ready to roll.

1958 CADILLAC ONLY $3895
62 sedan with extended deck, radio, heater, automatic transmission, power steering, power brakes, tu tone beige finish, low mileage. One careful local owner.

1953 CHEVROLET ONLY $245
2 door sedan with a aztec gold over white finish. Good running condition.

MIKE TURK, INC.
THE BRIGHTEST SPOT ON BROADWAY FU 5-4676

M & A MOTORS
PONTIAC—VAUXHALL DEALER
614 BROADWAY **DOWNTOWN** FU 5-2225
Between Gerace's Sunoco Service And The Old Kroger Bldg.
Open Evenings Till 9 P. M.

'59 Dodge $1995
Coronet V-8, 2 door hardtop, automatic transmission, radio, heater, white wall tires, tu-tone finish, one owner, new car trade. Just like new.

'56 Buick $895
Special series, 2 door sedan, automatic transmission, radio, heater, tu-tone blue.

'58 Pontiac $1795
4 door Safari station wagon, automatic transmission, radio, heater, power brakes.

'58 Ford $1695
Fairlane V-8, 2 door sedan, Fordomatic drive, radio, heater, tu-tone finish, one owner.

'57 Plymouth $1095
Savoy V-8, 4 door sedan, radio, heater, beautiful condition inside and out.

'59 Pontiac $2595
Catalina, 2 door hardtop, power steering, power brakes, hydramatic drive, radio, heater, one local owner, new '60 Pontiac trade.

'56 Mercury $995
Montclair, 4 door hardtop, radio, heater, automatic drive, power steering, power brakes, beautiful condition inside and out.

'56 Chevrolet $895
210, 6 cylinder, 2 door sedan, automatic drive, radio, heater, styletone finish, local trade, excellent condition.

'58 Plymouth $1495
Savoy V-8, 4 door sedan, radio, heater, automatic drive, tu-tone finish, one owner, extra nice.

'58 Chevrolet $1795
Biscayne V-8, 4 door sedan, automatic drive, radio, heater, one owner, tu-tone finish, perfect. Choice of 3.

LOOK THESE OVER SUNDAY
STOP IN MONDAY AND WE'LL DEAL

Entertainment for the Whole Family

—●—

All-Star Features

COMICS

and

ADVENTURE

THEY'LL DO IT EVERY TIME

BUZZ SAWYER

STEVE CANYON

SECRET AGENT

MODEST MAIDENS

"Your trouble is: You have a size 5 foot and size 8 toes!"

OFF THE RECORD

GRIN AND BEAR IT

"That's where a good book has it over television, dear! . . . If you leave the room for a snack the story waits for you!"

LET THIS LABEL BE YOUR ASSURANCE OF THE FINEST, FRESHEST DRUGS AVAILABLE

BLOOR'S PHARMACY

PRESCRIPTION CHEMIST

Dial FU 5-0312	1010 PENNA. AVE.	EAST LIVERPOOL, OHIO
Dial FU 5-0825	104 E. FIFTH ST.	EAST LIVERPOOL, OHIO
Dial LE 2-1506	901 MAIN ST.	WELLSVILLE, OHIO
Dial LE 7-1574	227 N. FOURTH ST.	TORONTO, OHIO

No. Dr.

Like "Sterling" on silverware, the name Bloor on prescribed medicine is a hallmark of quality guaranteeing the product it identifies.

Store No.

BLONDIE

ARCHIE

RIP KIRBY

JULIET JONES

JOE PALOOKA

TERRY

DICK TRACY

GASOLINE ALLEY

Golden Star **DAIRYLAND**

RESTAURANT • FOUNTAIN • BAKERY • DELICATESSEN

Attend CHURCH together . . . DINE together!

TV Highlights

TONIGHT

6, WSTV, Ohio Story: Flour ends an Indian seige at Ft. Laurens, near Bolivar, in 1778.

6:30, WSTV, Untouchables: A bookkeeper tires to retire from the rackets.

7:30, KDKA, WSTV, Perry Mason: "The Case Of The Wayward Wife."

7:30, WTAE, WEWS, Dick Clark: Guests include Jack Scott, Rod Lauren and the Everly Brothers.

8, WTAE, WEWS, High Road: Gunther narrates films of modern and ancient Greece.

9, KDKA, WSTV, Mr. Lucky: Three former outlaws rob Lucky of $20,000.

9, WJAC, WTRF, WIIC, Deputy: A gunman invades Silver City with a purpose known only to a few.

9, WJAC, WTRF, WIIC, World Wide 60: A new public affairs program. Fidel Castro is tonight's subject.

10, WTAE, WEWS, Jubilee U.S.A.: Martha Carson, Billy Walker and Sonny James are guests.

11:15, WIIC, Movie: "The First Legion," Charles Boyer, Barbara Rush.

11:35, KDKA, Movie: "Kisses For Breakfast," Dennis Morgan, Jane Wyatt.

11:45, WSTV, Movie: "The Paradine Case," Ann Todd, Gregory Peck.

SUNDAY

2, WJAC, WTRF, WIIC, Destiny's Tot: An anti-Semitic rabble-rouser leads a storm - trooper group.

3, WJAC, Pro Basketball: Boston Celtics and Syracuse Nationals at Syracuse.

3, WIIC, Rodeo: Bud Palmer reports the excitement of the Western Championship Rodeo.

5:30, WTAE, WEWS, WTRF, Golf: Final three holes of play of the Bing Crosby Pro-Amateur Golf Tournament.

7:30, WTAE, WEWS, Maverick: Bart is hired as a detective by a beautiful bank president.

8, KDKA, WSTV, Ed Sullivan: An all-girl dance group, the Takarazuka Dance Theater, makes an appearance.

8, WJAC, WTRF, WIIC, American Heritage: A drama of a critical period in the career of John Charles Fremont.

Radio Programs

SATURDAY NIGHT

WOHI 1490 American	KDKA 1020 Independent	WKBN 570 Columbia	WAMP 1320 National
6:00 News	News; Long	WKBN News	News
6:15 Babies; Birth.	Nation Hits	Sports	Monitor
6:30 Serenade	Weatner; Hits	Faith Today	News
6:45 Church; Ns.	Nation Hits	Sunset; Sports	Monitor
7:00 Ns.; Serenade	News; Quotes	News; Opera	News
7:10 Serenade	Nation Hits	Metropolitan	Monitor
7:30 Mountaineers	Weather; Hits	Opera	News
7:45 Serenade; Ns.	Nation Hits	Metropolitan	Monitor
8:00 Vincent Lopez	News; Stereo	Metropolitan	News
8:15 Vincent Lopez	New Horizons	Opera	Monitor
8:30 Basketball	In Sound	Metropolitan	News
8:45 Wellsville	Stereo	Opera	Monitor
9:00 Basketball	News; Stereo	Metropolitan	News
9:15 Wellsville	New Horizons	Opera	Monitor
9:30 Versus	In Sound	Metropolitan	Pittsburgh
9:45 Steu. Central	Stereo	Opera	Monitor
10:00 News; Hit	News; Party	Metropolitan	News
10:15 Hit Parade	Party Line	Opera	Monitor
10:30 Hit Parade	Weather; Line	Metropolitan	Monitor
10:45 Hit Parade	Party Line	Opera; Life	Monitor
11:00 News	News; Party	WKBN News	News
11:15 Serenade	Party Line	Sports Final	Monitor
11:30 Serenade	Weather; Line	Stereo Show	News
11:45 Serenade; Ns.	Party Line	Stereo Show	Monitor

SUNDAY DAYLIGHT

WOHI	KDKA	WKBN	WAMP
8:00 News; Music	News; Yates	Healing	News; Choir
8:15 Serenade	Sterling Yates	Healing	Faith in Action
8:30 Rescue	Weather; Yates	Calvary Hour	Dr. Barnhouse
8:45 Mission	Sterling Yates	Calvary Hour	Dr. Barnhouse
9:00 News; Music	News; Yates	Dr. Barnhouse	St. Patrick's
9:15 Serenade	Sterling Yates	Dr. Barnhouse	St. Patrick's
9:30 Prophecy	Weather; Yates	Oral Roberts	St. Patrick's
9:45 Prophecy	Sterling Yates	Oral Roberts	St. Patrick's
10:00 News; Music	News; Yates	Ns., Serenade	Lutheran Hr.
10:15 Serenade	Sterling Yates	Salvation Army	Lutheran Hr.
10:30 Serenade	Weather; Yates	Serenade	Interlochen
10:45 Serenade; Ns.	Sterling Yates	Church of God	Music
11:00 1st U.P. Hour	News; Yates	Baltimore Church	Ns.; Monitor
11:15 1st U.P. Hour	Sterling Yates	Baltimore Church	Sanctuary
11:30 1st U.P. Hour	Weather; Yates	Baltimore Church	Jeffersonian
11:45 1st U.P. Hour	Sterling Yates	Baltimore Church	Heritage
12:00 News	News; Long	News	Ns.; Monitor
12:15 Serenade	Art Pallan	Valley Tales	H. Bogden
12:30 Serenade	Weather; Art	Dr. Fuller	Eternal Light
12:45 Serenade; Ns.	Art Pallan	Dr. Fuller	Eternal Light
1:00 News	News; Pallan	CBS News	News
1:15 Serenade	Art Pallan	Weekend	Monitor
1:30 Serenade	Weather; Art	Weekend	News
1:45 Ser.; Musiie	Art Pallan	Weekend	Monitor
2:00 News; Hit	News; Art	CBS News	News
2:15 Hit Parade	Art Pallan	Weekend	Monitor
2:30 Hit Parade	Weather; Art	Weekend	News
2:45 Hit; News	Art Pallan	Weekend	Monitor
3:00 News; Kaye	News; Art	CBS News	News
3:15 Sammy Kaye	Art Pallan	Weekend	Monitor
3:30 Hit Parade	Weather; Art	Weekend	News
3:45 Hit; News	Art Pallan	Weekend	Monitor
4:00 News; Hit	News; Jim	CBS News	News
4:15 Hit Parade	Jim Williams	Weekend	Monitor
4:30 Hit Parade	Weather; Jim	Weekend	News
4:45 Hit; News	Jim Williams	Weekend	Monitor
5:00 News; Music	News; Jim	News; Dollar	News
5:15 Serenade	Jim Williams	Johnny Dollar	Monitor
5:30 Serenade	Weather; Jim	Suspense	News
5:45 Serenade	Jim Williams	Suspense; Ns.	Monitor

SUNDAY NIGHT

WOHI	KDKA	WKBN	WAMP
6:00 News	News; Jim	News; Gun	Ns.; Monitor
6:15 Babies; Birth.	Jim Williams	Gun, Travel	Considine
6:30 Serenade	Weather; Jim	Gunsmoke	Meet Press
6:45 Serenade; Ns.	Jim Williams	Gunsmoke; Ns	Meet Press
7:00 News; Music	News; Jim	News; Miller	News
7:15 Serenade	Jim Williams	Mitch Miller	Monitor
7:30 Serenade	Wthr.; Jim	Mitch Miller	News
7:45 Serenade; Ns.	Bishop Wright	Miller; Double	Monitor
8:00 News; Hit	News, NAACP	Weekend	News
8:15 Hit Parade	Mormons	Weekend	Monitor
8:30 Hit Parade	Temple Hour	Weekend	News
8:45 Hit; News	Temple Hour	Weekend	Monitor
9:00 News; Hit	News	CBS News	News
9:15 Hit Parade	Life Melody	Weekend	Monitor
9:30 Hit Parade	Family Theater	Face Nation	Operation
9:45 Hit; News	Family Theater	Face Nation	Understanding
10:00 News; Hit	1st Presby	News	Decision
10:15 Hit Parade	1st Presby	Weekend	Hour
10:30 Hit Parade	Faith Works	Salt Lake Choir	Back To God
10:45 Hit Parade	Calvary Presby	Salt Lake Choir	Back To God
11:00 News	News	WKBN News	News
11:15 Serenade	Shadyside Presby	Sports Final	Monitor
11:30 Serenade	Shadyside Presby	Stereo Show	News
11:45 Serenade; Ns.	Shadyside Presby	Stereo Show	Monitor

MONDAY DAYLIGHT

WOHI	KDKA	WKBN	WAMP
7:00 News; Opener	News, Cordic	Vern Sevy	News; Lee
7:15 Eye Opener	Rege Cordic	News; Sevy	Lee Vogel
7:30 News; Opener	News, Cordic	Vern Sevy	News; Lee
7:45 Sohio Reporter	Cordic & Co.	News; Sevy	Lee Vogel
8:00 News Roundup	News, Cordic	CBS News	News; Lee
8:15 Ns.; Weather	Rege Cordic	Vern Sevy	Lee Vogel
8:30 Eye Opener	News	News; Sevy	News; Lee
8:45 Opener; News	Rege Cordic	Vern Sevy	Lee Vogel
9:00 Devotions	News, Cordic	News; Godfrey	News; Lee
9:15 Breakfast Club	Rege Cordic	Arthur Godfrey	Lee Vogel
9:30 Breakfast Club	Weather, Cordic	Arthur Godfrey	News; Lee
9:45 Breakfast Club	Rege Cordic	Arthur Godfrey	Lee Vogel
10:00 Coffee; News	News; Pallan	News; House	News; Frank
10:15 Stork; Music	Art Pallan	House Party	Tomasello
10:30 Serenade	Weather; Art	Garry Moore	Tomasello
10:45 Serenade; Ns.	Art Pallan	Funny Side Up	Tomasello
11:00 News; Hit	News; Pallan	News; Sevy	News; Frank
11:15 Hit Parade	Art Pallan	Vern Sevy	Tomasello
11:30 Hit Parade	Weather; Art	News; Sevy	Jane Ellen
11:45 Hit Parade	Art Pallan	Vern Sevy	Ball
12:00 News, Scores	News	News	News; Frank
12:15 Bible Med.	Bob Tracey	Wilson; Ten	Tomasello
12:30 Wthr.; Music	Weather; Bob	Helen Trent	Smith News
12:45 Paul Harvey	Bob Tracey	2 Next Door	Tomasello
1:00 News; Music	News, Tracey	Ns.; Whispers	News; Frank
1:15 Serenade	Bob Tracey	Ma Perkins	Tomasello
1:30 Serenade	Weather, Bob	Dr. Malone	News; Frank
1:45 Serenade; Ns.	Tracey; News	Mrs. Burton	Tomasello
2:00 News; Hit	News; Tracey	Ns.; Happiness	News; Frank
2:15 Hit Parade	Bob Tracey	Pat Buttram	Tomasello
2:30 Hit Parade	Weather; Bob	Gary Calvert	News; Frank
2:45 Hit; News	Bob Tracey	Gary Calvert	Tomasello
3:00 News; Hit	News; Tracey	News; Gary	News; Jim
3:15 Hit Parade	Bob Tracey	Gary Calvert	Jim White
3:30 Hit Parade	Weather; Bob	News; Gary	News; Jim
3:45 Hit; News	Bob Tracey	Gary Calvert	Jim White
4:00 News; Hit	News; Race	News; Gary	News; Jim
4:15 Hit Parade	Clark Race	Gary Calvert	Jim White
4:30 Hit Parade	Weather; Race	News; Gary	News; Jim
4:45 Hit Parade	Clark Race	Gary Calvert	Jim White
5:00 News; Hit	News; Race	News; Gary	News; White
5:15 Hit Parade	Clark Race	Gary Calvert	Jim White
5:30 Sports	Weather; Race	News; Gary	News; White
5:45 Hit Parade	Clark Race	Calvert; Law	Jim White

Court Calls 50 As Jurors For Crime Trials

A venire of 50 prospective jurors has been summoned to appear Monday, Feb. 1, at 9 a. m. in Common Pleas Court at Lisbon for the first criminal trial of the January term of court.

The first will be forgery case against Walter R. Kline, 59, of Alliance, involving a $25 check cashed at the Salem store of the Sears Roebuck & Co., according to Prosecutor G. William Brokaw.

The prospective jurors are:

East Liverpool — David McEwen, 1601 St. Clair Ave., Raymond L. Gonzalles, Charles Dunlevy and George A. Bradfield, R. D. 2, Margaret A. Arthur, 1603 Lisbon St., Virginia Leon, 2104 Ohio Ave., Ethel Golba, 1819 Michigan Ave., Thelma M. Sadler, 2100 Michigan Ave, Stella S. Paisley, 2403 St. Clair Ave., Benjamin Herkert, 823 Bank St., Joseph Sullivan, 238 W. 4th St., Robert Lutton, 225 W. 9th St., Helen Ward, M.C. 22, and Mary McNicol 228 W. 5th St.

Wellsville — George E. Lewis, 1751 Maple St., Richard O. Knepper, 1629 Buckeye Ave., Altha Whiteman, 439½ Main St. and Dean Forbes, R. D 1.

Salem — Delores M. Perkins, Kenneth Willis, Galen Berger, Ralph Scatterfood, Hazel V. Zimmerman, John Ursu, Dixie McGaffick, Robert L. Ware, Nevin Halverstadt, Frank Tolson, James Tausch, Lewis E. Allen and Margaret Potts.

Lisbon — Harvey H. Cusick, 136 E. Washington St., Mable Rowley, R. D. 1, Walter E. Mullen, R. D. 5, Raymond Wilhelm, 123 Bocksom St., William R. Cullison, 411 E. Washington St., and Lloyd Glazer, 627 E. Lincoln Way.

James J. Churchfield and Hugh Kendall, Columbiana; Jean Carney, Dorothy Coseno and Ruby Mathey, Leetonia; Kenneth C. Wickersham and Shirley Thompson, Hanoverton; Angela Chickoris, Salineville; Russell Tauss, East Palestine; Glenn Seachrist, New Waterford; Martha Lee Hawk, East Rochester; Ronnie L. Felger, North Georgetown and Etta Baker, Rogers.

'Dealer's Choice:' Defendant Names His Own Sentence

Raymond (Sarge) Franklin, a frequent defendant in Municipal Court on intoxication charges, won permission from Judge Samuel M. Chertoff Friday to fix his own sentence.

Franklin chose a fine of $100 and costs, enough to keep him in the County Jail at Lisbon — and out of the cold weather — for 33 days.

Franklin was making his third appearance before Judge Chertoff, who ascended the bench only 23 days ago. In the discussion of his latest offense, Franklin asked permission to name his own sentence, declaring he wanted to go to County Jail "until March or April" instead of serving another short stretch in the City Jail.

With the permission granted, Franklin asked for the fine of $100 and costs — maximum under state law — which he will "lay out" at the rate of $3 a day.

Franklin has another distinction: He was the first and last defendant to appear before former Judge George L. Brokaw. When Judge Brokaw ascended the bench 10 years ago, Franklin was the first man before him. When he was preparing to retire Dec. 31, the last defendant was Franklin.

Officers Installed At Shippingport

New officers of the Willing Workers Class of the Green Valley Methodist Sunday School of Shippingport were installed by Mrs. Phyllis Swearingen, outgoing president, at a meeting Monday evening.

They include Mrs. Elva Rogers, president; Mrs. Nancy Campbell, secretary; Mrs. Anna Mae Russell, treasurer, and Mrs. John Marker, chaplain.

The group met at the church with 14 attending. Mrs. Robert Drake and Mrs. Homer Allison were hostesses.

Mr. and Mrs. Curtis Frampton of Newell were guests Tuesday evening of Mr. and Mrs. Robert Green and son.

Mr. and Mrs. Carl Hairhoger of Wampum visited Mr. and Mrs. Carl Gardner Monday evening.

Chief Big Bear Dies

INDIANAPOLIS (AP) — Chief Joseph Big Bear, 78, a Cree Indian whose profile served as a model for the Pontiac auto emblem, died Thursday night. A Montana native, he performed in vaudeville and silent motion pictures.

Television Programs

Channels: 2—KDKA-TV, Pittsburgh; 4—WTAE, Pittsburgh; 5—WEWS, Cleveland; 6—WJAC, Johnstown; 7—WTRF, Wheeling; 9—WSTV, Steubenville; 11—WIIC, Pittsburgh.

Inaccuracies if any, are due to changes not reported by stations.

SATURDAY NIGHT

6:00
2 Lineup
4 Bowling
5 Waterfront
6 News; Movie
7 Dance Party
9 Ohio; News
11 Wrestling
6:30
5 Roy Rogers
7 Plainsman
9 Untouchables
7:00
2 Sea Hunt
4 Citizen Soldier
5 Jamboree
7 Rifleman
11 Mike Hammer
7:30
2, 9 Perry Mason
4, 5 Dick Clark
6, 7,11 Bonanza
8:00
4, 5 High Road
8:30
2, 9 Dead or Alive
4, 5 Leave to Beaver
6, 7, 11 Challenge
9:00
2, 9 Mr. Lucky
4, 5 Lawrence Welk
6, 7, 11 Deputy
9:30
2, 9 Gun, Travel
6, 7, 11 Castro
10:00
2, 9 Gunsmoke
4, 5 Jubilee, U.S.A.
10:30
2 Shotgun Slade
4 Gale Storm
5 Dennis O'Keefe
6 M Squad
7 Death Valley
9 Tombstone
11 Could Be You
11:00
2 Navy Log
4, 5, 7,11 News; Movie
6 Sea Hunt
9 News; Hutton
11:30
2 News; Movie
6 Movie
9 Hutton; Movie

SUNDAY DAYLIGHT

10:00
2 Lamp Unto
4 Talk Back
5 Western
6 Church Home
7 Industy; Off
9 Horizons
11 Movie
10:30
2 Look Up
4 Faith Today
6 Christophers
7 Big Picture
9 Outdoors Club
11:00
2 Dateline U.N.
4 Family of Man
6, 9 Humbards
7 Christophers
11 Movie; Work
11:30
2 Sunday Corner
4 School Story
7 Bugs Bunny
11 Christophers
12:00
2 News; Announce
4 File 7
5 Gene Carroll
6, 7 The Life
9 Oral Roberts
11 Washington
12:30
2 Scheme of Things
4 Comedy
6 Big Picture
7 Science Theater
9 Stooges; Bozo
11 Hill Chapel
1:00
2 We Believe
4 Performance
5 Polka Show
6 Industry; Heaven
7 Tugboat Annie
9 Serenade
11 The Answer
1:30
2 Movie
6 Oral Roberts
7 Talk Back
9 Performance
11 World Affairs
2:00
5 Bowling
6, 7, 11 Destiny's Tots
9 These Greatest
2:30
4 For & Against
7 Shirley Temple
9 I Spy
11 Century Tales
3:00
4, 9 Conquest
5 Theater 5
6 Pro Basketball
7 Walt Disney
11 Rodeo
3:30
4 First Decade
5 Waterfront
9 Small World
4:00
4, 5 Paul Winchell
7 Saber of London
9 Sherlock Holmes
4:30
4, 9 Broken Arrow
5 Rocky
6, 7, 11 World Golf
5:00
2 Sound Off
4 Spunky
5 Funnies
9 Lawrence Welk
5:30
2 Quiz Bowl
4, 5, 7 Crosby Golf
6, 11 Time: Present
6:00
2 Small World
6, 11 Meet Press
9 Lawman
6:30
2, 9 20th Century
6 Saber of London
11 Polka Show
7:00
2, 5, 9 Lassie
4 Bowling
6, 7, 11 Riverboat
7:30
2, 9 Dennis-Menace
4, 5 Maverick
9 Dennis O'Keefe
8:00
2, 9 Ed Sullivan
6, 7, 11 Showcase
8:30
4, 5 Lawman
9:00
2, 9 G.E. Theater
4, 5 Rebel
6, 7, 11 Chevy Show
9:30
2, 9 Al Hitchcock
4, 5 Alaskans
10:00
2, 9 Jack Benny
6, 7, 11 Loretta Young
10:30
2, 9 What's My Line?
4 21 Beacon St.
5 Flight
6 Death Valley
7 Seat Hunt
11 Lock Up
11:00
2, 4, 6, 7, 9, 11 News; Movie
5 News; R. Derby

MONDAY DAYLIGHT

7:00
2 Daybreak
6, 7, 11 Today
9 Cartoons
9:00
2 Little Margie
4 Room; School
5 Impact
6, 7 Romper Room
9 Movie
11 Kay Calls
9:30
2 Life of Riley
4 School; Reduce
5 Paige Palmer
10:00
2 Better or Worse
4 Jean Connelly
5 Prize Cook
6, 7, 11 Dough-Re-Mi
9 Red Rowe
10:30
2 Love of Life
4 Led 3 Lives
5 Paige Palmer
6, 7, 11 Play Hunch
9 On the Go
11:00
2, 9 I Love Lucy
4 Miss Brooks
5 Little Margie
11:30
2, 9 Dec. Bride
6, 7, 11 Right Price
4 Ricki & Copper
5 Stu Erwin
6, 7, 11 Concentration
12:00
2 News; Parker
4 Restless Gun
5 Ns.; Noon Show
6, 11 Truth or Else
7 News; Downtown
9 Love of Life
12:30
2 Search; Light
4 Love that Bob
6, 7, 11 Could Be You
9 Tel-All
1:00
2, 4, 6 Movie
5 1 O'Clock Club
7 Medic
9 I Married Joan
11 Courtroom
1:30
7 Love that Bob
9 As World Turns
2 Movie; Hills
11 Topper
2:00
7, 11 Day's Queen
9 Better or Worse
2:30
2, 9 House Party
4, 5 Gale Storm
6, 7 Thin Man
11 Susie
3:00
2, 9 Millionaire
4, 5 Beat Clock
6, 7, 11 Dr. Malone
3:30
2, 9 Your Verdict
4, 5 Trust Who?
6, 7, 11 These Roots
4:00
2 Day; Storm
4, 5 U.S. Bandstand
6, 7, 11 High House
9 Camera; Storm
4:30
2 KD Cartoons
6, 7, 11 Personality
9 Edge of Night
5:00
2 Early Show
6 Adventurama
7 Highway Patrol
9 U.S. Bandstand
11 Popeye Club
5:30
4, 9 Flicka
5 Impact
6 Big Mac
7 Sgt. Preston

Local Police To Be Trained

Chief Radeschi Discusses FBI 'School' In Lions Talk

Police Chief Americo Radeschi told the Lions Club Friday afternoon he expects to start a training program for city policemen similar to the course he attended last fall at the FBI National Academy in Washington.

Discussing the proposed course, Chief Radeschi said at the club's luncheon meeting at the Travelers Hotel he had hoped to start it this month but had to delay it because of illness.

The academy was founded in 1935 by the FBI director, J. Edgar Hoover, so police officers could receive better training and then return to their own departments as instructors.

The academy has graduated 3,819, including 129 police officers from Ohio, Chief Radeschi said. He said 28.7 per cent of the graduates have become heads of departments.

The course is the same as that given FBI agents, he pointed out, and lasts for 12 weeks. The first 10 weeks are devoted to regular training in police methods and 2 weeks in specialized courses.

Classes are held five days a week for eight hours a day, including an hour of gym work. The first three or four weeks in the gym were strictly calisthenics. After the conditioning period, the students studied methods of disarming criminals armed with various weapons, and defensive tactics and judo.

"I had a 38-inch waist when I went to the academy and a 32-inch waist when I graduated," the chief said in discussing the conditioning exercises.

Two sessions are held each year, one starting in March and the other late in August. Chief Radeschi said there were 97 enrolled in his class but future classes will be limited to 60 so students will benefit more from instruction.

The instructors are active FBI agents.

The course itself is free, the chief said, but the officers must furnish their own board and meals. Radeschi said he spent $684, including $300 of his own funds with the rest supplied by the city.

In addition to detection and investigative procedures and other police methods, the academy instructs the students in all types of side-arms. His class spent a week at Quantico where they were instructed in the use of shotguns, submachine guns and other weapons.

Discussing the FBI, Chief Radeschi said it has some 5,000 agents and will offer assistance in any criminal case where it is needed. The FBI laboratory will test any material sent to it by a police department, he said.

Chief Radeschi was introduced by John Kelly, program chairman. Victor C. Smith, president, presided.

Killed In Wreck

DAYTON, Ohio (AP)—Roger B. Balko, 25, of nearby Willow Springs, was killed Friday when his car went out of control two miles east of Fairborn and struck a utility pole.

Polio Patient Talks To PTA

Miss Doris Coutant of East Liverpool, polio patient, spoke on the subject of "Polio" at the meeting of the 1st St. Parent-Teacher Association at the Midland school Thursday afternoon with Mrs. George J. Suzenevich, president, presiding. She discussed her career as a ceramic designer, cut short by the crippling disease. She was introduced by Mrs. Chester Cook.

Thank-you letters were read from the Midland Lions Club for the donation towards the baskets given to the needy at Christmas and from the Beaver County Children's Home in New Brighton for the 120 gifts the PTA to the children for Christmas, an annual project.

Mrs. Suznevich expressed appreciation to the mothers for trimming the Christmas tree and taking it down.

An invitation was received to attend the Beaver County PTA Council's Founder's Day celebration to be held in the Grace Lutheran Church in New Brighton Feb. 6. PTA presidents of the county area will be honored, along with the state life members and honorary members.

Supt. Ralph H. Jewell, Miss Cora Wickline, Miss Margaret Hogan, principal of the elementary schools and an honorary member; Mrs. P. A. Fernsler and Mrs. Jack Haggerty, president of the 4th St., PTA, are state life members.

Other Midland PTA presidents are Mrs. Haggerty of the 4th St. unit and Mrs. William Black of the 7th St. group.

Mrs. Clark Bradfield's second grade homeroom mothers were in charge of the tea, assisted by Mrs. Nick Viakley, Mrs. Adam Hodnick and Mrs. James LeMasters.

A movie, "Founder's Day," will be shown at the meeting Feb. 18 at 3 p. m. and all past presidents will be honored.

Judge Addresses County PTA Unit

Aspects of juvenile problems were discussed by Judge Louis Tobin of East Liverpool at a meeting of the Columbiana County PTA Council Thursday night at Salineville.

Jack Baker, executive head of the Southern Local School District, welcomed the group to the meeting for which the Salineville PTA was host.

Mrs. Betty Whelan of Salineville, Council president, announced Mrs. Lena Witter of Marion, first vice president of the Ohio PTA Congress, will be speaker at the next meeting March 5 at Summitville.

The Board of Directors will meet Feb. 10 at Wellsville.

City Students Among Group In Band Event

Four East Palestine students are among a Columbiana County group at a district band event at Carrollton today.

The all-district band will include students from Columbiana, Stark, Jefferson and Carroll County high school bands. The East Palestine students are Delmer Knight, Patty Rafferty, Kay Trapnell and Sandy Ward.

Warren Campbell, Beaver Local High School band director, also was to attend.

Three East Liverpool High School students also are members of the band. They include Ronald McAtee, clarinetist, Donald Smith, cornetist, and Wilbur Forester, drums. They were accompanied by Donald Allen, band director.

Ashtabula Figure Dies

ASHTABULA, Ohio (AP) — Edward D. Richards, 77, president of the People's Savings & Loan Co. and a past president of City Council, died Friday.

Most Now Delinquent

New Court Rules Drafted For Trusteeship Actions

Municipal Judge Samuel M. Chertoff has drawn up new court rules to tighten administration of trusteeship actions, under which debtors may escape attachment of their wages so long as they make regular payments into court for distribution to their creditors.

Under the new rules, effective Feb. 1, the debtors will lose their legal immunity from attachment if they fail to make regular payments out of their earnings at the rate prescribed by law, as the court will dismiss the trusteeships and refuse to reinstate them for 90 days, the judge said.

Payments are delinquent under most of the 80 trusteeships now in force, but the judge has ordered that the debtors must begin to comply with the law by Feb. 15.

The tightening of the trusteeship regulations is part of a general revision of the court rules that will take effect Feb. 1. Copies will be sent to all attorneys, Judge Chertoff said.

Under Ohio law, a debtor may seek a trusteeship by filing an action in Municipal Court, naming all the persons and firms to whom he owes money and the amount due each. Then the court may appoint a trustee — automatically designating the clerk — and issue a restraining order forbidding attachments, garnishments or aids in execution so long as the trusteeship remains in effect.

After the initial hearing, the court generally sets up an interval of a week before the final order. In that time, the debtor must notify his creditors of the trusteeship action.

Then the debtor begins to make regular payments into court against his total obligations. He is required to pay 20 per cent of his personal earnings up to $300 a month and 40 per cent of the remainder. The court issues receipts for the payments and holds the money until it has accumulated an amount equal to 25 per cent of the total debt. Then a distribution is made to all the creditors on a pro rata basis.

Two difficulties have been encountered in the system in the past. Either the debtors did not make regular payments or they paid only token amounts, not the full percentage required by law.

So the debtor was immune from wage attachments while his creditors complained that he was taking advantage of the trusteeship law to pay nothing or as little as possible.

In the first step under the new system, the court will mail a letter to every person now in trusteeship, noting when the last payment was made on their account and advising that if the payments are not brought up to date the case will be "dismissed forthwith."

A new rule of the court will provide that when a trusteeship is delinquent for 30 days — unless "good cause" such as unemployment can be shown — the case will be dismissed and will not be considered for reinstatement for 90 days. In cases of reinstatement, the applicant will be required to notify all his creditors again and pay any court costs that are due.

In the future, the court will collect the statutory $3.75 for filing a trusteeship case instead of the $2 generally levied in the past, the judge said. Persons who file a trusteeship action will receive a letter from the court explaining both their rights and their obligations under the law.

To make a payment on a trusteeship, the applicant will be required to report to the court in person and show a paycheck stub or other evidence of his earnings, rather than sending some member of his family to make a payment without proving how much the applicant earned in the period covered by the payment.

Persons whose trusteeships are delinquent will be given until Feb. 15 to make the payments, the judge said. When a trusteeship is dismissed for failure to comply with the law, any money that has been collected up to that time will be distributed to the creditors, he added.

Under a new state law, any resident of Columbiana County may apply for a trusteeship in Municipal Court. Formerly the applications could be considered only from persons residing in the court district — East Liverpool and Liverpool Township.

Andrews Sisters Sued For $230,424 In Taxes

LOS ANGELES (AP) — Uncle Sam has sued the singing Andrews sisters for $230,424.22 in back taxes.

U.S. Atty. Laughlin Waters said Friday the taxes are due for the years 1949 through 1953 from Patricia, Laverne and Maxene Andrews.

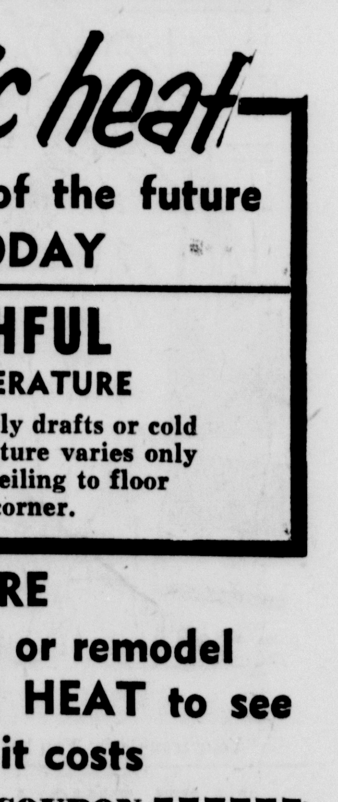

YOU check your windows when it looks like rain. Don't you think you should

CHECK YOUR INSURANCE

before you have a loss? Our "check-up" service will take away your worries. Call or see us today!

EASON INSURANCE
406 WASHINGTON ST.
DIAL FU 5-7575

PLANNING TO REMODEL?
. . ADDING A ROOM?
. . . NEED A GARAGE?
See us FIRST for any needed home improvements. Let us give you a FREE estimate on quality work at the lowest prices ! !
No Money Down—3 Yrs. to Pay
ADKINS
LUMBER AND SUPPLY CO.
1802 HARVEY AVE FU 5-4680

MORE VALUE
AND FRESHER FLOWERS
That's Why More People Buy
FLOWERS
At
RIVERVIEW
DIAL FU 5-5714
For Any Occasion Flowers Always Say It Best

LONG LASTING
POTTED PLANTS
As Low As $2.50

OUR MOTTO: Finest Quality Flowers At Lowest Possible Prices

Riverview Florists
ANDERSON BLVD. DIAL FU 5-5714
EAST LIVERPOOL'S LARGEST FLORAL ESTABLISHMENT

Electric heat
Home heating of the future here TODAY
HEALTHFUL
EVEN TEMPERATURE
No hot blasts, no chilly drafts or cold spots. Room temperature varies only 2 - 3 degrees . . . ceiling to floor corner to corner.
BEFORE
You buy, build or remodel Check ELECTRIC HEAT to see how little it costs

USE THIS COUPON
OHIO POWER COMPANY
Attn: Residential Department
I am interested in Electric Heat for:
☐ a new home. ☐ my present home.
☐ additions or remodeling. ☐ hard-to-heat room.
Name
Address
City
s

OHIO POWER COMPANY
AMERICAN ELECTRIC AEP POWER SYSTEM

Family Weekly®

JANUARY 24, 1960

EAST LIVERPOOL REVIEW

Complete News Coverage of Wellsville, Midland, Chester and Newell

JANUARY 23, 1960

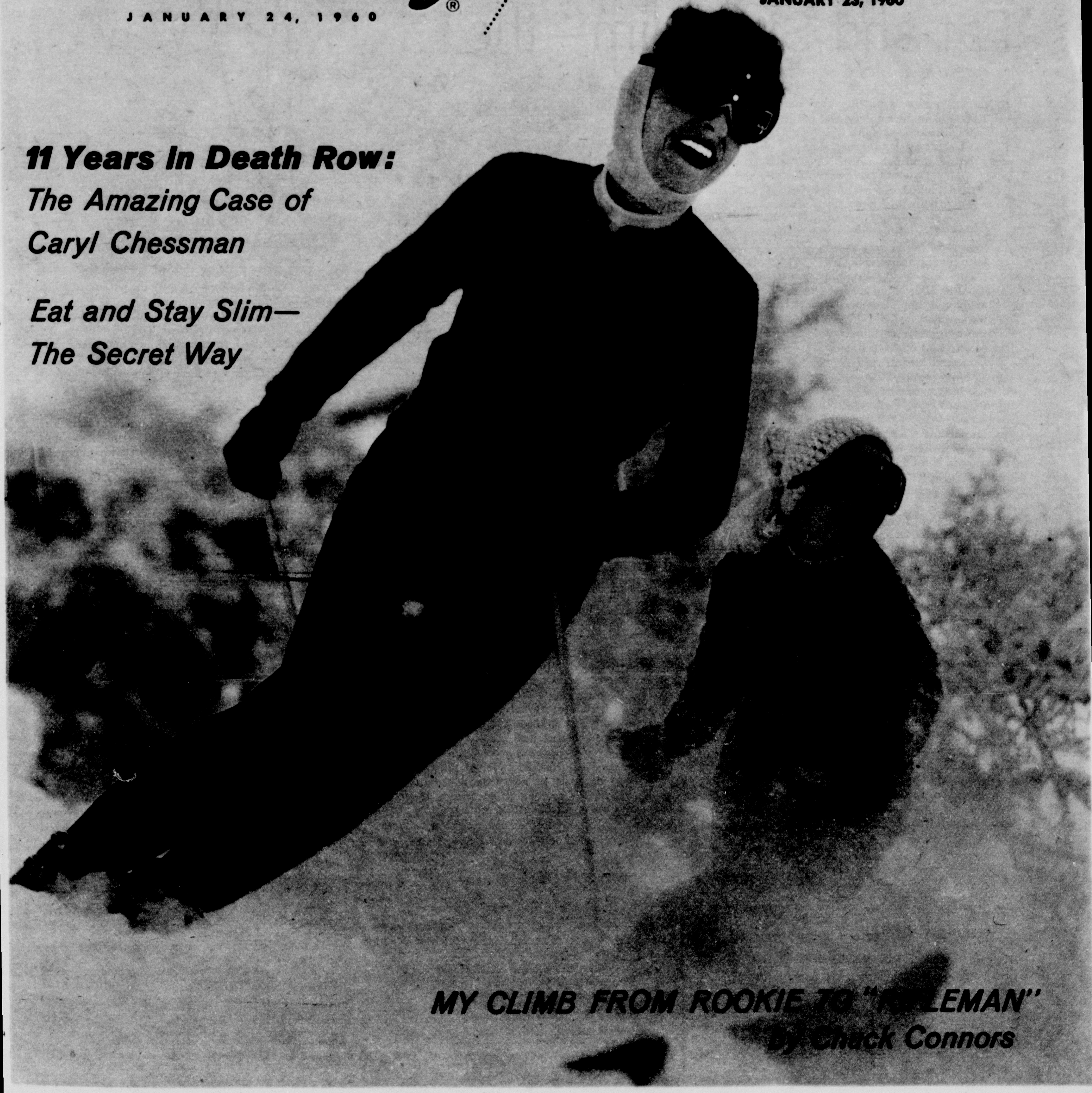

11 Years In Death Row:
The Amazing Case of Caryl Chessman

Eat and Stay Slim— The Secret Way

MY CLIMB FROM ROOKIE TO "RIFLEMAN"
By Chuck Connors

A noted physician offers a diet which doesn't require skipping your favorite foods—just your favorite conversation topic

Eat and Stay Slim—the SECRET Way

by MILTON PLOTZ, M.D.
Clinical Professor of Medicine,
State University of New York

with JACK RYAN

SHIRLEY BROWN is not her real name, but I can assure you she's a very real person with a very common problem—weight.

"I just can't stick to a diet, doctor," she told me sadly while plumped rather overstuffedly in the office chair. "I guess I have no will power."

She had picked out a "no-something" diet that promised to slim her down in a week or so. At a party, though, one glance at that villainous but delectable "something" started her sighing about "the agony of being on a diet."

Like a conspirator, the hostess whispered into her ear. "This is a *party*. Breaking your diet doesn't count. After all, you've got to have fun."

Shirley got her fun—and eventually the three pounds she had lost in previous days. Now she was disconsolate, suffering the depression of a sincere dieter who had cheated herself.

To many doctors, this depression seems completely unnecessary. There's an easy, healthy way to diet, one which takes away poundage without taking away fun. Call it a "scrimp diet," "secret diet," or "reduce-and-have-fun diet"—the name isn't important. The results are, though.

Shirley Brown went on such a diet. She eliminated more than 1,000 calories per day and in four months had lost 30 pounds, bringing her to normal weight. There were two phases in her campaign.

FIRST, she kept her mouth shut about it. Remember, while a diet may be fascinating to the dieter, it's a bore to others. Possibly to avenge this boredom, well-meaning friends and relatives seem dedicated to sidetracking the dieter. "Just take a bite of this"..."Oh, two spoonfuls won't hurt."

Even a strong-willed person, battling his own appetite, weakens under the entreaties of people he likes and respects. And once a diet is broken, it's rarely pieced together.

Shirley went to parties and luncheons, but she didn't inflict her dieting on friends. Consequently, they left her free to eat what she wanted.

Didn't people notice she was cutting out some foods? No, because Shirley did not cut *out* any foods. She merely cut *down*.

This is the second and key phase of the diet. You eat normally but less of everything. Thus, you enjoy both food and social life—and let others enjoy them, too. An individual's modified diet, of course, will depend on what he normally eats, but here's how Shirley Brown adjusted her calories and, in turn, her figure:

Breakfast was one poached or boiled egg instead of two fried ones, saving 125 calories. She ate dry cereal with milk (two ounces, 40 calories) instead of heavy cream (two ounces, 200 calories), saving 160 calories. There was no bread for breakfast on the days she ate cereal.

At lunch she ate a salad with vinegar dressing made with a touch of sugar. Eliminating two tablespoons of the usual mayonnaise saved 200 calories. When she felt like having a sandwich, she used two slices of thin bread (100 calories) and buttered them with one teaspoon of butter (50 calories, instead of a tablespoon of butter at 150 calories). She drank a glass of skim milk (80 calories less than whole milk) once a day and ate unsweetened applesauce, or a peach, pear, or melon. They substituted for the two doughnuts she used to eat and cut down 300 calories.

At dinner she ate soup, meat (without gravy) and vegetables, and a small portion of rice or noodles or potatoes, too. For dessert, she enjoyed a small piece of plain cake or a portion of plain ice cream or a half-portion of pie; or one ounce of cheese with three or four crackers. That brought caloric intake down from 400 to 200. Total savings for the day: more than 1,000 calories.

Shirley Brown increased her portions slightly when she reached her normal weight. But she never went completely off the diet. Like many obese persons, she often asked, "Will I have to diet forever?" The answer for all is "probably yes."

But dieting isn't a lifetime of grapefruit juice and raw carrots or yogurt and steaks. It's a normal amount of proteins and minerals without any forbidden foods—just forbidden large portions.

Any good diet must be nutritionally adequate, of course. Each of us, at every age, needs the basic seven foods every day—1) green and yellow vegetables; 2) oranges and other citrus fruits, cabbage, and salad greens; 3) potatoes, fruit, and vegetables; 4) milk and its products; 5) meat, fish, and fresh eggs; 6) bread, other cereals; 7) butter, margarine, other fats, oils, and carbohydrates.

This means that if you eat meat, fish, or cheese each day, the fat requirement will be met by the natural fat in those foods, which are primarily protein but contain some fat. Butter, other shortenings, gravies, and oil or mayonnaise should be taken in light quantities. Starches, too, can be reduced but not eliminated.

SO-CALLED "crash diets" are not harmful in themselves; although vitamin-deficient, they could even be valuable as "starters" or "pump-primers" for a few days. But when a "crash diet" ends, the dieter starts eating again. The excess weight returns and with it the dieter's depression. Besides, alternately "crashing" and "gorging" can be harmful.

If you must adopt a crash diet, look upon it only as the beginning of your long-range secret diet with its modified but well-balanced caloric intake. And get used to the idea that you can never eat as much as in the old days. In time, you will find you have developed new eating habits that will be as unconscious a part of your daily living as any other habit.

Modified dieting is based on the simple fact that Americans don't need as much food as they eat. We have a tradition of hearty eating, and we are blessed with a full larder. Consequently, most of us overeat. Huge meals were fine for our ancestors who labored heavily, but we have become a sedentary people who no longer work off what we consume.

There's another American tradition which is making us a nation of fatties—overwhelming hospitality. Ever since the Pilgrims, hosts have been stuffing guests with rich foods and feeling insulted if the plate isn't wiped clean.

An American who wants to adjust his eating to his living habits hasn't got a chance unless he remains secretive about it. It's sad but true: for most of us, even talk is fattening!

COVER:

The spirited girls in Ozzie Sweet's cover

When you're tired of quick spaghetti that tastes quick . . . when you yearn for fresh-cooked flavor . . . have Kraft Spaghetti Dinner. With this spaghetti *you* make the sauce. (In about 15 minutes!) You add tomato paste for rich-tasting sauce—and plenty of it! You add meat for good fresh meat flavor. *Kraft* gives you its own heavenly-smelling Herb-Spice Mix, thin spaghetti and grated Parmesan cheese. You get four servings of the best-tasting spaghetti ever twirled on a fork. You get *fresh* flavor. And that's the best kind!
KRAFT
Spaghetti
Dinner
Italian Style
And try Kraft Macaroni Dinner!

10 ways to lose a wife

With women, it's the "little things" that count—and that includes hubby's minor faults, which can produce a major marital crisis

BY LESTER DAVID

Several months ago, Family Weekly published "10 Ways to Lose a Husband," describing the wifely habits that can rock the marital boat. But how about the other side of the coin? What irritates wives most about husbands? Here are the answers, required reading for all wives and, of course, husbands.

EVERYONE REALIZES that excessive drinking, gambling away the pay check, infidelity, and other major transgressions can cause domestic woe for a man. Few understand, however, that there are other ways to lose a wife—with trifles!

This article, then, deals not with the major faults of the male animal in his domestic habitat but with his minor ones. Sociologist Dr. Ray E. Baber calls them "tremendous trifles" which seethe for years, then possibly explode a marriage.

Of course, an occasional husbandly lapse is harmless. The seriousness, marital experts agree, hinges on a wife's boiling point and the frequency of the offense.

So here are 10 shortcomings the wise husband will avoid as much as possible if he wants to keep a wife happy—and, ergo, himself.

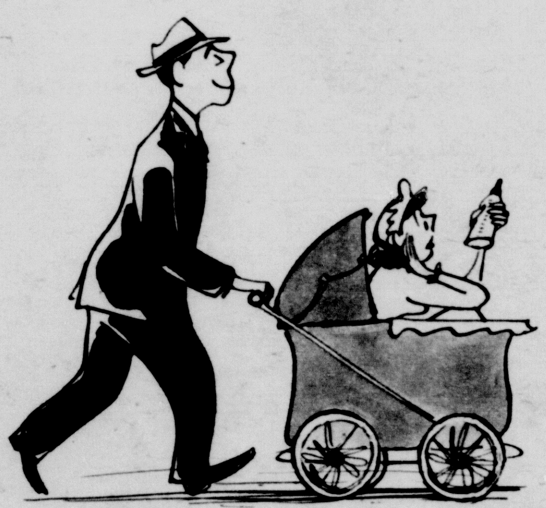

"My husband treats me like a baby."

Overprotecting a wife can be just as bad as overprotecting a child. Dr. Rebecca Liswood, director of the Marriage Counseling Service of Greater New York, points out that men who want to play father to their wives are much more common than many persons suspect.

"For a woman who wants to be independent, this male attitude can rankle and eventually cause a break," says Dr. Liswood.

Tip: treat her like a grownup—she is, you know!

"It's nag, nag, nag, or boss, boss, boss!"

Nagging is by no means exclusively a feminine characteristic. When the American Institute of Public Opinion (the Gallup Poll) asked wives to name the worst faults of husbands, nagging made the list of the top 10.

In Kingston, N. Y., a long-suffering wife finally acted. Her husband had kept up such a barrage of criticism that one day she walked out, leaving a note on the breakfast table: "Complaint bureau closed until further notice."

A word to the wise: nagging is irritating, no matter who does it.

The nagging male is likely to be one who wants to be boss of the house but doesn't know how. His determination to be the "Big Man" of the family can cost him his wife's respect, even her love.

A Baltimore, Md., mother of three growing children tearfully told a marriage counselor: "He tries to run the place as though he were a Prussian top sergeant, barking orders and expecting everyone to hop to." Prof. Margaret Benz of New York University points out that few women, despite current opinion to the contrary, really want to be the dominant voice in a family—they want to be protected, they want men to make the important decisions.

But—an important but—they don't want to be bullied or intimidated, either.

"He insists on handling the money—and he hasn't 'money sense.'"

A Roanoke, Va., housewife told a family counselor: "Our trouble is money—not the lack of it but the handling. Bill was brought up to feel that the man should take charge, but it happens that he's just not money-wise. I know I'm a better manager, but Bill won't give up his 'male prerogative.' "

Dr. Judson T. Landis of the University of California sums up the experts' views: "The fundamental thing (in money handling) is agreement. If a couple finds that one system does not work satisfactorily, it is well to try another. Success is more probable if people can throw aside preconceived ideas and be adjustable."

"He thinks I can read his mind."

A Florida couple went before a marriage counselor recently and cited this example of their troubles. The husband was due at an important function at eight o'clock one evening. When he began dressing, he found to his horror that his blue suit, the one he intended to wear, was rumpled. He stormed into the kitchen and demanded of his wife: "Why didn't you take my suit to the tailor?"

"Why didn't you ask me?" she blazed back. "Am I supposed to read your mind?"

Dr. Harold Kenneth Fink, a Fort Lauderdale, Fla., psychotherapist and marriage counselor, explains that women can't be expected to anticipate their husbands' every need. "Most women would happily attend to their husbands' things, but be fair—tell them what's wanted," Fink suggests.

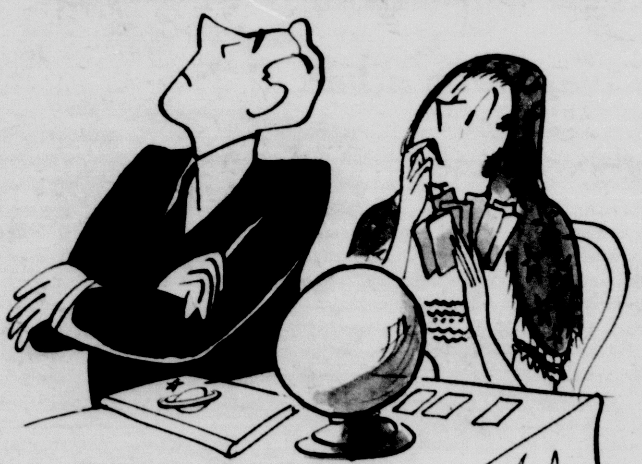

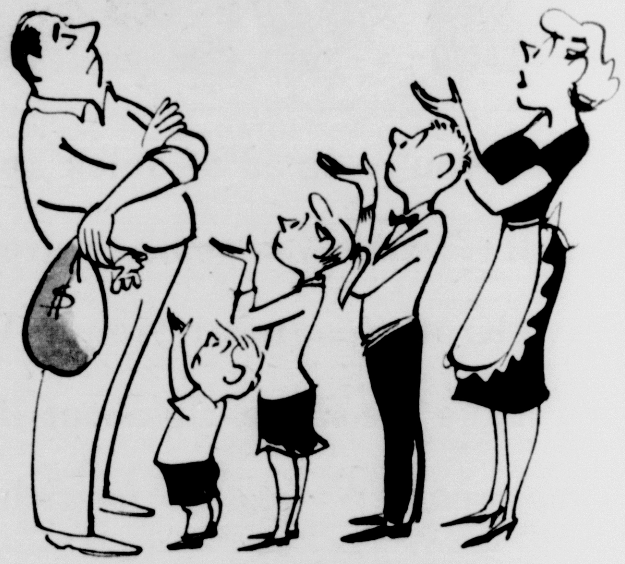

"He's a penny pincher—I have to live on a dole."

Thrift is a virtue if not carried to the point of making a wife miserable. Male stinginess ranks sixth in the Gallup list of husbandly faults and high in the casebooks of the marriage menders.

An Idaho mother of five, for instance, told a caseworker: "He has no idea what it takes to run a house. He keeps asking where the money goes, but rarely gives me enough to let it go anywhere."

Most generous men probably never give it a thought, but many wives also resent having to ask for money every time they need something. A Long Island, N. Y., woman watched her two daughters get together nickels and dimes to buy Dad a birthday present. "They could do better than I," the woman said. "I could either buy my husband a gift from my house money and then run short, or else ask *him* for the money for his own present!"

A spokesman for the Family Service Association of America points out that having some money of her own is important to a wife, providing a needed feeling of independence. The solution frequently lies in a joint account to which both have access.

TODAY...TARS AND NICOTINE ARE LOWEST
IN KENT'S HISTORY!
And Kent Satisfies Your Appetite
For a Real Good Smoke!
KENT
CIGARETTES
NEW
EXCLUSIVE MICRONITE FILTER
KING SIZE
CRUSH PROOF BOX
Kent filters best
for the flavor you like
REAL TOBACCO TASTE
BECAUSE KENT USES ONLY
FINEST-QUALITY NATURAL TOBACCOS
FIRST WITH THE FINEST CIGARETTES THROUGH LORILLARD RESEARCH
P. LORILLARD CO.

Family Weekly
January 24, 1960

11 YEARS IN DEATH ROW

THE STRANGE CASE OF CARYL CHESSMAN

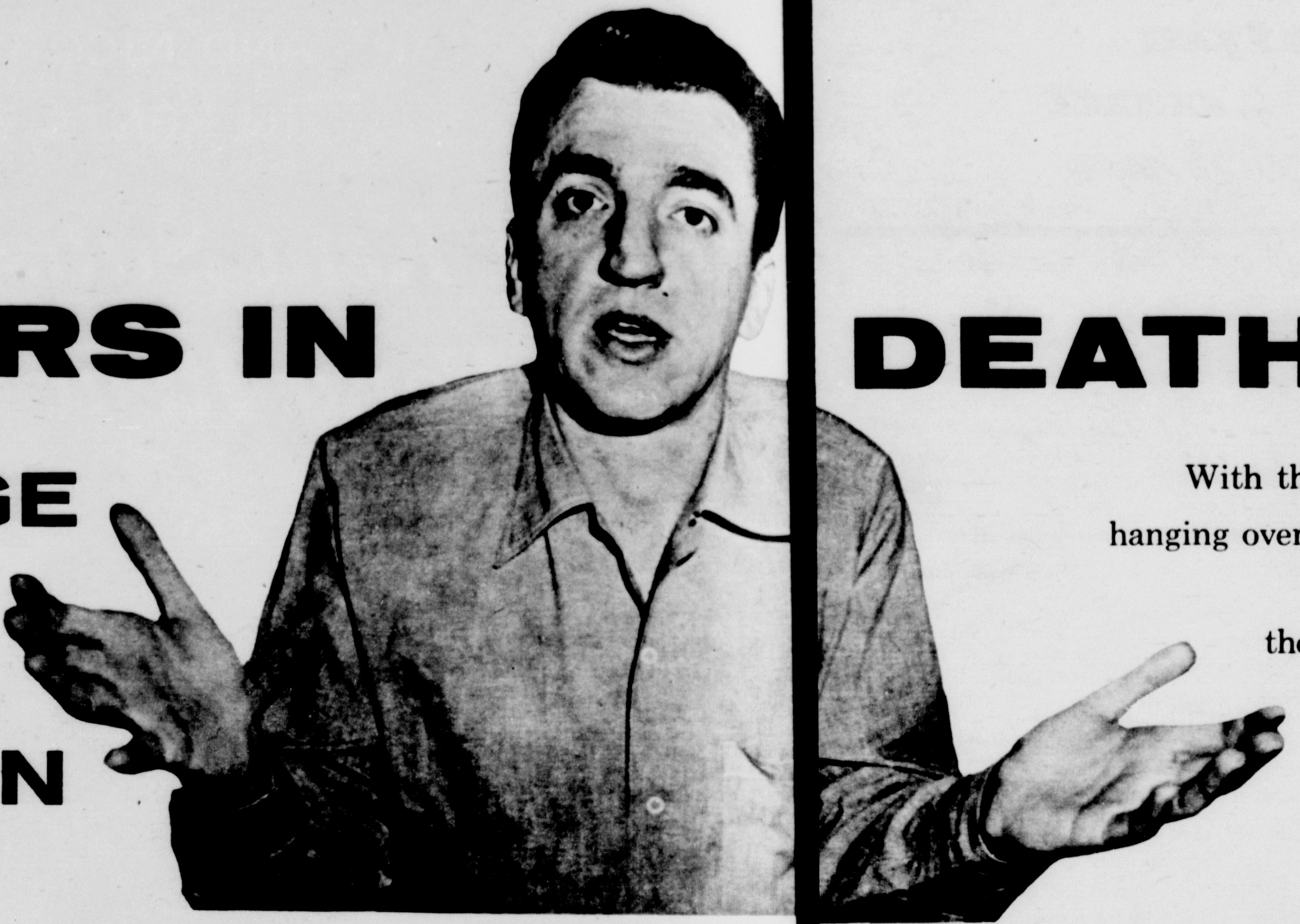

With the specter of the gas chamber hanging over him, two questions remain unanswered: Was he really the Red Light Bandit? And, guilty or innocent, did he receive a fair trial?

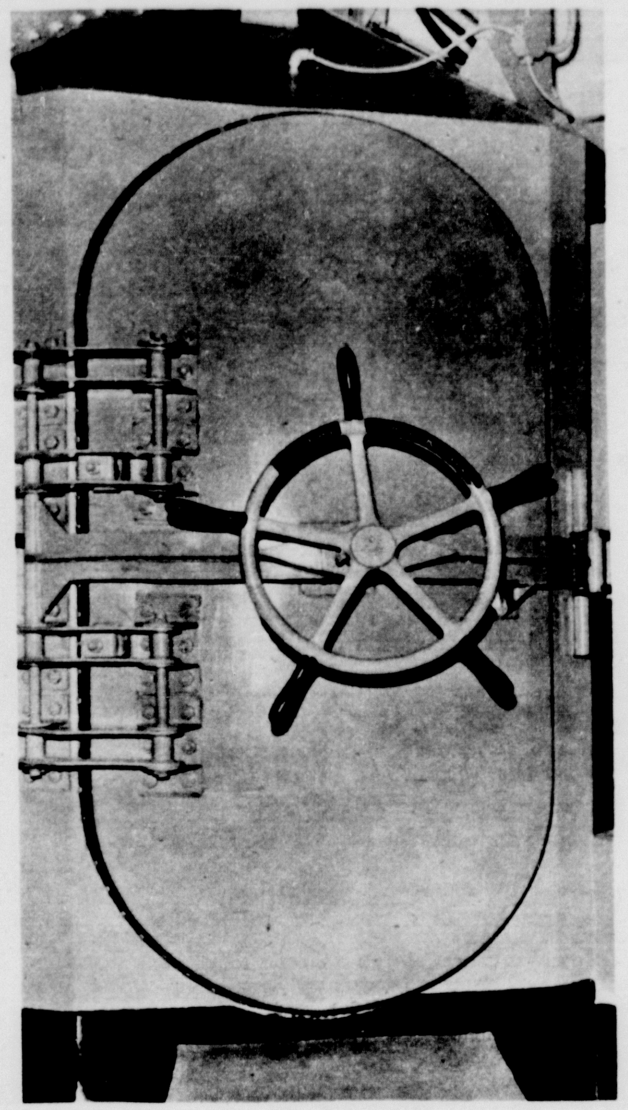

San Quentin gas chamber may end Chessman's ordeal.

BY EVAN McLEOD WYLIE

"Be on the lookout for a male . . . swarthy complexion . . . possibly Italian . . . five-feet-four to five-ten . . . 150-170 pounds . . . thin to medium build . . . dark brown hair . . . crooked teeth . . . narrow nose with slight hump on the bridge of nose . . . armed with .45 automatic . . . uses small pen-type flashlight . . . believed driving '47 club coupé ...a red spotlight has been seen on side of car..."

IT WAS A FEW MINUTES before 8 p.m. Jan. 23, 1947, a chilly, fog-shrouded night in Los Angeles, Calif. For weeks, a "Red Light Bandit," impersonating a policeman in a car with a flashing red spotlight, had been terrorizing lovers-lane couples parked on the dark winding canyon roads that overlook Pasadena's famed Rose Bowl and the glittering lights of Hollywood.

Sometimes, after he had examined the couples' wallets, he flourished a .45 automatic, pocketed their money, and departed. Other times he affixed a mask over his face, forced the girl to accompany him in his car, and brutally assaulted her. Only the night before, he had held a terrified 17-year-old girl captive for three hours. Now, as police cars combed the canyons and hills above Hollywood, their radios blared forth the bandit's description.

In Car 35, nosing slowly through the congested streets of downtown Hollywood, police officers James Reardon and Robert May suddenly spotted a Ford coupé matching the description of the bandit's car and signaled it to pull over. Instead, the Ford was off like a shot. As Reardon tramped hard on the accelerator, May, fumbling for his gun, flicked a dashboard button and flashed a radio message: "We are in pursuit of a Ford '47 coupé—heading south on Vermont Avenue at very high speed." Within a few moments, a dozen police cars converged on Vermont Avenue to cut off the coupé.

Zigzagging wildly through heavy traffic at 80 miles per hour, bullets from May's gun smashing into its rear window, the Ford charged recklessly through one road block and was about to evade another with a tire-screeching U turn when a broadside ram from Reardon brought it to a halt. Their prisoner was a 27-year-old man named Caryl Chessman.

By the next morning, Hollywood police had accumulated enough evidence to link Chessman directly to the crimes of the Red Light Bandit. The Ford coupé had been stolen in Pasadena one month before—about the same time that the Red Light Bandit had begun to prey on the lovers-lane couples. In its glove compartment was found a pen-type flashlight. On the ground near the car was a .45 automatic. Except for his height (six feet) and lack of an Italian accent, Chessman fitted the description of the bandit. Many of the victims identified him.

WITHIN 48 HOURS, police announced that they had obtained Chessman's oral confession and that the case was solved. But, brought to trial a few weeks later, Chessman denied emphatically that he was the Red Light Bandit. He insisted he was the victim of coincidence, mistaken identity, and a police frame-up, that detectives had tricked and beaten him into confessing the crimes.

Cocky and self-confident, he spurned the offer of a court-appointed attorney and undertook to defend himself. After hearing the evidence and the witnesses against him, however, a jury of 11 women and one man found Chessman guilty of robbery and kidnaping and invoked California's seldom-used "Little Lindbergh" kidnaping law to fix the penalty of death in San Quentin's gas chamber.

On July 3, 1948, Caryl Chessman was taken to San Quentin and placed in Cell 2455 on death row. No one had evinced the slightest interest or sympathy in his case. His execution appeared inevitable and imminent. The case, which had rated only a few paragraphs in the newspapers, appeared closed.

But one of Chessman's favorite sayings is, "When it gets too tough for everyone else, it's just right for me." Filing a steady stream of legal appeals, writs, briefs, and petitions, he dodged and twisted his way through the courts. Each time the net seemed drawn tightly about him, he found a legal loophole in it to delay his execution.

At first Chessman framed his writs and petitions in longhand on yellow pads. Later, permitted a typewriter, he turned an empty cell on death row into a law office. Working with tremendous energy and a single-minded concentration, he spent 18 hours a day fighting his case.

Instead of being put to death that summer of 1948, Chessman has remained alive in Cell 2455 while the U.S. fought the Korean War, went to the polls three times to elect a President, and advanced into the Space Age. He has seen nearly 100 other condemned men and one woman marched or carried to the green gas chamber on the floor below, watched others disintegrate into babbling insanity by the nightmarish despair of death row.

The judge who sentenced him to death is dead. Witnesses who testified against him have scattered. One is confined to a mental institution. The law under which he was sentenced to death has been changed to eliminate the death penalty. All prisoners affected by it have been awarded clemency save Chessman who, still alive 12 years later, has become the world's most famous doomed convict.

When not busy with his fiery legal petitions, Chessman began to write. Soon he was vividly chronicling the horrors of death row and arguing as brilliantly against the shortcomings of the prison system and capital punishment as any expert penologist. His autobiography, "Cell 2455, Death Row," became a best seller and has been published in 14 languages. Despite a decree by the California prison director that he could write no more, he has gone to extreme lengths to complete two more books, one written completely on carbon paper, and smuggle them out of San Quentin.

Over the years, Chessman's fantastic struggle for survival has attracted the attention of psychologists, criminologists, penologists, and the public at large. Lawyers have undertaken his defense. Petitions to spare his life have been signed by millions in Sweden, Brazil, Japan, India, and other countries. Many prominent Americans, including TV's Steve Allen, producer Walter Wanger, Eleanor Roosevelt, novelist Aldous Huxley, psychiatrist Dr. Karl Menninger, as well as priests, rabbis, and ministers, have joined in pleas that he be awarded clemency or a new trial. Recently, *Osservatore Romano*, the Vatican newspaper, editorialized: "Nobody can deny that anyone who has to wait 11 years for the gas chamber has expiated his guilt, no matter how grave."

TODAY, after 12 years of heated controversy and thousands of pages of legal documents, two questions still loom unanswered.

Was Chessman really the Red Light Bandit?

He has offered innumerable times to take a lie-detector test, drawn attention to the fact that, while admittedly guilty of scores of robberies, he had never before been convicted or even accused of a sex crime.

While practically conceding that the Ford coupé he was driving when captured was the car used by the Red Light Bandit, Chessman has insisted that two criminal cronies who used the car were guilty of the crimes. He asserts he has told one of his lawyers in confidence "the name, identity, and part of the story of the Red Light Bandit; the main one and a clown who was mixed up with him and also with me in a different deal." He also says that, though they are friends outside of prison, he has placed the names of these men "together with certain affidavits and police records" in a package to be made public some 50 years from now.

The second unanswered question is:

Did he—guilty or innocent—receive a fair trial?

All of Chessman's protestations would not have delayed his execution a single day if he hadn't seized on a loophole in the state's case against him and hammered away at it until he has convinced some newspapermen, lawyers, and even judges that his constitutional rights were violated.

By a freakish circumstance, the court stenographer who kept the daily shorthand record of the trial died suddenly just two days before Chessman was sentenced to death. Later, to obtain the full transcript of the trial, the dead stenographer's notes—written in a peculiar, almost undecipherable form of shorthand—were completed by another court stenographer who, it was later disclosed, was a relative of the prosecuting attorney.

Moreover, this stenographer, selected by the prosecuting attorney, conferred privately and at length with the witnesses against Chessman to reconstruct their testimony before translating the notes. Neither Chessman nor any legal representative of his was invited to these meetings.

Later, the shorthand notes were stored by still another relative of the same prosecuting attorney in a garage, then in a private safe-deposit vault, so that Chessman and his attorneys were unable to examine them until nearly eight years after his trial. Chessman's claims of prejudice and error in this handling of the trial record have formed the basis of most of his appeals. Last month the U. S. Supreme Court rejected Chessman's latest petition, and the state of California promptly set Feb. 19 as his eighth—and perhaps final—execution date.

Is there any real key to the strange story of Caryl Chessman?

Yes, say some experts. Long before the Red Light Bandit case, Chessman already was one of the most reckless, hardened, and incorrigible criminals at large in California. Born in Michigan, the only child of parents of modest means, Chessman suffered an attack of encephalitis at 10, which he claims changed him from a happy, creative youngster into a brooding, temperamental problem child. At 12, he began stealing bread and milk off neighbors' doorsteps. At 14, he was stealing cars and breaking into gas stations and candy stores. At 16, he was in reform school. At 18, he was the swaggering, bragging leader of a gang of boy bandits. At 20, in 1940, he was sent to San Quentin for robbery.

Belying characterizations of Chessman as a "criminal genius" is the fact that all his thefts and robberies were so poorly planned and haphazardly executed that from 1940 until 1948 he was seldom out from behind bars for more than six weeks at a time. Altogether, he has spent nearly two-thirds of his lifetime in prison.

YET, WITHIN PRISON, Chessman always switched roles. As a model prisoner, he displayed such marked intelligence, enthusiasm, and dedicated energy that he was assigned to clerical and educational posts. He taught English, shorthand, and typing, and developed his own method for teaching illiterate convicts to read. Nonetheless, in San Quentin and other prisons in the early 1940s, psychiatrists who studied Chessman concluded that he was a dangerous psychopathic personality who could not be trusted to adjust to normal life.

As his long legal struggle approaches a climax, Caryl Chessman, pain-racked by an ulcer, warped by years in death row, shows signs of nearing exhaustion. Some newspapermen, who over the years have become closely acquainted with him, say he is "about burned out" and that his will to fight any longer is waning. Chessman himself has scorned his lawyers' attempts to have his sentence commuted to life imprisonment, declaring that if he cannot prove his innocence he would rather die.

If incorrigible Caryl Chessman was not guilty of the Red Light Bandit crimes, it is ironic that, from Cell 2455, he may have contributed more to society's understanding of its problem children than he ever would have as a free man or long since put to death in the gas chamber.

NOW! FAMOUS **MURINE** EYE COMFORT IN THE **NEW SQUEEZE BOTTLE**

Just squeeze one drop at a time . . . discover the easy new way to soothe your eyes . . . and so relax tension!

The same famous, gentle Murine now in a handy plastic dispenser. Just squeeze out comforting Murine, one drop at a time. New container can't break or spill in purse or pocket. Discover this easy way to soothe your eyes . . . and so relax tension. Keep a new squeeze bottle of Murine at home, office and in your car.

***Murine** is also available in familiar glass bottle with separate eye dropper.*

MURINE
*FOR YOUR EYES**

The Murine Co., Inc., Chicago, U.S.A. *Trademarks Reg. U.S. Pat. Off.

Quips and Quotes

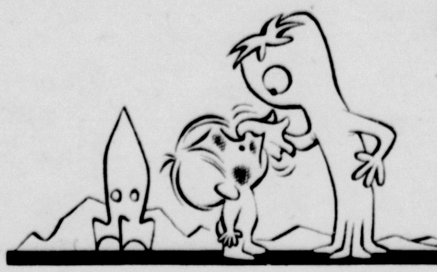

Portrait of a Small Boy

His soul is lost to outer space;
He dreams of friends of Martian birth,
But wears most clearly on his face
The evidence his home is earth.

—*Patricia Duff McGinley*

Notice how calendar-makers always change this year's model just enough to reveal the clean spot left on the kitchen wall by last year's model?

—Jack Herbert

Cold Facts

Let others go south at this time of the year;
To me such a jaunt is a joke.
I'll take a week off; might even take two,
And I'll do a few jobs I've been meaning to do—
I'm sensible...home-loving...broke.

—Stephen Schlitzer

The 1960 Reducer's Guide

Experts say the average American adult weighs 20 pounds more than he or she should. Dieting is the answer—but when? For your convenience, here is a calendar for getting started on your diet this year:

January:	Too late in month. Wait until next month.
February:	Short month. Hardly worth starting a diet.
March:	Blustery and damp. Need all the calories you can get.
April:	Spring chores to do. Can't work without energy.
May:	Body undergoing spring changes. Dangerous to alter things.
June:	Golf and tennis season beginning. A person needs exercise and exercise needs nourishment. Better wait.
July:	Everybody's throwing outdoor barbecues. Turn them down and you'll get a reputation for being antisocial.
August:	Muggy dog days. Weather is enough without contending with starvation.
September:	Vacation over. Concentrate on job, not personal welfare.
October:	Crisp days, ideal for football games and hiking. Need warm foods, though, to keep up strength.
November:	Not until after Thanksgiving.
December:	Too late in year. Wait until next month.

"Floyd's trying to cut down on his smoking!"

Brand Names give you publicly approved standards of quality and value, for a brand-name product has to earn its good reputation against all its competition.

Magazine advertising helps you get the most value for your money. Choose a maker's Brand Name you know.

A Brand Name is a maker's reputation

CONFIDENCE
BRAND NAMES®
SATISFACTION

BRAND NAMES FOUNDATION, INC., 437 FIFTH AVENUE, NEW YORK 16, N.Y.

Safest way to be "lucky with money"

...take out enough life insurance today!

Before you do anything else, make sure you fully provide for your family's basic financial needs. Your New York Life Agent can help!

Of all the investments you can make for your family's future, nothing will do for them what life insurance does. Immediately it guarantees your wife and children funds to help them support themselves if you should die. If you live, the same policy can build for you a comfortable retirement income. No wonder so many millions of men make life insurance the cornerstone of their financial plans.

Just make sure you have enough . . . enough to fully provide for your family's basic needs. The proper amount depends upon your standard of living, the number of your children, their ages, and so on. Your New York Life Agent is trained to help you figure how much insurance you should own. Ask him, too, for details on New York Life's modern Whole Life Policy. It offers $10,000 of protection, yet costs a man of 30 about 57 cents a day!

Call your New York Life Agent soon, or mail the coupon at the right for helpful information—without obligation!

The New York Life Agent in Your Community is a Good Man to Know

Life Insurance • Group Insurance • Annuities • Accident & Sickness Insurance • Pension Plans

NEW YORK LIFE

INSURANCE COMPANY (nylic)

Dept. FW-31, 51 Madison Avenue, New York 10, N.Y.

☐ I would like your booklet designed to help me estimate my insurance needs.

☐ I would like more information about your Whole Life Insurance Policy.

I (am) (am not) a New York Life policy owner now.

NAME__________ AGE_____

ADDRESS__________

CITY__________ ZONE_____ STATE_____

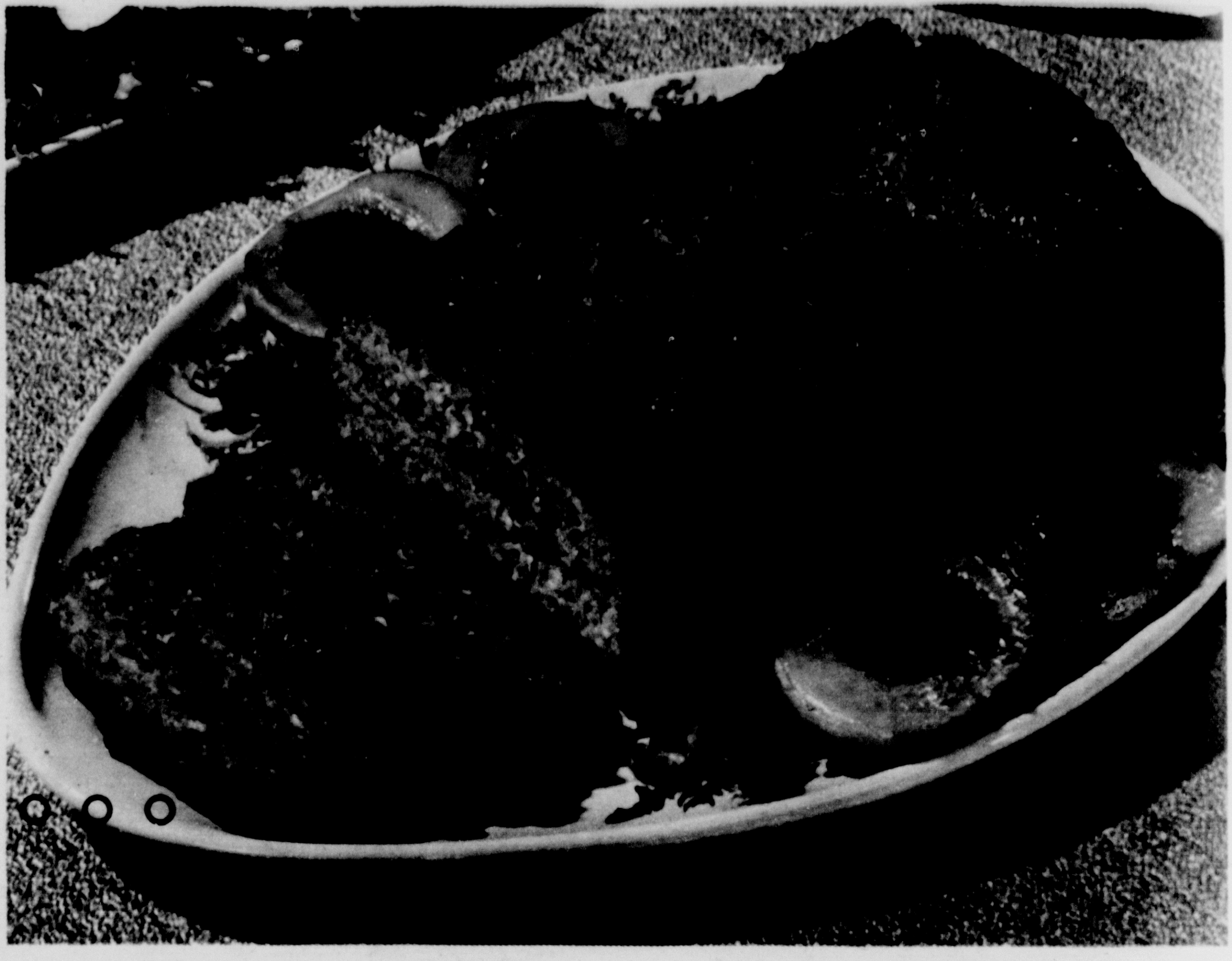

Succulent ham and veal loaf served with delicately spiced peaches is flavor harmony at its best.

grand meats...

Family Weekly Cookbook / MELANIE DE PROFT, Food Editor

... are such ground meats as the tempting Party Ham Loaf garnished with baked peaches, just right for buffet service—Boeuf Polynesian, with its pleasing flavor, to grace your special-occasion table—Lamb Soufflé, a family special or perfect company fare when served with Hot Caper Sauce.

BOEUF POLYNESIAN

TO PREPARE: 20 MIN. TO COOK: 15 MIN.

- 2 tablespoons butter
- 1 lb. ground beef
- 1 4-oz. can mushrooms, drained
- ½ cup golden raisins
- 1 10-oz. pkg. frozen peas
- ½ cup beef broth
- 1 teaspoon curry powder
- 1 tablespoon soy sauce
- 1 orange, sliced
- ½ cup salted cashew nuts

1. Heat butter in a large heavy skillet. Add ground beef and separate into small pieces with a spoon; cook until lightly browned.

2. Add mushrooms, raisins, peas, broth, curry powder, and soy sauce. Break block of peas apart with fork and gently toss mixture to blend. Arrange orange slices over top. Cover loosely and cook over low heat 15 min. Mix in the cashews. Serve with *Fried Rice.*

About 4 servings

For Fried Rice—Cook ½ cup chopped **onion** in 2 tablespoons **butter** until onion is light golden. Mix in 2 cups **cooked rice** and 2 tablespoons **soy sauce.** Cook over low heat, stirring occasionally, for 5 min. Stir in 1 slightly beaten **egg** and cook until set.

PARTY HAM LOAF

TO PREPARE: 20 MIN. TO BAKE: 1½ HRS.

- 1½ lbs. ground veal
- 1 lb. ground cooked ham
- 1 cup nonfat dry milk
- 1 teaspoon dry mustard
- 1 teaspoon water
- ¼ cup grated onion
- 1 egg, beaten
- 2 1-lb., 13-oz. cans peach halves, drained (reserve sirup)
- 1 cup fine dry bread crumbs
- ½ teaspoon salt
- ⅛ teaspoon black pepper
- ¼ teaspoon ground cloves
- Whole cloves
- 1 cup firmly packed brown sugar
- ¼ cup cider vinegar
- 12 whole cloves

1. Combine ground veal, ground ham, and dry milk; with a fork, mix well. Blend together the dry mustard and water. Add to meat mixture with onion, beaten egg, 1 cup of the reserved peach sirup, and a mixture of bread crumbs, salt, pepper, and ground cloves; mix lightly but thoroughly. Shape meat mixture into a loaf and place on a rack in a large shallow baking pan. Insert whole cloves into meat loaf.

2. Bake at 350°F 1½ hrs.

3. Meanwhile, mix together in a saucepan 2 cups of the reserved peach sirup, the brown sugar, vinegar, and whole cloves. Bring to boiling; simmer 5 min. Generously spoon sirup over meat loaf every 20 min. during baking. About 15 min. before baking time is up, put the peach halves in pan around the meat loaf and spoon sirup over them.

4. Remove pan from oven. Transfer meat loaf and peaches to warm serving platter; let it stand a few minutes before slicing. Serve sauce remaining in baking pan with the meat loaf.

About 12 servings

LAMB SOUFFLÉ

TO PREPARE: 25 MIN. TO BAKE: 40 MIN.

- 3 tablespoons butter
- 3 tablespoons flour
- ¼ teaspoon salt
- Few grains black pepper
- ½ teaspoon onion salt
- 1 cup milk
- 2 cups ground cooked lamb
- 4 egg yolks
- 3 tablespoons minced parsley
- 4 egg whites

1. Melt butter in a saucepan. Blend in a mixture of the flour, salt, pepper, and onion salt. Heat until mixture bubbles, stirring constantly. Remove from heat. Add milk gradually, stirring constantly. Return to heat and bring rapidly to boiling, stirring constantly. Cook 1 to 2 min. longer. Remove from heat and blend in the ground cooked lamb.

2. Beat egg yolks until they are thick and piled softly. Slowly spoon sauce into beaten egg yolks while beating vigorously with a spoon. Blend in the parsley.

3. Using clean beater, beat egg whites until rounded peaks are formed and egg whites do not slide when bowl is partially inverted. Gently spread sauce over beaten egg whites and carefully fold together until just blended. Turn mixture into a 1½-qt. casserole. Set casserole in pan of very hot water.

4. Bake at 350°F about 40 min., or until a silver knife comes out clean when inserted halfway between center and edge of casserole. Serve at once with *Hot Caper Sauce.*

About 6 servings

For Hot Caper Sauce (about 1 cup)—Heat 1 cup **mayonnaise** in top of double boiler over simmering water, stirring constantly; do not boil. Heat 2 teaspoons **butter** in a small skillet. Add 3 tablespoons chopped **onion** and cook until soft; drain. When ready to serve, blend onion, ¼ cup **capers,** coarsely chopped, and 2 tablespoons chopped, toasted, blanched **almonds** into the mayonnaise. Heat over simmering water and serve immediately.

From Louisiana to Pillsbury to you...

Mardi Gras Party Cake
$25,000 Bake-Off Winner

Delicate texture, a marvelous double-butterscotch taste in cake and icing . . . deliciously moist, light and proud. It's worthy of your best, so that's how you start . . . with Pillsbury's BEST Flour: so white, so fresh, so smooth in the blending.

A cake like this is a dessert by itself. To get it finished easily in your busy day, make the filling-topping ahead, store in refrigerator, re-heat to use. Recipe's below and in specially marked Pillsbury's BEST Flour sacks, along with more Bake-Off winners!

So moist, so flavorful, you know the BEST *Flour made it!*

Mrs. Eunice Surles of Lake Charles, Louisiana really couldn't believe it when her cake won the first grand prize. She's baked many a cake in her life, often for the First Methodist Church, but never with such a triumph as this.

MARDI GRAS PARTY CAKE

Adapted by Ann Pillsbury

BAKE at 375° for 25 to 30 minutes.
MAKES two 9-inch layers.

Melt . . . . . 2/3 cup **Nestlé's Butterscotch Morsels** in 1/4 cup **water** in saucepan. Cool.

Sift together . . 2 1/4 cups sifted **Pillsbury's BEST All Purpose Flour**
1 teaspoon **Morton Salt**
1 teaspoon **soda** and
1/2 teaspoon double-acting **baking powder**. Set aside.

Add . . . . . 1 1/4 cups **sugar** gradually to 1/2 cup **shortining**, cream well.

Blend in . . . 3 unbeaten **eggs**; beat well after each. Blend in melted morsels; mix well.

Add . . . . the dry ingredients alternately with 1 cup **buttermilk** or sour milk, beginning and ending with dry ingredients. Blend well after each addition.

Turn . . . . into two 9-inch round (or two 8-inch at least 1 1/2 inches deep) layer pans, well greased and floured on bottoms.

Bake . . . . at 375° for 25 to 30 minutes. Cool; spread Filling between layers and on top to within 1/2 inch of edge. Frost sides and edge with Sea Foam Frosting or whipped cream.

BUTTERSCOTCH FILLING

Combine 1/2 cup sugar, 1 tablespoon cornstarch, 1/2 cup evaporated milk, 1/3 cup water, 1/3 cup Nestlé's Butterscotch Morsels and 1 beaten egg yolk in saucepan. Cook over medium heat, stirring constantly, until thick. Remove from heat; add 2 tablespoons Land O'Lakes Butter, 1 cup coconut, chopped, and 1 cup nuts, chopped. Cool.

SEA FOAM FROSTING

Combine in saucepan 1/4 cup sugar, 1/3 cup firmly packed brown sugar, 1/3 cup water and 1 tablespoon corn syrup. Cook until a little syrup dropped in cold water forms a soft ball (236° F.). Beat 1 egg white with 1/4 teaspoon French's Cream of Tartar until stiff peaks form. Add syrup to egg white in slow stream, beating until thick.

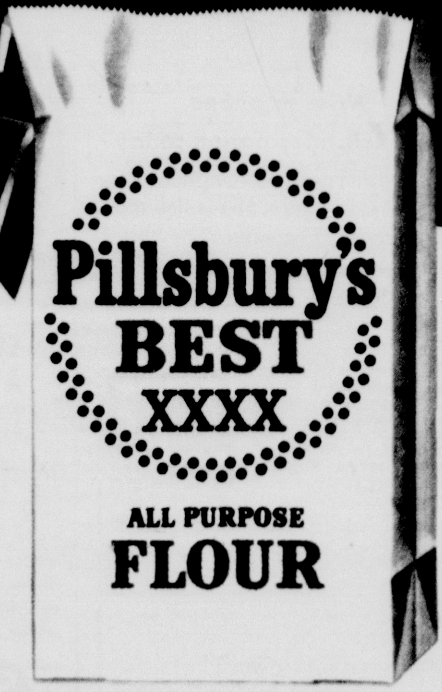

The flour you find in kitchens where only the BEST *will do!*

a 4¢ stamp may give you the figure you long for

BEFORE — Imperfect posture and ugly bulges may mean you are neglecting your figure!

AFTER — Find new poise, new beauty in your Spencer, improved appearance and posture.

This FREE booklet discusses your figure faults!

Many women suffer from ugly sags, bulges and other figure faults due to imperfect posture. If you have found other foundations inadequate, you are ready for a Spencer—the foundation of good posture! Your Spencer Brassiere and Foundation will be individually designed, cut and made for you alone. Spencer will give you the gentle lift you need, guide your figure to lovelier lines, give you graceful poise. It will help relieve aches, pains and fatigue due to incorrect posture. And Spencers are guaranteed not to lose their shape!

Write or phone for FREE information today

Mail coupon now. Or telephone your Spencer Corsetiere. She is listed under "Spencer Corsetiere" or "Spencer Support Shop" in your telephone book. Or look under "Corsets" in Classified Yellow Pages.

Please send FREE 16-page booklet. I have marked my figure problem at right.

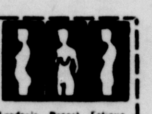

I would like to make money as a Spencer Corsetiere ☐

Lordosis Backline ☐ Breast Problem ☐ Fatigue Posture ☐

Mrs.
Miss ____________ (Please print)

Address ____________

City ____________ State ____________

MAIL to ANNE SPENCER
137 Derby Ave., New Haven 7, Conn.
(In Canada—Rock Island, Que.)
1-60

Spencer foundations and bras designed individually for you

AFTER COLDS, FLU, YOU MAY SUFFER FROM

TIRED BLOOD*

If you feel run-down after a winter illness your trouble may be due to iron deficiency anemia*. We call it Tired Blood. Check with your doctor. If you feel worn-out because of Tired Blood, take GERITOL, liquid or tablets, *every day*. Feel stronger fast—in 7 days—or money back. **Get GERITOL today!**

Stiff, Aching Joints

Common Rheumatic and Arthritic-like Pains*

When you suffer from common rheumatic and arthritic-like pains, try ZARUMIN. Contains an *outer* pill that gives *fast*, temporary relief. And an *inner* pill that brings *more* relief hours later—thus giving longer-lasting relief. If pain persists see your doctor.

**For effective temporary relief*

Zarumin PILL-WITHIN-A-PILL

100% SAFE SLEEP*

without bromides, barbiturates, narcotics

If you sometimes can't sleep because of simple nervousness, overwork or over-fatigue—try SOMINEX. Taken as directed, SOMINEX helps you sleep soundly with 100% safety. No morning-after grogginess. Not habit forming. **Taken as directed*

Here's Real Relief from

CONSTIPATION AFTER 35

As you get older, usually after 35, your system naturally slows down and the laxative you've been using may no longer be right for you. That's why you should try SERUTAN, the all-vegetable laxative aid that, taken daily, helps *establish regularity*. Many doctors advise this principle, that's why you should try it.

SERUTAN "Read It Backwards"

BUY BONDS

FREE FOR ASTHMA

If you suffer Asthma attacks, choke and wheeze, find sleep impossible because of the struggle to breathe . . . try FRONTIER ASTHMA MEDICINE now! Get immediate blessed relief from the dreaded symptoms of bronchial asthma. Over 1,000,000 bottles sold—FREE TRIAL bottle by return mail. You pay nothing. Send name and address to: FRONTIER ASTHMA CO., 952-A Frontier Bldg., 462 Niagara Street, Buffalo 1, N. Y.

SUFFER FROM **PSORIASIS?**

(Skin Disorder)

SURE YOU CAN WEAR A COCKTAIL DRESS!

Don't let psoriasis keep you from wearing the clothes that will make you most attractive. SIROIL helps remove those unsightly crusts and scales. 27 years of successful results. SIROIL won't stain clothing or bedlinens. Sold on 2-weeks-satisfaction or money refunded basis.

use **SIROIL** AT ALL DRUG STORES

Write today for new FREE booklet

SIROIL LABORATORIES, INC.
Dept. FW-80, Santa Monica, Calif.
Send for FREE booklet, written by physician.
NAME ____________ Please Print
ADDRESS ____________
CITY ____________ STATE ____________

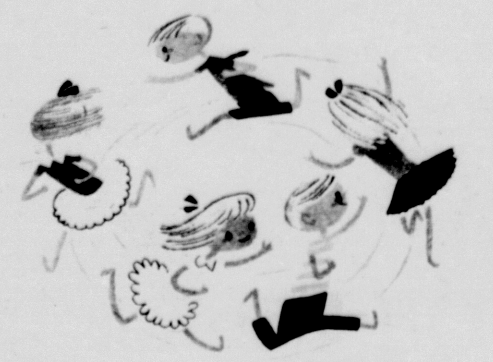

Twirly Tag

Nat Bradford

Have you ever played this dizzy game? Five or more players make a big circle, each standing six feet away from the other. A leader outside the circle calls, "Hurly burly, now go twirly!" Then each player tries to run to the player on his *right*. When one catches up, he tags this player, who drops out of the circle. Sometimes the leader calls "Ziggity zeft—now go left!" Then the players run around the other way. Last one *in* the circle wins.

Junior Treasure Chest

Edited by MARJORIE BARROWS, Editor of The Children's Hour

The Elephant

Jean Kamaiko

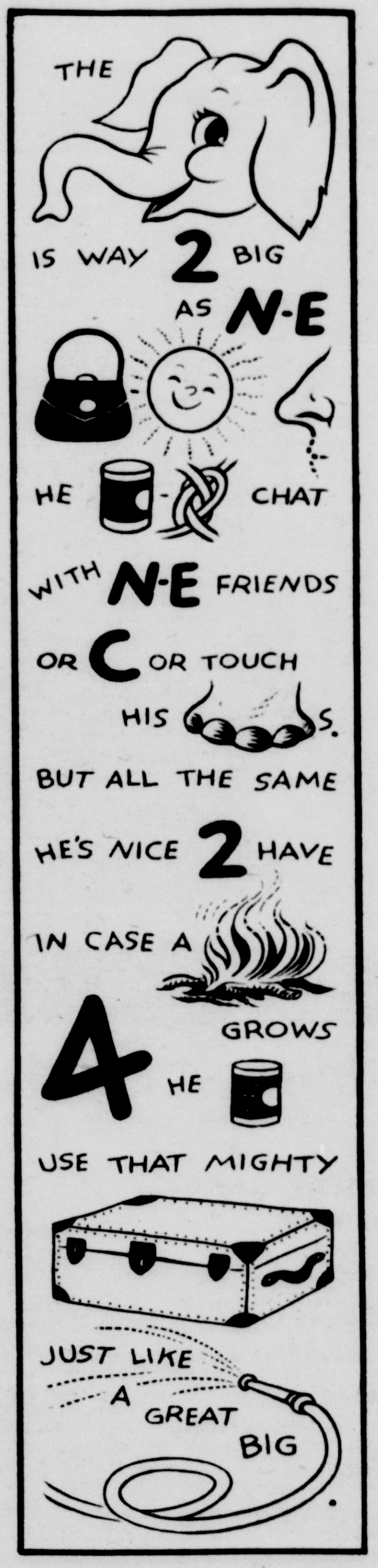

Cork Convoy

Bill Ross

You can stage small-scale naval maneuvers in a puddle, pond, or big dishpan if you make a few of these ships. Save all the big corks (two- or three-inch size) you can, and cut off one side to flatten them. Place corks flat side down and cut a slit—not too deep—along the length of each. In books, magazines, or an encyclopedia, find pictures of battleships, cruisers, destroyers, or aircraft carriers and make simple outline drawings of them. Mount on heavy cardboard, color with crayons, cut out, and slide into the slots in the corks. Then set them all afloat. Use lung power to blow them in the direction you want.

Using the same idea, you can make funny floating toys. Cut out a duck or whale shape and put in flattened corks to sail in your tub.

¢ for Cent

Grace Stoner Clark

In this quiz the symbol "¢" for *cent* is also used for *sent* and *scent* which sound alike. Guided by the blanks indicating other letters, spell the words defined.

1. - - ¢ lately
2. - - - - - ¢ youthful
3. ¢ - - - mythical monster
4. - - - ¢ by the hundred
5. ¢ - - - 100 years
6. ¢ - - - - - an emotion
7. ¢ - - - - a guard

Answers:

1. Recent, 2. adolescent, 3. centaur, 4. percent, 5. century, 6 sentiment, 7. sentinel.

Let's Draw a Chipmunk

Ann Davidow

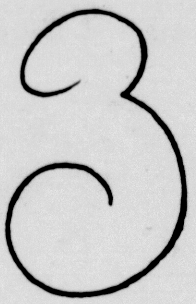

Here's a riddle: when
can "3"
Be a creature in a
tree?

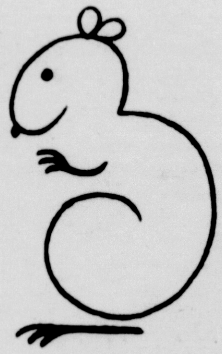

Answer: when with
hands and feet,
A face and ears, a nut
to eat,

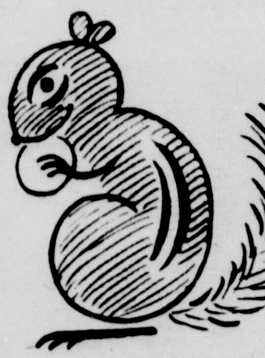

A touch of stripe, a
dash of spunk,
You've made of it a
chippy-munk!

Enter SUPER STRENGTH ALCOA WRAP'S 2nd Annual

$100,000 Wagon-Load Contest

10 Rambler Station Wagons—loaded with groceries

PLUS—*OVER 1,000 ADDITIONAL PRIZES*

YOU CAN WIN a compact new 1960 Rambler Custom "6" Cross Country Station Wagon—plus $500 worth of groceries from your favorite store. What a prize! And what a wagon! Gives you Rambler handling and parking ease combined with smooth, economical performance. It's easy to enter, so pick up a package of new Super-Strength Alcoa Wrap aluminum foil today!

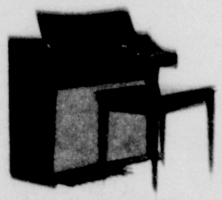

10 HAMMOND EXTRA-VOICE ORGANS with rich brilliant tone, lovely decorator styling. Orchestral voices of three from single manual, single keyboard.

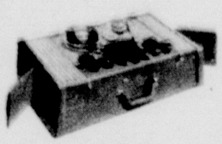

12 $750 AMPEX STEREO "MONITOR" TAPE RECORDERS. Superb music, permanent fidelity from low-cost four-track tapes. Self-contained stereo recording, playback.

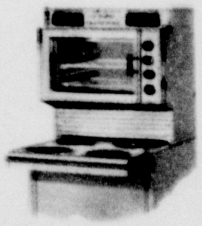

25 TAPPAN "FABULOUS 400" ELECTRIC RANGES hang on wall or set on base cabinet to suit your height.

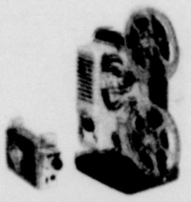

50 8mm BROWNIE AUTOMATIC CAMERAS AND KODAK CINE SHOWTIME PROJECTORS . . . cameras set automatically, Showtime projectors thread automatically.

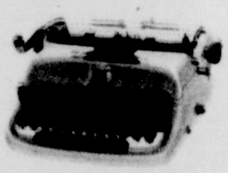

50 UNDERWOOD DELUXE GOLDEN-TOUCH PORTABLE TYPEWRITERS fit perfectly at home, in school, in business. With the sensational new Jam-Release key.

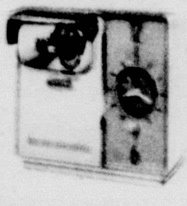

250 CAN-O-MATIC ELECTRIC CAN OPENER, CLOCK, TIMERS. It's a can opener, a clock, a timer all in one and fully automatic.

300 MEEKER CASUAL HANDBAGS of genuine steerhide leather. Guaranteed for long wear and outstanding fashion value—if it's Meeker-Made.

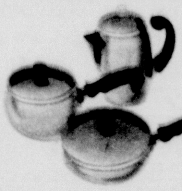

300 3-PC. ALUMINUM HALLITE SETS BY WEAR-EVER with copper-covered 1½ qt. Saucepan, 7-inch Fry Pan, 8-cup Percolator. Rounded in styling, easy to clean.

WAGON-LOAD CONTEST RULES

Print or write your last line to the above jingle (to rhyme with "buy"). Use a plain sheet of paper or the coupon in this ad. Be sure you include your name and address and the name and address of the store where you purchased your Alcoa Wrap. Enter as many times as you like. Each entry must be accompanied by a Better Packaging Label from the lid flap of any size of Alcoa Wrap.

Entries will be judged by the Bruce, Richards Corporation, an independent judging organization, on the basis of originality, sincerity and aptness of thought. Entries, contents, and ideas therein become the property of Aluminum Company of America and none will be returned. Entries must be original in all respects with the contestants submitting them.

Entries must be postmarked no later than midnight, March 31, 1960 and received no later than midnight, April 11, 1960. Winners will be notified by mail, and a complete list of winners will be available as soon as possible after the close of the contest to all who send a stamped, self-addressed envelope. Prizes will be awarded in order of retail value. Only one prize to a family. Duplicate prizes in case of ties.

Contest is open to all residents of the continental United States, Alaska and Hawaii, except employees and their families of the Aluminum Company of America, its subsidiary companies and its advertising agencies. Subject to all Federal, State and Local laws and regulations.

Wagon Load of Prizes! Wagon Load of Fun!

JUST FINISH THIS JINGLE:

Super-Strength Alcoa Wrap,
The strongest you can buy,
Is helpful in so many ways,

____
Your line goes here

EXAMPLE: As wrapping cheese and pie.

ALCOA WRAP—THE ONLY ALUMINUM FOIL WITH **SUPER STRENGTH**

Don't forget to attach the Better Packaging Label to your entry

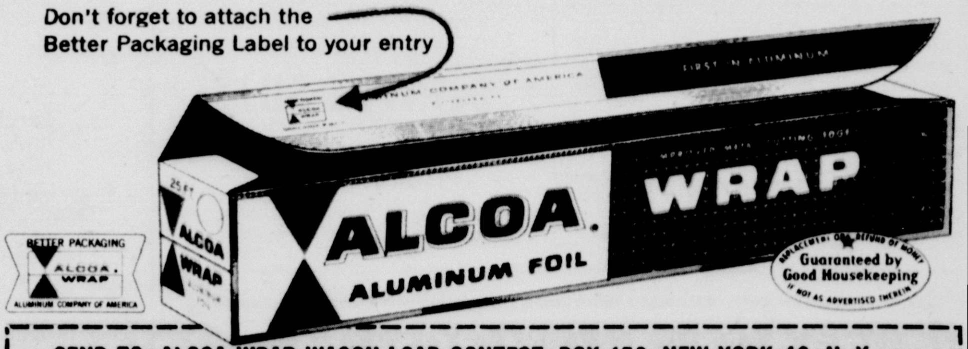

SEND TO: ALCOA WRAP WAGON-LOAD CONTEST, BOX 159, NEW YORK 46, N. Y.

MY LAST LINE IS____________________

Name____________________

Address____________________

City__________ Zone______ State______

STORE WHERE ALCOA WRAP WAS PURCHASED

Name____________________

Address____________________

City__________ Zone______ State______

DON'T FORGET that each entry must be accompanied by a Better Packaging Label from a package of Alcoa Wrap.

Medically acclaimed electromyograph proves Absorbine Jr.

Relieves Tired, Aching Muscles Twice As Fast!

Electromyograph shows that after normal period of rest when Absorbine Jr. is applied, tired, aching muscles recover twice as fast as when "nature takes its course."

When your muscles ache, doctors can now read their electric waves through the wonders of the new electromyograph machine. They have proved that Absorbine Jr. "brings aching muscles back" *twice as fast as nature can.*

These studies showed the speed with which Absorbine Jr. starts treating tired, aching muscles. When rubbed on, Absorbine Jr. actually dilates the peripheral blood vessel walls, making local blood-flow speed up. Unlike mere pain-killers, Absorbine Jr. helps you *get better, faster.*

Also available in new, easy-to-use applicator bottle.

Absorbine Jr.

DRUG FIRM WAGES WAR ON *ITCH!*

Medical Scientists have conquered 6 dread diseases in the past decade, but they are largely in the dark, they admit, in finding relief for one age-old ailment—the itch.

New remedies containing antibiotic ingredients have been tested, but these have often caused side effects which are worse than itching skin. After many years of research and testing, RESINOL OINTMENT, a doctor's formula containing simple yet powerful and safe ingredients, was developed. RESINOL contains an amazing proven "anti-itch" ingredient called *Resorcin*. Relieves itching of most any type including dry skin and eczema, rashes, piles, etc. At all druggists. Relief guaranteed or your money back. For free sample, write to Resinol FW-16, Baltimore 1, Md.

"My Back Was Killing Me"

New, More Positive Pain Relief with Direct-Action Kidney Drug

Backache — stabbing pain—are often associated with faulty kidney function. De-Witt's Pills now have a combination of drugs with *direct* diuretic action to help keep kidneys clean of acid wastes that so often cause back pains, mild bladder irritation, getting up nights, loss of energy—even muscular pains. These drugs, combined in a new formula, give more positive relief than ever before! So effective, you even see they're at work — when "the blue comes through." With kidney function improved, DeWitt's helps you have more pain-free days, more restful nights.

DeWITT'S PILLS

BUY UNITED STATES SAVINGS BONDS

PHOTO CREDITS

Pages 6, 7: Wide World, UPI.

***WORM* Your Dog or Puppy As You *FEED* Him**

NEW!

PULVEX WORM CAPS

Over 1,250,000 dogs already wormed with New PULVEX Worm Caps. *It's so easy!* Just mix with pet's regular food. Quickly, safely expel all roundworms (Ascarids)—no muss or fuss. Gentle enough for pups; veterinarians use it, too. At all pet depts.

FREE! *Dog Owner's Guide Book. Includes "10 Tricks To Teach Your Dog", other important information. Write* **PULVEX,** *1915 N. Clifton, Chicago 14, Ill.*

10 ways to lose a wife *(Continued)*

"He won't lift a finger around the house, yet messes it up as soon as I clean."

Husbands who never or only grudgingly help with the home chores come in for some hard raps. A woman in Orlando, Fla., told a marriage clinic how she cured her husband of this type of goofing off.

"We have four young children," she reported, "and I was hanging on the ropes. He had this old-fashioned idea that Father sits in his easy chair while Mother does all the work. Finally, I just put the baby in his arms and walked out. I stayed at Mother's two whole days. Since then, there's been no trouble."

Few men can understand the pride women take in their housekeeping. Therefore, the husband who carelessly streaks a newly vacuumed rug or tracks up a just-waxed kitchen floor isn't apt to win any popularity contests at home, particularly if he does so constantly.

"He listens to his mother and sister—but to me, Oh no!"

Immature husbands are strongly influenced by Mom and Sis, and wife grits her teeth in rage when this happens. The food Mother cooked was better, sisters have smarter ideas about decorating, Ma's advice about the vacation plans is taken instead of the wife's. Dr. Phillip Polatin, clinical professor of psychiatry at the College of Physicians and Surgeans, Columbia University, says that in these cases there is "usually a strong tie, never outgrown, to one or more members of the family, who represent the more satisfying relationships of childhood." To men like this: Grow up!

Many "unromantic" husbands live their lives as if they were still bachelors with weekly bowling sessions, fishing trips, poker, and just too many "nights-out-with-the-boys." Occasional nights off are fine, but the man who insists on too much freedom is failing in his marriage. He may end up having all the freedom he wants and finding it's not so wonderful after all.

"He's impossible with the kids!"

A machinist's wife comments: "If he's calm, the kids can get away with murder. If he's worried, he gets tougher. If he's really upset, he flails away at them." Obviously, a wrong approach, child authorities agree. Treat the children fairly but firmly, they advise, regardless of one's nervous system at the time.

Another fault is overruling the wife's decisions. Johnny asks Mom for permission to stay out until 10, gets turned down. Dad interjects with, "Oh, let the kid go." Johnny soon learns how to play one against the other.

There are dozens of small decisions to be made every evening as far as children are concerned, and double the number on week ends. Fathers who either don't want to be bothered or won't take the responsibilty are prone to answer all queries with "Go ask your mother." And Mother objects. If a request is directed your way, give it a straight answer.

"He won't talk to me about business."

This is a time-honored plaint but still a frequent one. Allied to this is the refusal of many men to let their wives assist in some phase of their work. Business experts point out, however, that the ladies can be mighty helpful with some time-consuming aspects of a job. For instance, an insurance man's wife can mail out reminders and anniversary greetings, a salesman's wife help keep accounts, a lawyer's wife do occasional research. And don't underestimate the little woman's knowledge of business—modern education and working experience make today's woman a wise one.

"My husband isn't romantic any more!"

Nine little words crop up often in the casebooks of the marital experts, much sadder than the three little ones of courtship days. These are, "He never tells me he loves me any more." Typical was the story of the attractive woman, wed 14 years, who told Dr. Ellis: "I don't expect flowers every evening and a 'big date.' But *never* hearing a word from him that tells me I'm still desirable as a woman is a shriveling thing."

Says Dr. Evelyn Millis Duvall, a noted sociologist: "Giving little gifts, casting affectionate glances, *saying* 'I love you,' can not only keep this marriage alive but deep love as well."

Under romantic complaints also comes

untidiness—the husband who looks like a tramp. A long-suffering wife told a university researcher: "Before we were married, I never saw him unless he had a fresh haircut and wore a newly pressed suit. Now he comes home and in two seconds transforms himself into the old-style Marlon Brando, torn tee-shirt and all. On week ends, he embarrasses me terribly. He never shaves or dresses, no matter who comes to visit."

Remember, gentlemen, you can dress informally without looking "beat."

And that's the lot—the 10 little ways to lose a wife. Reverse them and they become 10 big rules for a happy, successful marriage.

ANOTHER LICK OF APPROVAL

for Purina Dog Chow! Over 3 million Eager Eaters have made it America's largest-selling dog food!

A special Purina process explodes each nugget into hundreds of tiny flavor cells bursting with rich, meaty flavor, the Eager Eater flavor no other dog food has.

For all the taste and nutrition dogs want and need, feed Purina Dog Chow all by itself, wet or dry. It's the difference between reluctant eating and eager eating!

High point of the trip—riding to Marineland, Palos Verdes, California in a stunning new Pontiac Bonneville Convertible Coupe!

THERE'S NOTHING LIKE A NEW CAR
FOR GOING PLACES AND DOING THINGS

For all-around pleasure, convenience and usefulness, nothing returns quite so much for the money as a new car. All makes are improved this year, but we believe our fine, new General Motors cars are worth your special consideration.

Few things are welcomed into the family so eagerly and warmly as a bright and shining new car. It's not surprising—for a new car plays a big part in family activities. It serves you faithfully, in so many useful, pleasurable and important ways.

And, with a new car, you know that you have provided your family with the utmost in motoring comfort and safety. You go more places with more confidence, and with more fun along the way.

This is true of all new cars, of course, but especially of the sparkling General Motors line for 1960. Delight in the beauty of Magic-Mirror finish. Relax in the solid comfort of a Body by Fisher. Look around . . . Safety *Plate* Glass in every window. Extras like these are only a small measure of the care, craftsmanship, and engineering skill that goes into each GM car.

Your General Motors dealer will be glad to show you how quickly and conveniently you can have the practical pleasures that only a new car brings. Drop in and talk with him. Why don't you, one of these days soon?

GENERAL MOTORS

GO GM FOR '60

CHEVROLET · PONTIAC · OLDSMOBILE · BUICK · CADILLAC · ALL WITH BODY BY FISHER

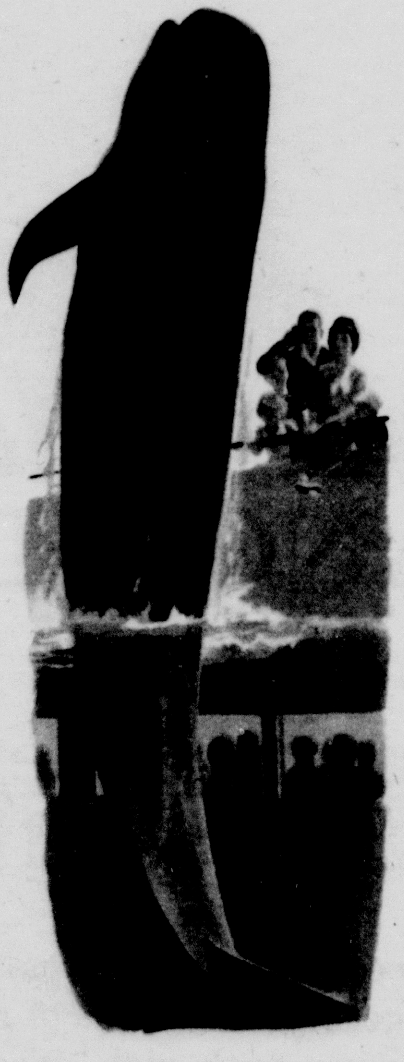

High point of the day—watching "Bubbles" the whale perform at Marineland.

Young Miracle Worker

Ellen Herman could have been a professional model, but instead she chose a career helping youngsters regain the use of their crippled limbs

ELLEN HERMAN grew up in a large, closely knit family full of laughter and love. Life for her has always been comfortable. She is engaged to a handsome medical student and could easily settle down to a contented life dedicated solely to homemaking. She is also pretty enough to be a model—in fact, she has been one. But Ellen is no average American girl. To her, "living happily ever after" means being part of a profession she has had her heart set on ever since she can remember: physical therapy.

Back home in Madison, Wis., Ellen turned to modeling to help pay her college expenses, but when professional offers came her way, she declined. "Modeling was never for me," she says. "As a model, you can never fool yourself into thinking you are really helping anyone."

At 21, this rare young woman has fulfilled her goal. She is on the staff of Boston's famed Children's Medical Center, where she gives hope to the disabled. With the aid of the National Foundation, which handles the largest scholarship program for physical therapists in the country, she was able to complete the training she needed. And from the beginning it was apparent to her instructors that she possessed a unique gift for working with handicapped children.

She says simply: "You can help a child because he is seldom defeated. Maybe it's because a child doesn't realize what illness and disability may mean in the future. Children want to do everything, and they never stop trying. The first time you see a child overcome a disability, you know that being a physical therapist is a wonderful thing. In a sense, it's like being a teacher, opening the doors, training others to take part in life again."

Does she ever regret the glamorous life she might have had as a model? "Not me! I wouldn't turn in this uniform for anything Dior ever designed."

With Ellen's help, eight-year-old Billy Weibrecht learns to walk on parallel bars.

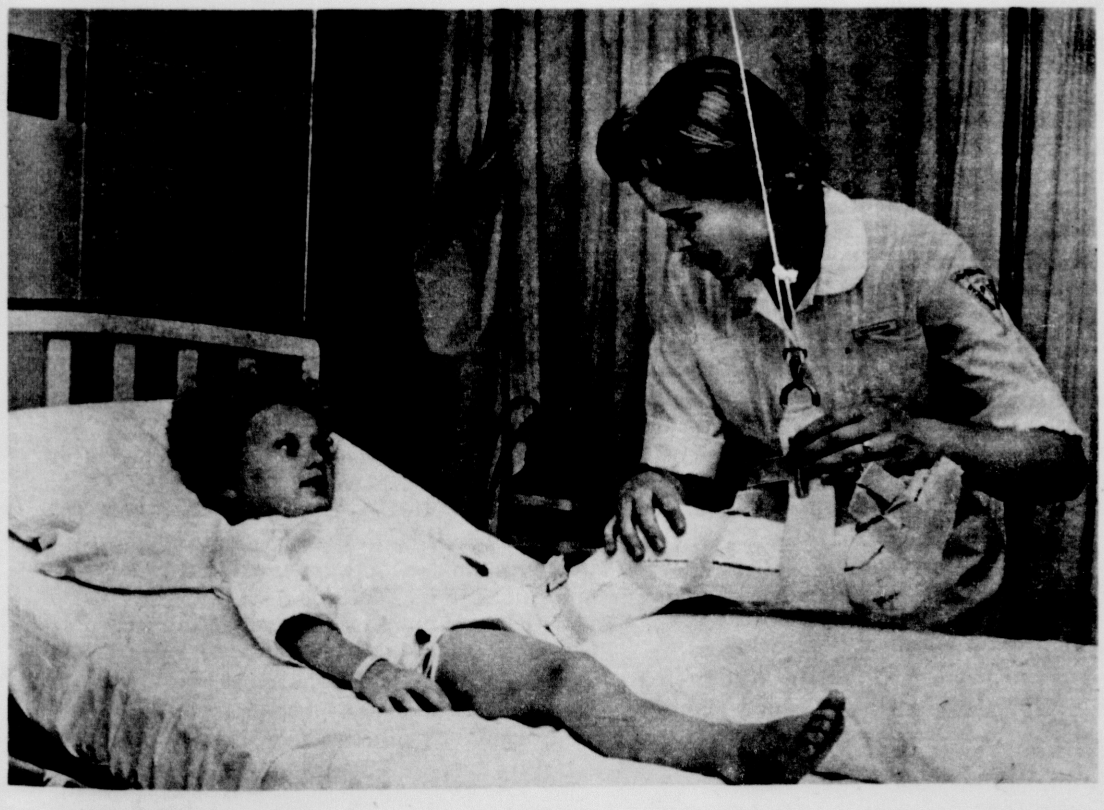

Polio victim Lynn Esperance has her leg sling adjusted by Ellen as part of post-operative physical-therapy treatment.

Before going out for an evening date, Ellen pauses for a chat about her day's work with her parents, Mr. and Mrs. Elmer Herman.

During vacation, Ellen plays golf with fiancé John Stephenson, a Boston medical student.

As TV's "Rifleman," Chuck Connors carries gun with the ease he wielded a bat.

My Climb from Rookie to "Rifleman"

His baseball career was distinguished mostly by his clowning, but it led to TV stardom and the conviction that the diamond is an actor's best friend

by **CHUCK CONNORS** as told to JOHN M. ROSS

If my big-league career was something short of the dreams I had as a kid, it was my own doing. I've been a "ham" ever since I can remember. And the first label they hung on me in the big leagues—"The Barrymore of Baseball"—was no less accidental.

As a rookie with the Brooklyn Dodgers in 1951, I really wowed them. Not with my bat or my first-baseman's glove—but with my emoting. At parties, luncheons, and banquets, I would recite such things as "Casey at the Bat," "The Face on the Barroom Floor," and "Dangerous Dan McGrew." Other times I'd lampoon Dodger president Branch Rickey or my nemesis, manager Burt Shotton.

Like a lot of kids who grew up in the shadow of Ebbets Field, I had my heart set on playing first base for the Dodgers. But Gil Hodges, who had hit 32 home runs the year before, had a lock on it.

This, combined with manager Shotton's violent disapproval of my clowning and brashness, made me expendable. Next stop: the Chicago Cubs.

The Cubs farmed me out for a time to the Los Angeles Angels, where I posted a .325 average before being summoned back to Chicago. In my first five weeks in the Windy City, I hit .322 and kept the Cubs' great first baseman, Phil Cavaretta, nailed to the bench. But then Frankie Frisch was fired as manager, and Cavaretta replaced him.

He put himself on first base and I sat on the bench. Eventually I went through the inevitable trap door. I wound up with the Angels again, and they welcomed me back warmly.

One of my Los Angeles fans, Billy Grady, casting director for MGM at the time, called me one day.

"I've got a part in a new picture you might be able to fill," he said."Why don't you come on over?"

I suppose I should have trembled at the mere thought of acting, but I didn't.

With practically no urging at all, I dashed to the casting office and was stunned by the red carpet that greeted me. I was escorted through the offices of the bigwigs and given a personal introduction at every stop. Later, wardrobe and make-up men and other hands came at me in every direction and fussed over me with meticulous care. Being a complete greenhorn to the movie business, I immediately assumed I was getting preferential treatment because I was a big man with the Angels.

"You don't have to do all this," I told the director magnanimously. "Just treat me like one of the boys."

The director looked at me in amazement. I was so naïve I had no idea such preparation was necessary for a screen test. I got the part, however, playing a state trooper in "Pat and Mike," and received $500 for working three days.

"Boy, this is a great racket," I told my wife Betty. "At this rate, a fellow only has to work a few months of the year to have it made."

With this thought in mind, I called Billy Grady at the end of the baseball season. "Got any more little jobs I could handle?" I asked hopefully.

He gave me another bit role which paid $100.

When work on the MGM lot slowed down, I asked Grady if he could introduce me to some of his friends at other studios. The result was an introduction to Billy Garden at 20th Century-Fox, and a bit in "The Silver Whip."

Soon after, he directed me to another rabid ball fan, Solly Biano of Warner Brothers. This introduction landed me a test for "Trouble Along the Way," starring none other than John Wayne.

Arriving late, I discovered that five other actors were being tested with me for the part. I watched for a moment, then slipped through the darkened off-stage area until I came within earshot of the director. He was moaning to his assistant:

"I don't want *actors*. None of these people relax. They all *act*."

That was all I had to hear. When my turn came, I fired a cigarette very casually and proceeded to underplay the part.

"You have so much poise," the director beamed after the test. "Where did you get this?"

"Do you really want to know?" I asked. Then I told him how I had eavesdropped on his conversation with the assistant director. That broke him up, and I got the part at $400 a week.

With the Wayne picture under my belt, I felt I was making pretty good progress in this fascinating dodge. But when Biano said he'd like to test me for the second lead in an upcoming Burt Lancaster-Virginia Mayo picture, "South Sea Woman," I wondered if I wasn't getting in over my head. The part called for several big love scenes with Miss Mayo, a delightful yet frightening prospect.

"Well, here's where they separate the men from the boys," I told Betty. When the day of the test arrived, however, my Irish luck held. Lancaster, a hot Angels rooter, was handling the test himself.

Rehearsing for the test, he took me through a big scene. He seemed shocked by the result.

"Gee, Chuck, you don't plan to go out there and do it that way, do you?" he asked.

I was crestfallen.

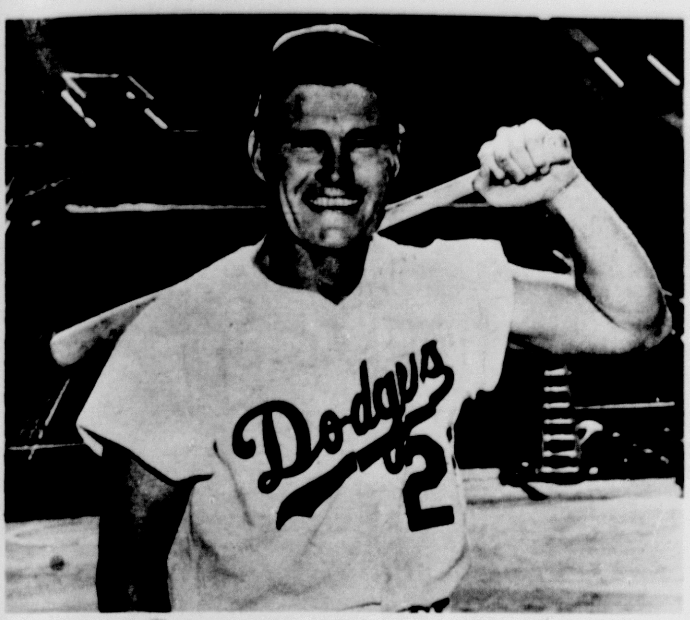

Antics during Dodger career delighted baseball fans.

Burt called to the director: "When are you going to test Connors?"

"Right away," the reply came.

"Well, he won't be ready for a while. Test the others first," Lancaster suggested.

For the next three hours Burt patiently worked me through the scene until I had it perfect. I got the part and it paid $750 a week.

This brought me a total of over $11,000 for my movie work during the off-season, and it didn't take a genius to figure that this was a little better than the $6,200 I was getting from the Angels for playing first base for six-and-a-half months. I quit baseball in 1952 to become a full-time actor.

Working full-time as an actor, however, is not an easy trick—especially when you measure 6 feet, 5½ inches and make most of Hollywood's big stars look like pygmies. On top of that, I had much to learn about acting.

When the "big break" came, again it was my baseball background that did the trick. More than 40 actors had been tested unsuccessfully for the Lucas McCain leading role in "The Rifleman" TV series. McCain, to fully support the title, had to be able to handle a rifle with the ease and skill of a baton twirler. To test each candidate's potential along this line, the producers came up with a unique device. As each actor walked through the door to be tested, a rifle was thrown directly at him. Most of them dropped it. Some were clunked in the head.

When the rifle came at me, my good baseball reflexes came to the rescue. It was like the bat boy tossing me a bat. I snatched the rifle in mid-air, rather casually. The producers were properly impressed and the part was mine.

After appearing as "The Rifleman" on the ABC-TV network for the past two years, my mail is heavy with requests from aspiring television actors. With tongue in cheek, I tell them all the same thing: "Buy a first-baseman's glove and work on your sense of humor."

That's how I got to first base in TV.

Informal Connors line to load dishwasher. From left, Mike, 8, Steve, 6, Jeff, 7, Elizabeth with Kevin, 2, and Chuck himself.

Revolutionary 3-layer tablet for relief of

COLDS MISERIES AND SINUS CONGESTION

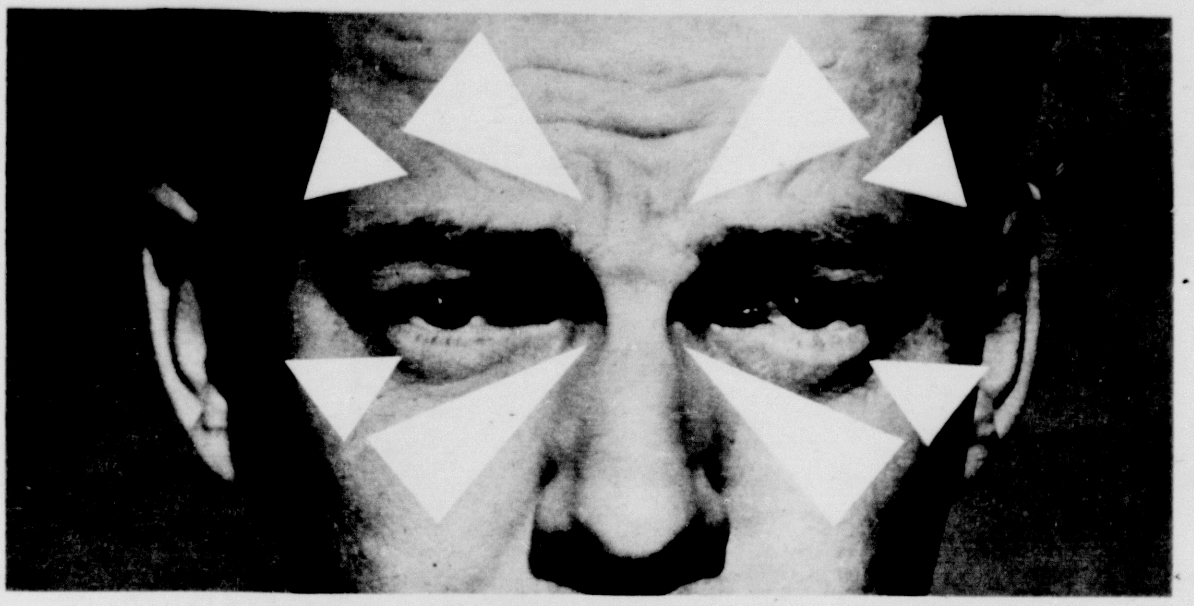

HELPS DRAIN ALL 8 SINUS CAVITIES

(critical areas of colds infection)

DRISTAN Decongestant Tablets, working through the bloodstream, bring dramatic relief from colds miseries, sinus congestion and pollen allergies. DRISTAN . . . amazing medical achievement . . . contains: (1) The scientific decongestant most prescribed by doctors. Reaches *all* congested areas in minutes . . . shrinks swollen nasal-sinus membranes . . . promotes drainage . . . restores free breathing. (2) An exclusive anti-allergent to block allergic reactions often associated with colds, plus a highly effective combination of pain relievers. Relieves body aches and pains due to colds, reduces fever. (3) Vitamin C, to help build body resistance to colds infection. For quick relief, get DRISTAN Decongestant Tablets. Note: Today DRISTAN is widely imitated. But the fact is . . . the exclusive DRISTAN Tablet formula *cannot* be duplicated. Accept no substitutes!

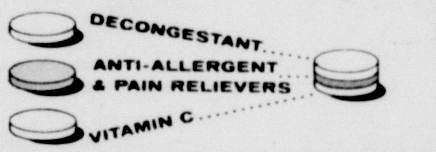

DRISTAN is the exclusive 3-layer tablet discovery which for the first time makes it possible to unite certain medically-proven ingredients into one fast-acting uncoated tablet!

There's Nothing Like ***DRISTAN®*** *Decongestant Tablets*

HEMORRHOIDS

SWOLLEN TISSUE REDUCED . . .

. . . with NEW DECONGESTIVE FORMULA . . .

Stops pain in minutes!

Now — reduction and retraction of congested, swollen pile tissue, internal or external, can be expected with this new formula based on positive decongesting of the tissues themselves.

From all over the world comes word that the DeWitt ManZan formula does bring this blessed release from hemorrhoid suffering — and with more than mere astringent shrinking!

Pain and itching are relieved in minutes — almost on contact! But the truly amazing relief arises from reduction and retraction of tortured, congested tissues themselves. Decongestive formula includes allantoin to speed healing of injured parts. Your druggist will confirm

You can with ManZan

Find the strength for your life...

WORSHIP TOGETHER THIS WEEK

Does BLADDER IRRITATION MAKE YOU NERVOUS?

NEW YORK—Special: Thanks to new, scientific laboratory formulation, thousands of men and women now escape feeling old, tired, irritable and depressed from losing sleep and worrying about "Bladder Weakness"—Getting Up Nights or Bed Wetting, due to common Kidney or Bladder Irritations, which often result in secondary Backache, Headache and Nervousness. In such cases New Improved Cystex usually gives quick, calming relief by combating irritating germs in acid urine: and by relaxing, analgesic pain relief. Safe for young and old. Get Cystex at druggist. Feel better fast.

Fast Relief Wherever Feet Hurt!

Extra Soft . . Extra Cushioning . . Extra Protective Adhesive Foot Padding

Just cut it to the needed size and shape and apply.

Dr. Scholl's KUROTEX is a superior moleskin, yet costs no more. A wonderfully effective relief for corns, callouses, bunions, sore toes, heels, instep and wherever a shoe painfully rubs or pinches. Flesh color. 15¢, 35¢, 45¢ and $1.00. At Drug, Shoe, Dept., 5-10¢ Stores and Dr. Scholl's Foot Comfort® Shops.

Dr Scholl's KUROTEX **A Superior Moleskin**

FREE! Get this Actual Sample Policy to Read At Home!

You must see this sensational new $100 a week hospitalization policy to believe it! That's why we are willing to place an actual sample copy in your hands so you can read it in the privacy of your own home.

When you see the policy, Form 39, you will find that it is the simplest, most clear-cut straightforward plan you've ever heard of. In less than 150 words of plain English, Form 39 binds the Company, if you qualify, to pay you a flat $100 for each week you are confined in any regular hospital for any accident or illness originating after the date of your policy, excepting *only* mental illness and normal childbirth. Otherwise, there are no waiting periods, no exclusions, no limitations.

Even if all your expenses are paid by other policies, by Workmen's Comp. or by V. A., you still get the entire $100 a week. The money goes direct to you—not to your doctor or hospital unless you so specify. Use the money any way you wish—or even put it in the bank. The policy is renewable at the option of the company but you may cancel any time you wish.

Be one of the first to read this advanced modern type of hospital insurance. To get a FREE SAMPLE POLICY simply fill in and mail the handy coupon. No cost. No obligation. And this is NOT an application for insurance. Get a Free Sample Policy right away. Then decide if you want this extra protection for yourself or for any member of your family.

Bankers Life & Casualty Company, Dept. 1550
4444 W. Lawrence Avenue, Chicago 30, Illinois

Gentlemen: Please see that I get a printed sample copy of your $100 a week hospitalization policy, Form 39, with FREE information on rates.

Name____________________

Address____________________

City__________ Zone or R.F.D.____ State______

09-0010

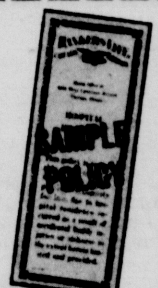

THE WHITE CROSS PLAN
BANKERS LIFE & CASUALTY CO.

An Old-Line, Legal Reserve Stock Company

Home Office: Chicago 30, Illinois

BANKERS LIFE & CASUALTY CO. — YEARS 80 SERVICE